

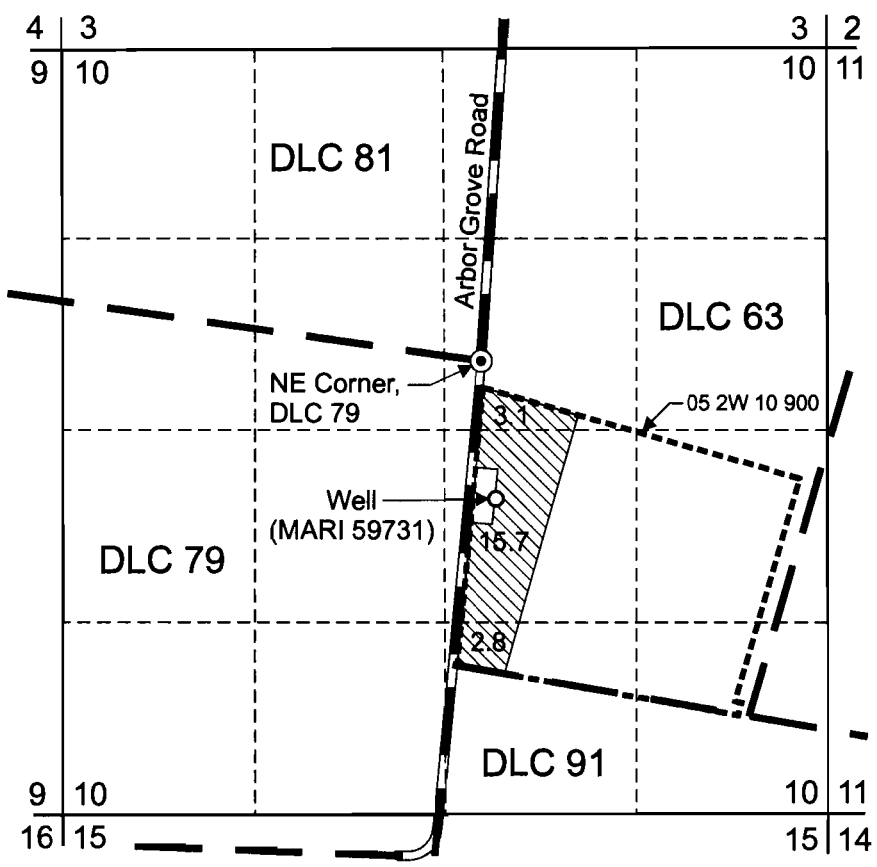

T.5S. R.2W. Section 10, W.M.



Well is located 950 feet south and 100 feet east from the NE corner, DLC 79.

 Area (21.6 Acres) to be irrigated.

 Tax lot boundary

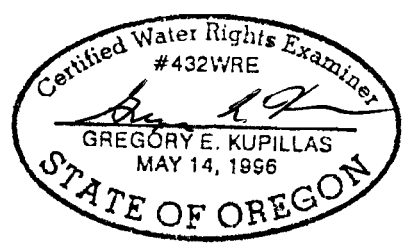

EXPIRATION DATE: 6/30/09

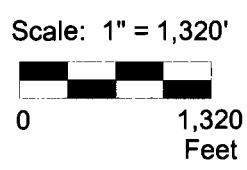

This map was prepared for the purpose of identifying the location of a water right only and is not intended to provide legal dimensions or location of property ownership lines.



Groundwater Permit Application Map

Ron Deconinck
T.5S. R.2W. Section 10, W.M.
Tax Lot 5 2W 10 900

RECEIVED
MAY 05 2009

Pacific Hydro-Geology Inc.

04/2009

WATER RESOURCES DEPT
SALEM, OREGON

DeconinckNewGWAppMap.cdr