

SUPPLEMENTAL WATER RIGHT MAP FOR

STUKEL MOUNTAIN PROPERTIES, L.L.C.

IN SECTIONS 21, 22, 27 AND 28 T40S, R10E, W.M.
KLAMATH COUNTY, OREGON

AND

HUNTER HILL PROPERTIES, L.L.C.

IN SECTION 33, T39S, R09E, W.M.
KLAMATH COUNTY, OREGON

NOTES:

1. THIS MAP WAS PREPARED FROM FIELD MEASUREMENTS, MAP 2006 AERIAL PHOTOGRAPH, OREGON OLD MAPS, KLAMATH RIVER ADJUDICATION CLAIM MAPS AND KLAMATH COUNTY TAX MAPS.
2. THE PURPOSE OF THIS MAP IS TO IDENTIFY THE LOCATION OF THE WATER RIGHT ONLY, AND IS NOT INTENDED TO PROVIDE DIMENSIONS OR LOCATION OF PROPERTY LINES.

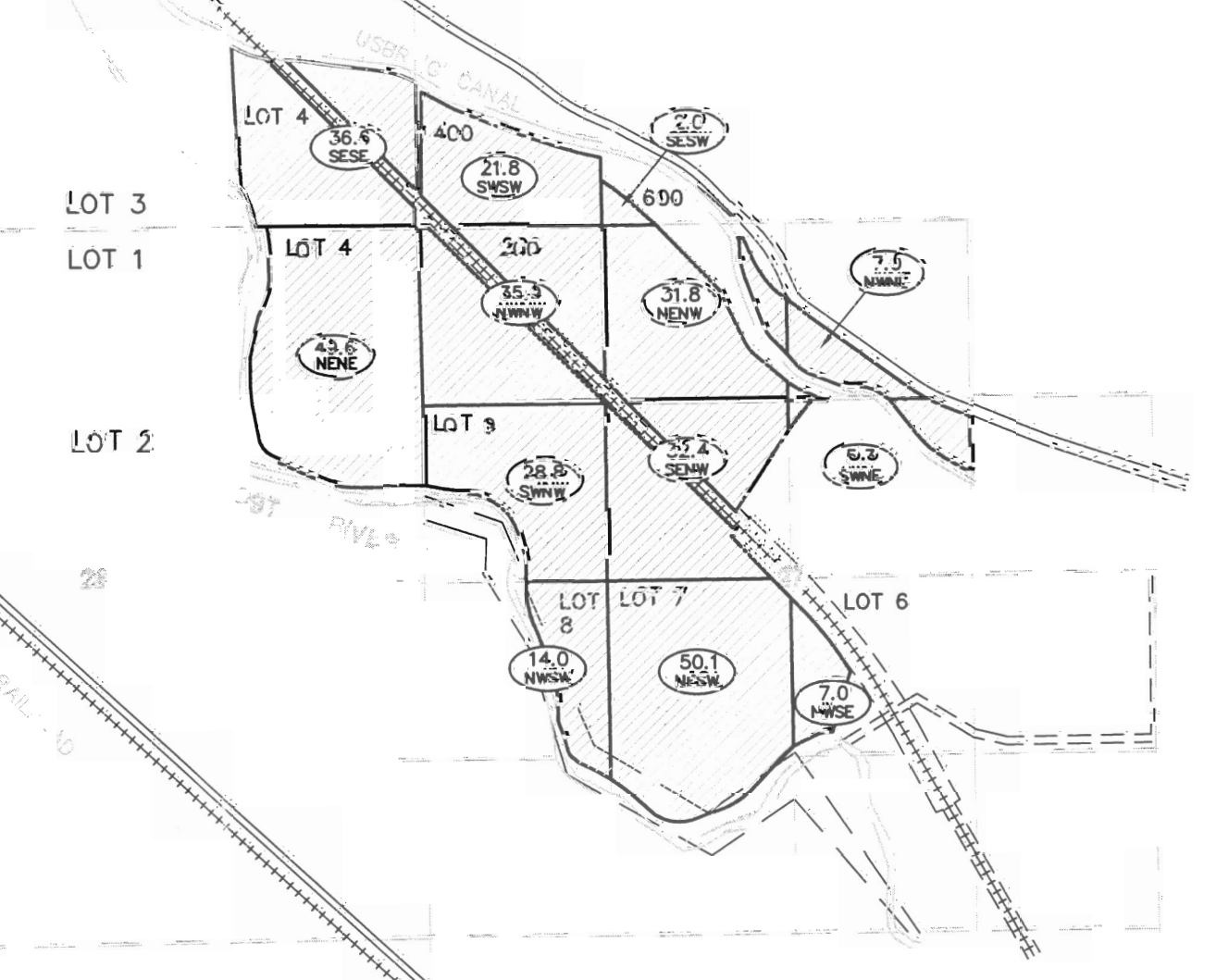

LEGEND

- IRRIGATED LANDS THIS CLAIM FOR SUPPLEMENTAL USE
- IRRIGATED ACREAGE GOV'T. LOT NUMBER
- IRRIGATED ACREAGE 1/4 1/4 DESIGNATION
- 800 TAX MAP NUMBER
- LOT 4 GOVERNMENT LOT NUMBER
- 21 SECTION NUMBER AND CENTER
- ROADWAY
- SECTION LINES
- WATER BOUNDARY
- RAILROAD

ATTACHMENT A

GOV'T LOT	TAX MAP #	1/4 1/4	SECTION	TOWNSHIP	RANGE	SUPPLEMENTAL ACREAGE
	500	NENW	33	39S	R09E, WM	18.7
	500	NENW				13.7
	500	SWNW				14.1
	500	SENE				40.2
	500	SWNE				39.9
	500	NWSE				38.4
	500	NESW				14.0
	500	NWSW				0.7
4	400	SWSW	21	40S	R10E, WM	36.6
	400	SWSW	22	40S	R10E, WM	21.8
	600	SESW				2.0
4	200	NWNW	28			49.6
	200	NENW	27			35.9
	200	NWNE				31.8
	200	NWNE				7.0
9	200	SWNW				28.8
	200	SENE				32.4
	200	SWNE				5.3
8						14.0
7						50.1
6		NWSE				7.0
TOTAL SUPPLEMENTAL ACREAGE:						502.0

TOTAL SUPPLEMENTAL ACREAGE: 502.0

[Signature] 5-10-09
APPLICANT SIGNATURE DATE

[Signature] 5-10-09
APPLICANT SIGNATURE DATE

ADKINS
CONSULTING ENGINEERS, INC.
2450 O'NEAL BLVD., Klamath Falls, Oregon 97603 (541) 854-4666 FAX: (541) 854-5986
Klamath Falls, OR Medford, OR Astoria, OR

Engineers Planners Surveyors

RECEIVED
MAY 13 2009
WATER RESOURCES DEPT
SALEM, OREGON

APRIL 23, 2009 84SE.DWG 2595-03