

T 1 S R 38 E

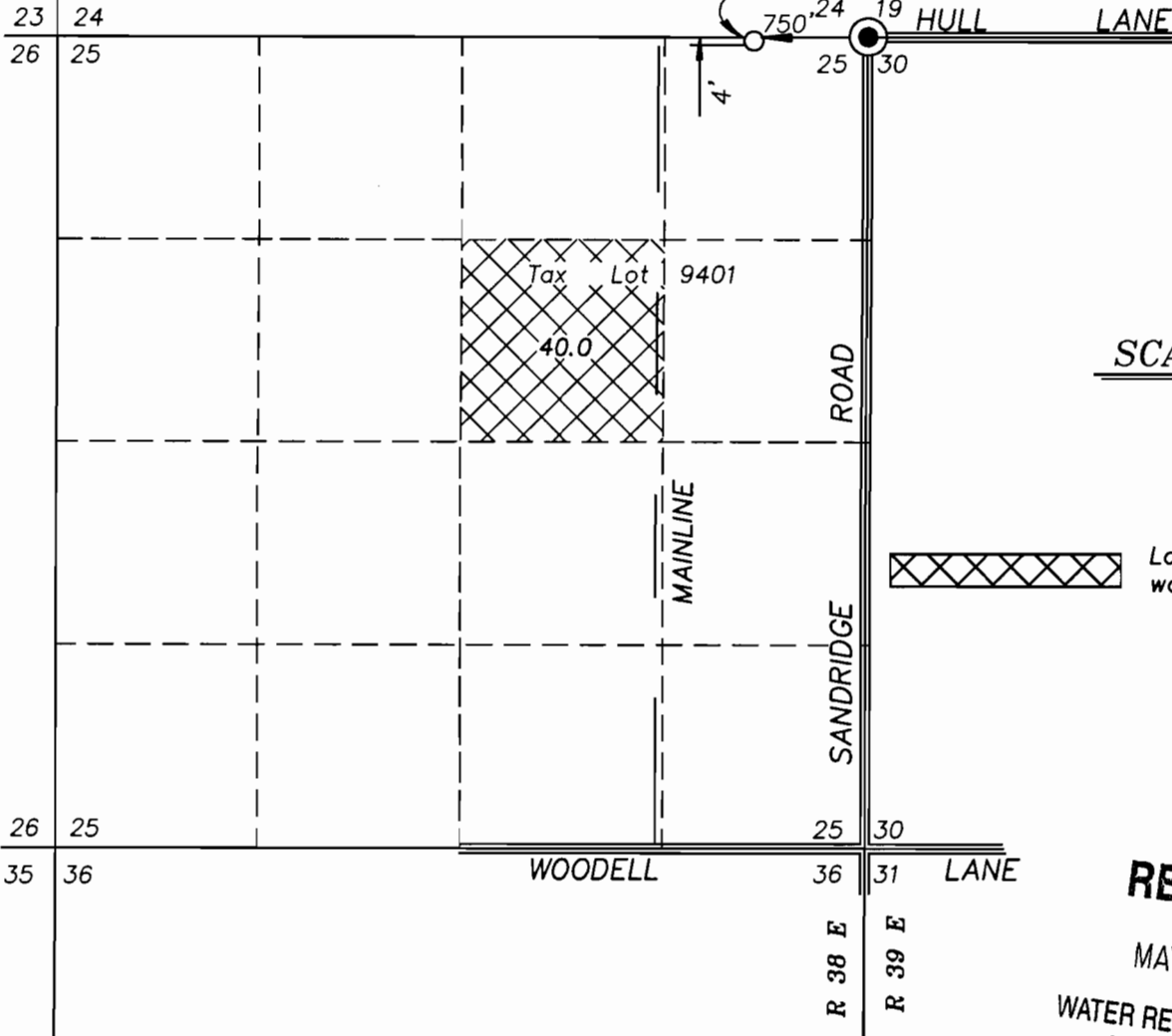

SCALE: 1"=1320'



Lands requesting primary water from existing well.

RECEIVED

MAY 13 2009

WATER RESOURCES DEPT
SALEM, OREGON

APRIL 21, 2009

APPLICATION Map for Water Rights

FOR

H. L. WAGNER & SONS

BY

Gregory T. Blackman
2006 ADAMS AVENUE
LAGRANDE, OREGON 97850

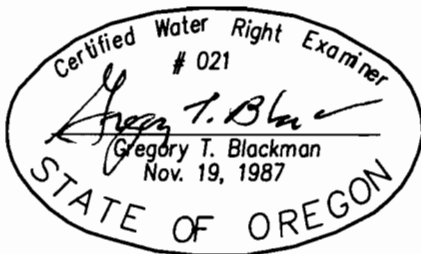

NOTE: The preparation of this map was for the purpose of identifying the location of the proposed water right and has no intent to provide dimensions or location of property ownership lines. Location information shown hereon was furnished by the applicant.

APPLICATION NO. _____

PERMIT NO. _____