



Oregon Water Resources Department 725  
Summer Street NE, Suite A  
Salem Oregon 97301-1271  
(503) 986-0900  
www.wrd.state.or.us

# Application for a Permit to Use Ground Water

Please type or print in dark ink. If your application is found to be incomplete or inaccurate, we will return it to you. If any requested information does not apply to your application, insert "n/a." Please read and refer to the instructions when completing your application. A summary of review criteria and procedures that are generally applicable to these applications is available at [www.wrd.state.or.us/OWRD/PUBS/forms.shtml](http://www.wrd.state.or.us/OWRD/PUBS/forms.shtml).

## 1. APPLICANT INFORMATION

### A. Individuals

Applicant: \_\_\_\_\_

First

Last

Mailing Address: \_\_\_\_\_

City

State

Zip

Phone: \_\_\_\_\_

Home

Work

Other

\*Fax: \_\_\_\_\_

\*Email Address: \_\_\_\_\_

### B. Organizations

(Corporations, associations, firms, partnerships, joint stock companies, cooperatives, public and municipal corporations)

Name of Organization: City of Weston

Name and Title of Person Applying: Duane Thul - Mayor

Mailing Address or Organization: PO Box 579

Weston

OR

97886-0579

City

State

Zip

Phone : (541) 566-3313

Day

(541) 566-3313

Evening

\*Fax: (541) 566-2792

\*Email Address: westsamp@qwest.net

\*Optional

**RECEIVED**

APR 20 2009

WATER RESOURCES DEPT  
SALEM, OREGON

For Department Use

App. No. G-17223

Permit No. \_\_\_\_\_ Date \_\_\_\_\_

**2. PROPERTY OWNERSHIP**

☒ Yes (Please check appropriate box below then skip to section 3 'Ground Water Development')

☒ There are no encumbrances

☐ This land is encumbered by easements, rights of way, roads or other encumbrances  
(please provide a copy of the recorded deed(s) )

☐ No (Please check the appropriate box below)

☐ I have a recorded easement or written authorization permitting access.

☐ I do not currently have written authorization or easement permitting access.

☐ Written authorization or an easement is not necessary, because the only affected lands I do not own are state-owned submersible lands, and this application is for irrigated and/or domestic use only (ORS 274.040).

You must provide the legal description of: (1) the property from which the water is to be diverted, (2) any property crossed by the proposed ditch, canal or other work, and (3) any property on which the water is to be used as depicted on the map.

List the names and mailing addresses of all affected landowners.

	<b>RECEIVED</b> MAY 20 2009 WATER RESOURCES DEPT SALEM, OREGON
--	---

**3. GROUND WATER DEVELOPMENT****A. Well Information**

Number of well(s): 1 \_\_\_\_\_

Name of nearest surface water body: Pine Creek

Distance from well(s) to nearest stream or lake:

1) 1,500 feet      2) \_\_\_\_\_      3) \_\_\_\_\_      4) \_\_\_\_\_

If distance from surface water is less than one mile, indicate elevation difference between nearest surface water and well head:

1) 70 feet      2) \_\_\_\_\_      3) \_\_\_\_\_      4) \_\_\_\_\_

**B. Well Characteristics**

Wells must be constructed according to standards set by the Department for the construction and maintenance of water wells. If the well is already constructed, please enclose a copy of the well constructor's log and the well ID number, if available, for each well with this application. Identify each well with a number corresponding to the wells designated on the map and proceed to section 4 of the form. If the well has not been constructed, or if you do not have a well log, please complete the following:

Well(s) will be constructed by:

Larry Burd Well Drilling
--------------------------

Mailing Address: 70732 SW Douglas Drive

Pendleton

City

OR

State

97801

Zip

Completion Date: November 17, 2008

Please provide a description of your well development. (Attach additional sheets if needed.)

[illegible]

**Note: Well numbers in this listing must correspond to well locations(s) shown on accompanying map.**

If well log is not available, or well is not yet constructed, you must provide: proposed total depth, depth of casing and seal, and the anticipated perforation and open intervals.

### C. Artesian Flows

If your water well is flowing artesian, describe your water control and conservation works:

RECEIVED

MAY 20 2009

WATER RESOURCES DEPT  
SALEM, OREGON

#### 4. WATER USE

*Please read the instruction booklet for more details on "type of use" definitions, how to express how much water you need and how to identify the water source you propose to use. You must fill out a supplemental form for some uses as they require specific information for that type of use.*

### A. Type(s) of Use(s)

*See list of beneficial uses provided in the instructions.*

- If your proposed use is **domestic**, indicate the number of households to be supplied with water: \_\_\_\_\_
- If your proposed use is **irrigation**, please attach **Form I**
- If your proposed use is **mining**, attach **Form R**
- If your proposed use is **municipal or quasi-municipal**, attach **Form M**
- If your proposed use is **commercial/industrial**, attach **Form Q**

RECEIVED

APR 20 2009

WATER RESOURCES DEPT  
SALEM, OREGON

**B. Amount of Water**

Provide the production rate in gallons per minute (gpm) and the total annual amount of water you need from each well, from each source or aquifer, for each use. You do not need to provide source information if you are submitting a well log with your application.

Well No.	Source or aquifer	Type of use	Total rate of water requested (in gpm)	Total annual quantity (in gallons)	Production rate of well (in gpm)
1	Well	Municipal	270	142,000,000	270

**C. Maximum Rate of Use Requested**

What is the maximum, instantaneous rate of water that will be used? 270 gpm  
(The fees for your application will be based on this amount.)

**RECEIVED**

MAY 20 2009

**D. Period of Use**

Indicate the time of year you propose to use the water: year round  
(For seasonal uses like irrigation give dates when water use would begin and end, e.g. March 1-October 31.)

WATER RESOURCES DEPT  
SALEM, OREGON**E. Acreage**

If you will be applying water to land, indicate the total number of acres where water will be applied or used: 80 acres

(This number should be consistent with your application map.)

**5. WATER MANAGEMENT****RECEIVED**

APR 20 2009

**A. Diversion**

What method will you use to divert water from the source?

WATER RESOURCES DEPT  
SALEM, OREGON

☒ Pump (give horsepower and pump type): Goulds submersible 40 Hp

☐ other means (describe): \_\_\_\_\_

**B. Transport**

How will you transport water to your place of use?

☐ Ditch or canal (give average width and depth):

Width \_\_\_\_\_ Depth \_\_\_\_\_

Is the ditch or canal to be lined? ☐ Yes ☐ No

☒ Pipe (give diameter and total length):

Diameter 6 inch Length 160 feet

☒ other, describe: 18-inch main, length: 900 feet

**C. Application/Distribution Method****RECEIVED**

What equipment will you use to apply water to your place of use?

Center pivot and irrigation sprinklers

MAY 20 2009

WATER RESOURCES DEPT  
SALEM, OREGON

Irrigation or land application method (check all that apply):

- ☐ Flood
                                     ☐ High pressure sprinkler
                                     ☐ Low pressure sprinkler  
☐ Drip
                                     ☐ Water Cannons
                                     ☒ Center pivot system  
☒ Hand Lines
                                     ☐ Wheel Lines  
☐ Siphon tubes or gated pipe with furrows  
☐ other, describe: \_\_\_\_\_

**RECEIVED**

APR 20 2009

WATER RESOURCES DEPT  
SALEM, OREGON

Distribution method

- ☐ Direct pipe from source
                                     ☒ In-line storage (tank or pond)
                                     ☐ Open Canal

**E. Conservation**

What methods will you use to conserve water? Why did you choose this distribution or application method? Have you considered other methods to transport, apply, distribute or use water? For example, if you are using sprinkler irrigation rather than drip irrigation, explain. If you need additional space, attach a separate sheet.

The center pivot irrigation system is highly efficient. Water will be metered to ensure conservation. The property shape allowed for a center pivot and hand lines in areas where the pivot could not reach.

**6. PROJECT SCHEDULE**

Indicate the anticipated dates that the following construction tasks should begin. If construction has already begun, or is completed, please indicate that date.

Proposed date construction will begin: Well Construction November 2008Proposed date construction will be completed: Well Construction November 2008Proposed date beneficial water use will begin: Sanitation: Cleanup water to begin January 1, 2009**7. REMARKS**

*If you would like to clarify any information you have provided in the application, please do so here and reference the specific application question you are addressing.*

The well was drilled to supply water to the wastewater treatment plant for cleanup and sanitation purposes. The wastewater treatment discharges to a land application site and additional supplemental water may be needed to meet crop uptake requirements. The future purpose of this well may be to provide additional municipal water and a second source for the City of Weston.

## 8. MAP REQUIREMENTS

The Department cannot process your application without accurate information showing the source of water and location of water use. You must include a map with this application form that clearly indicates the township, range, section, and quarter/quarter section of the proposed well location and place of use. The map must provide tax lot numbers. See the map guidelines sheet for detailed map specifications.

## 9. SIGNATURE

By my signature below I confirm that I understand:

- I am asking to use water specifically as described in this application.
- Evaluation of this application will be based on information provided in the application packet.
- I cannot legally use water until the Water Resources Department issues a permit to me.
- If I get a permit, I must not waste water.
- If development of the water use is not according to the terms of the permit, the permit can be canceled.
- The water use must be compatible with local comprehensive land use plans.
- Even if the Department issues a permit, I may have to stop using water to allow senior water right holders to get water to which they are entitled.

I swear that all information provided in this application is true and correct to the best of my knowledge:



Signature of Applicant (If more than one applicant, all must sign.)

4-8-09

Date

Before you submit your application be sure you have:

- Answered each question completely.
- Attached a legible map which includes township, range, section, quarter/quarter and tax lot number.
- Included a Land Use Information Form or receipt stub signed by a local official.
- Included the legal description of all the property involved with this application. You may supply a copy of the deed, land sales contract, or title insurance policy, to meet this requirement.
- Included a check payable to the Oregon Water Resources Department for the appropriate amount. The Department's fee schedule can be found at [www.wrd.state.or.us](http://www.wrd.state.or.us) or call (503) 986-0900.

WRD on the web:  
[www.wrd.state.or.us](http://www.wrd.state.or.us)

RECEIVED

MAY 20 2009

WATER RESOURCES DEPT  
SALEM, OREGON

RECEIVED

APR 20 2009

WATER RESOURCES DEPT  
SALEM, OREGON



# Oregon Water Resources Department

## FORM M

### FOR MUNICIPAL AND QUASI MUNICIPAL WATER SUPPLIES

Unless otherwise noted, water use information should be in acre-feet per year (AFY).

1 acre-foot is equal to 325,851 gallons.

#### Background Information

Name of water supplier: City of Weston

**RECEIVED**

Name and size of area to be served: Weston City 0.86  
(in square miles)

MAY 20 2009

Present population of service area: 745  
(Contact county planning staff, if needed.)

WATER RESOURCES DEPT  
SALEM, OREGON

Projected population in 20 years: 1,050  
(Cite source and year. For example: "20,595 Based upon 1995 Portland State University projections.")

List present water rights and permits held:

Date of Issuance:	Natural Source of Water:	Amount Permitted:	Utilization:
October 3, 1980	Well	1.86 cfs	Used
December 31, 1889	Pine Creek	0.2 cfs	Not Used

**RECEIVED**

APR 20 2009

WATER RESOURCES DEPT  
SALEM, OREGON

#### Water Use

Average yearly demand: 159.6 AFY Year: 2008

Per-capita daily consumption (in gallons): 192 gallons

(Divide average annual water sales by population to arrive at consumption, then divide by 365 to get daily values.)

Peak season (by month/day): 6-1 to 8-30 Total peak season demand: 63.9 Acre-feet

Peak season per-capita daily consumption: 312 gallons

(Divide total peak season demand by population and the number of days during the peak.)

Annual amount of water:

produced: 159.6 AFY  
(diverted or pumped)

delivered: 159.6 AFY

Is your system fully metered? ☒ Yes ☐ No

Describe your rate structure: flat rate

(e.g. flat rate, increasing or decreasing block rate or combination of different systems)

**Request for Water****A. Discuss the reason(s) for your request for additional water**

(e.g. loss of current supply, peak demand, growth, or other): Additional water needed to ensure viable crop at City wastewater site. At some point in the future when the City is generating more wastewater, this groundwater would be used as municipal supply.

**B. How long is the amount of water requested in this application expected to meet future needs?**

(e.g. until the year 2040) 2030

**C. Briefly discuss operation of water system and the most constraining component of the system:**

Single well source is the present most constraining component of the system. The reservoir is the second most constraining component.

**D. Percentage of water use by type:**

Residential: 70 percent

Commercial: 5 percent

Public Authority: 5 percent

Agricultural: \_\_\_\_\_

Unaccounted for use: 5 percent

Industrial: 15 percent

Other (specify use): \_\_\_\_\_

**RECEIVED**

APR 20 2009

WATER RESOURCES DEPT  
SALEM, OREGON**E. List cost to implement proposed request.**

*Compare cost and benefits with other water supply, or combination of supply options. This should include water efficiency measures such as replacing current showerheads with low-flow types. (Attach documentation, as available.)*

Approximate cost is \$25,000 to install new well pump, piping, backflow device, and flowmeter.

**RECEIVED**

MAY 20 2009

WATER RESOURCES DEPT  
SALEM, OREGON**F. How and by how much will your proposed water use efficiency programs increase efficiency?**

*(Express as a percentage of per-capita consumption.)*

Efficiency will be at its peak using a center pivot for irrigation. Water meters also track system flow rates.



UMAT 56260

Page 1 of 2

## STATE OF OREGON

## WATER SUPPLY WELL REPORT

(as required by ORS 537.765 &amp; OAR 690-205-0210)

11-17-2008

WELL LABEL # L 90297

START CARD # 1005293

\* CORRECTION \*

## (1) LAND OWNER

Owner Well I.D. \_\_\_\_\_

First Name \_\_\_\_\_

Last Name \_\_\_\_\_

Company CITY OF WESTON

Address 114 E MAIN ST

City WESTON

State OR

Zip 97886

## (2) TYPE OF WORK

☒ New Well ☐ Deepening ☐ Conversion☐ Alteration (repair/recondition) ☐ Abandonment

## (3) DRILL METHOD

☒ Rotary Air ☐ Rotary Mud ☐ Cable ☐ Auger ☐ Cable Mud☐ Reverse Rotary ☐ Other \_\_\_\_\_

## (4) PROPOSED USE

☐ Domestic ☐ Irrigation ☒ Community☐ Industrial/ Commercial ☐ Livestock ☐ Dewatering☐ Thermal ☐ Injection ☐ Other \_\_\_\_\_

## (5) BORE HOLE CONSTRUCTION

Special Standard ☐ (Attach copy)

Depth of Completed Well 570.00 ft.

## BORE HOLE

Dia	From	To	Material	From	To	Am't	sacks/ lbs
15	0	106	Cement	0	106	98	5
10	106	570	Cement	53	198	49	5

How was seal placed: \_\_\_\_\_

Method ☒ A ☐ B ☒ C ☐ D ☐ E☐ Other \_\_\_\_\_

Backfill placed from \_\_\_\_\_ ft. to \_\_\_\_\_ ft. Material \_\_\_\_\_

Filter pack from \_\_\_\_\_ ft. to \_\_\_\_\_ ft. Material \_\_\_\_\_ Size \_\_\_\_\_

Explosives used: ☐ Yes Type \_\_\_\_\_ Amount \_\_\_\_\_

## (6) CASING/LINER

Casing	Liner	Dia	+	From	To	Gauge	Stl	Plstc	Wld	Thrd
<input checked="" type="checkbox"/>	<input type="checkbox"/>	10	<input checked="" type="checkbox"/>	1	106	.25	<input checked="" type="checkbox"/>	<input type="checkbox"/>	<input checked="" type="checkbox"/>	<input type="checkbox"/>
<input type="checkbox"/>	<input type="checkbox"/>	8	<input type="checkbox"/>	53	196	.25	<input type="checkbox"/>	<input type="checkbox"/>	<input type="checkbox"/>	<input type="checkbox"/>

Shoe ☐ Inside ☒ Outside ☐ Other Location of shoe(s) 53Temp casing ☐ Yes Dia \_\_\_\_\_ From \_\_\_\_\_ To \_\_\_\_\_

## (7) PERFORATIONS/SCREENS

Perforations Method \_\_\_\_\_

Screens Type \_\_\_\_\_ Material \_\_\_\_\_

Perf S	Casing	Screen	Dia	From	To	Screen slot width	Slot length	# of slots	Tele/ pipe size

## (8) WELL TESTS: Minimum testing time is 1 hour

☐ Pump ☐ Bailer ☒ Air ☐ Flowing Artesian

Yield gal/min	Drawdown	Drill stem/Pump depth	Duration (hr)
350		570	1
300		410	1
150		350	1

Temperature 58 °F Lab analysis ☒ Yes By PENDELTON LABSWater quality concerns? ☐ Yes (describe below)

From	To	Description	Amount	Units

## (9) LOCATION OF WELL (legal description)

County Umatilla Twp 4.00 N N/S Range 35.00 E E/W WM

Sec 16 NE 1/4 of the NE 1/4 Tax Lot 13600

Tax Map Number \_\_\_\_\_

Lot \_\_\_\_\_

Lat \_\_\_\_\_ " or \_\_\_\_\_ DMS or DD

Long \_\_\_\_\_ " or \_\_\_\_\_ DMS or DD

☒ Street address of well ☐ Nearest address

52844 JOHNSON RD

## (10) STATIC WATER LEVEL

Date \_\_\_\_\_ SWL(psi) + SWL(ft)

Existing Well / Predeepening \_\_\_\_\_

Completed Well 11-13-2008 185

Flowing Artesian? ☐ Dry Hole? ☐

## WATER BEARING ZONES

Depth water was first found 135

SWL Date	From	To	Est Flow	SWL(psi)	+ SWL(ft)
10-10-2008	135	145	5		121
10-14-2008	455	560	270		185

## (11) WELL LOG

Ground Elevation \_\_\_\_\_

Material	From	To
SOIL	0	30
SOIL W/CLAY	30	34
CLAY W/CEMENTED GRAVEL	34	65
CEMENTED GRAVEL/BLACK/BROWN W/CLAY	65	95
BLACK BASALT/BROWN BASALT	95	98
BLACK BASALT W/HARD BROWN BASALT	98	106
BLACK BASALT	106	130
BLACK BASALT/BROWN BASALT	130	135
RED BASALT W/CLAYSTON	135	145
GREEN CLAYSTONE	145	150
BLACK BASALT W/GREEN CLAYSTONE	150	200
BLACK BASALT	200	205
BLACK BASALT W/GREEN CLAYSTONE	205	215
BLACK BASALT	215	225
BLACK BASALT W/GREEN CLAYSTONE	225	245
BLACK BASALT	245	260
HARD BLACK BASALT W/GREEN CLAYSTONE	260	335
BLACK BASALT W/GREEN CLAYSTONE	335	360
BLACK BASALT	360	370

Date Started 10-07-2008 Completed 11-13-2008

## (unbonded) Water Well Constructor Certification

I certify that the work I performed on the construction, deepening, alteration, or abandonment of this well is in compliance with Oregon water supply well construction standards. Materials used and information reported above are true to the best of my knowledge and belief.

License Number 1881 Date 11-17-2008

Electronically Filed

Signed GARRY L. ZOLLMAN (E-filed)

## (bonded) Water Well Constructor Certification

I accept responsibility for the construction, deepening, alteration, or abandonment work performed on this well during the construction dates reported above. All work performed during this time is in compliance with Oregon water supply well construction standards. This report is true to the best of my knowledge and belief.

License Number 544 Date 11-17-2008

Electronically Filed

Signed LARRY BURD (E-filed)

Contact Info (optional)

RECEIVED

RECEIVED

THIS REPORT WAS SUBMITTED TO THE WATER RESOURCES DEPARTMENT WITHIN 30 DAYS OF COMPLETION OF WORK

Form Version: 0.88

WATER RESOURCES DEPT  
SALEM, OREGONWATER RESOURCES DEPT  
SALEM, OREGON

11-17-2008

START CARD # 1005293

## (5) BORE HOLE CONSTRUCTION

BORE HOLE			SEAL			Amt	sacks/ lbs
Dia	From	To	Material	From	To		

## FILTER PACK

From	To	Material	Size

## (6) CASING/LINER

Casing Liner	Dia	+	From	To	Gauge	Stl	Plstc	Wld	Thrd
<input type="checkbox"/>						<input type="checkbox"/>	<input type="checkbox"/>		
<input type="checkbox"/>						<input type="checkbox"/>	<input type="checkbox"/>		
<input type="checkbox"/>						<input type="checkbox"/>	<input type="checkbox"/>		
<input type="checkbox"/>						<input type="checkbox"/>	<input type="checkbox"/>		
<input type="checkbox"/>						<input type="checkbox"/>	<input type="checkbox"/>		
<input type="checkbox"/>						<input type="checkbox"/>	<input type="checkbox"/>		
<input type="checkbox"/>						<input type="checkbox"/>	<input type="checkbox"/>		
<input type="checkbox"/>						<input type="checkbox"/>	<input type="checkbox"/>		
<input type="checkbox"/>						<input type="checkbox"/>	<input type="checkbox"/>		
<input type="checkbox"/>						<input type="checkbox"/>	<input type="checkbox"/>		

## (7) PERFORATIONS/SCREENS

Perf/S screen	Casing/ Liner	Screen Dia	From	To	Sern/slot width	Slot length	# of slots	Tele/ pipe size

## (8) WELL TESTS: Minimum testing time is 1 hour

Yield gal/min	Drawdown	Drill stem/Pump depth	Duration (hr)

## Water Quality Concerns

From	To	Description	Amount	Units

## (10) STATIC WATER LEVEL

## Water Bearing Zones

SWL Date	From	To	Est Flow	SWL(psi)	+ SWL(ft)

## (11) WELL LOG

Material	From	To
BLACK BASALT W/GREN CLAYSTONE	370	407
BLACK BASALT	407	415
BLACK BASALT W/GREEN CLAYSTONE	415	428
BLACK BASALT	428	450
BLACK BASALT/BROWN SCORIA/BLUE CLAYS	450	455
BLACK BASALT W/GREEN CLAYSTONE	455	460
BLACK /BROWN BASALT W/WHITE CLAYSTON	460	475
BROWN BASALT W/BLUE & WHITE CLAYSTON	475	485
BLACK BASALT/SCORIA/CLAYSTONE	485	495
BLACK BASALT	495	505
BROWN BASALT/BLUE CLAYSTONE/SCORIA	505	515
BLACK BASALT/SCORIA/BLUE CLAYSTONE	515	560
BLACK BASALT W/CLAYSTONE	560	570

RECEIVED

MAY 20 2009

RECEIVED

WATER RESOURCES DEPT  
SALEM, OREGON

APR 20 2009

WATER RESOURCES DEPT  
SALEM, OREGON

## Comments/Remarks

For Local Government Use Only

SIGNED  
PLANNING  
AUTHORITY

G-17223  
BY

The following section must be completed by a planning official from each county and city listed unless the project will be located entirely within the city limits. In that case, only the city planning agency must complete this form.

This deals only with the local land-use plan. Do not include approval for activities such as building or grading permits.

Please check the appropriate box below and provide the requested information

☒ Land uses to be served by proposed water uses (including proposed construction) are allowed outright or are not regulated by your comprehensive plan. Cite applicable ordinance section(s): 152.057.

☐ Land uses to be served by proposed water uses (including proposed construction) involve discretionary land-use approvals as listed in the table below. (Please attach documentation of applicable land-use approvals which have already been obtained. Record of Action/land-use decision and accompanying findings are sufficient.)  
If approvals have been obtained but all appeal periods have not ended, check "Being pursued".

Type of Land-Use Approval Needed (e.g. plan amendments, rezones, conditional-use permits, etc.)	Cite Most Significant, Applicable Plan Policies & Ordinance Section References	Land-Use Approval:	
		<input type="checkbox"/> Obtained <input type="checkbox"/> Denied	<input type="checkbox"/> Being pursued <input type="checkbox"/> Not being pursued
		<input type="checkbox"/> Obtained <input type="checkbox"/> Denied	<input type="checkbox"/> Being pursued <input type="checkbox"/> Not being pursued
		<input type="checkbox"/> Obtained <input type="checkbox"/> Denied	<input type="checkbox"/> Being pursued <input type="checkbox"/> Not being pursued
		<input type="checkbox"/> Obtained <input type="checkbox"/> Denied	<input type="checkbox"/> Being pursued <input type="checkbox"/> Not being pursued
		<input type="checkbox"/> Obtained <input type="checkbox"/> Denied	<input type="checkbox"/> Being pursued <input type="checkbox"/> Not being pursued

Local governments are invited to express special land-use concerns or make recommendations to the Water Resources Department regarding this proposed use of water below, or on a separate sheet.

RECEIVED

MAY 20 2009

Water use will be for the control building at the  
treatment lagoons. Future use may be for irrigation.

WATER RESOURCES DEPT  
SALEM, OREGON

Name: Richard Jennings Title: Senior Planner  
Signature: [Signature] Phone: 278-6249 Date: 5-14-09  
Government Entity: Umatilla County

Note to local government representative: Please complete this form or sign the receipt below and return it to the applicant. If you sign the receipt, you will have 30 days from the Water Resources Department's notice date to return the completed Land Use Information Form or WRD may presume the land use associated with the proposed use of water is compatible with local comprehensive plans.

Receipt for Request for Land Use Information

Applicant name: \_\_\_\_\_

City or County: \_\_\_\_\_ Staff contact: \_\_\_\_\_

Signature: \_\_\_\_\_ Phone: \_\_\_\_\_ Date: \_\_\_\_\_



## Oregon Water Resources Department Land Use Information Form

THIS FORM IS NOT REQUIRED IF: 1) water is to be diverted, conveyed, and/or used only on federal lands; or 2) the application is for a water-right transfer, allocation of conserved water, exchange, permit amendment, or ground water registration modification, and all of the following apply: a) only the place of use is proposed for change, b) there are no structural changes, c) the use of water is for irrigation, and d) the use is located in an irrigation district or exclusive farm-use zone.

**RECEIVED**

Applicant Name: City of Weston MAY 20 2009  
 Mailing Address: PO Box 579  
 City: Weston State: OR Zip: 97886 Day Phone: (541) 566-3333  
WATER RESOURCES DEPT  
SALEM, OREGON

### A. Land and Location

Please include the following information for all tax lots where water will be diverted (taken from its source), conveyed (transported), or used. Applicants for municipal use, or irrigation uses within irrigation districts may substitute existing and proposed service-area boundaries for the tax-lot information requested below.

Township	Range	Section	¼ ¼	Tax Lot #	Plan Designation (e.g. Rural Residential/RR-5)	Water to be:	Proposed Land Use:
4N	35E	16	N 1/2	13601	EFU	<input type="checkbox"/> Diverted <input type="checkbox"/> Conveyed <input checked="" type="checkbox"/> Used	Municipal
						<input type="checkbox"/> Diverted <input type="checkbox"/> Conveyed <input type="checkbox"/> Used	
						<input type="checkbox"/> Diverted <input type="checkbox"/> Conveyed <input type="checkbox"/> Used	
						<input type="checkbox"/> Diverted <input type="checkbox"/> Conveyed <input type="checkbox"/> Used	

List all counties and cities where water is proposed to be diverted, conveyed, or used. Umatilla County,  
City of Weston

### B. Description of Proposed Use

Type of application to be filed with the Water Resources Department:

**RECEIVED**

APR 20 2009

WATER RESOURCES DEPT  
SALEM, OREGON

- ☒ Permit to Use or Store Water    ☐ Water-Right Transfer    ☐ Exchange of Water  
☐ Allocation of Conserved Water    ☐ Limited Water Use License  
☐ Permit Amendment or Ground Water Registration Modification

Source of water: Reservoir/Pond    ☒ Ground Water    ☐ Surface Water (name) \_\_\_\_\_

Estimated quantity of water needed: 270 ☐ cubic feet per second ☒ gallons per minute ☐ acre-feet

Intended use of water: ☒ Irrigation    ☐ Commercial    ☐ Industrial    ☐ Domestic for \_\_\_\_\_ household(s)  
☒ Municipal    ☐ Quasi-municipal    ☐ Instream    ☐ Other \_\_\_\_\_

Briefly describe: \_\_\_\_\_

**Note to applicant:** If the Land Use Information Form cannot be completed while you wait, please have a local government representative sign the receipt below and include it with the application filed with the Water Resources Department.

### Receipt for Request for Land Use Information

State of Oregon Water  
Resources Department  
725 Summer Street NE, Suite A  
Salem, OR 97301-1266

## UMATILLA COUNTY ASSESSOR

## Real Property Assessment Report

FOR ASSESSMENT YEAR 2008

5/14/2009 10:49:39 AM

Account # 161606  
 Map # 4N3500-00-13601  
 Code - Tax # 2914-161606  
 Owner WESTON CITY OF  
 Agent  
 In Care Of  
 Mailing Address

Tax Status NONASSESSABLE  
 Acct Status ACTIVE  
 Subtype NORMAL  
 Deed Reference # BOOK 2007 PAGE 5170650  
 Sales Date/Price 04-02-2007 / \$171,600.00  
 Legal Description UNKNOWN  
 Appraiser UNKNOWN

P O BOX 579  
 WESTON, OR 97886

	MA	SA	NH	Unit
Prop Class 500	05	66	000	50044-2
RMV Class 500				

Situs Address(s)	Situs City
ID# 52844 JOHNSON RD	WESTON

Value Summary				
Code Area	AV	RMV	RMV Exception	CPR
2914 Impr.	0	0	Impr.	0
Land	72,458	143,320	Land	0
Code Area Total	72,458	143,320		0
Grand Total	72,458	143,320		0

RECEIVED

MAY 20 2009

WATER RESOURCES DEPT  
 SALEM, OREGON

Land Breakdown										
Code Area	ID#	RFD	Plan Zone	Value Source	TD%	LS	Size	Land Class	IRR Class	IRR Size
2914	1	R	EFU	Farm Use Zoned	0	A	54.00	1-1		
2914	2	R	EFU	Farm Use Zoned	0	A	27.61	2-1		
Code Area Total							81.61			0
Grand Total							81.61			0.00

Improvement Breakdown							
Code Area	ID#	YR Built	Stat Class	Description	TD%	Total Sq. Ft.	MS ACCT #
Code Area Total						0	
Grand Total						0	

Exemptions/Special Assessments/Potential Liability	
Code Area Type	Description

The seal of Umatilla County is circular, featuring a central illustration of a plow and a sheaf of wheat, symbolizing agriculture. The words "UMATILLA COUNTY" are inscribed around the perimeter of the seal.

## 4/28/04

AERIAL PHOTO NO. NZ-SP-61-65

95-09  
138-142

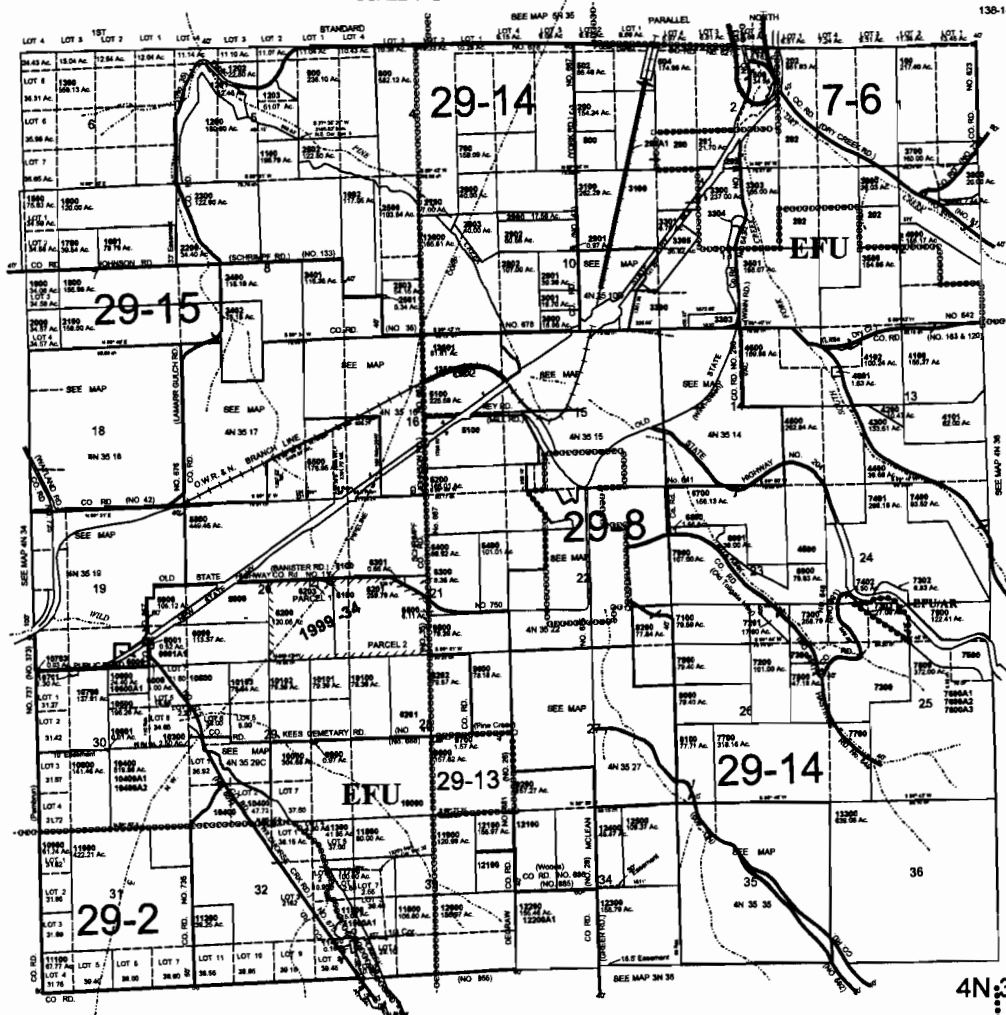

WATER RESOURCES DEPT  
SALEM, OREGON

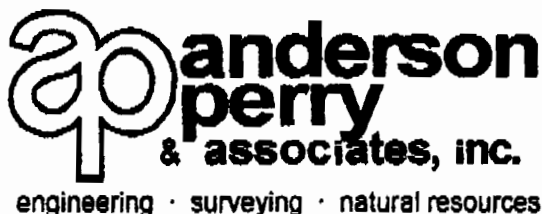

## FAX TRANSMITTAL

DATE 6/1/09	JOB NO. 845-39
FAX OPERATOR	FILE NO. 845-01
TIME SENT	
RE City of Weston Well Permit No. G17223	

TO: Oregon Water Resources

CC:

ATTN: Herb

FAX NUMBER: (503) 986-0901

PHONE NUMBER: (503) 986-0804

FROM: John Wells

TOTAL NUMBER OF PAGES (including this page): 1

REMARKS: Regarding City of Weston Permit Application # G17223

The new City Well is located 1400 feet west and 25 feet south of the north east corner of Section 16, Township 4N, Range 35E, W.M. in Tax Lot 13601.

*John Wells* P.E.

PLEASE CONTACT US IF YOU DID NOT RECEIVE ALL PAGES.

■ Walla Walla, Washington 99362 / P.O. Box 1687, 214 E. Birch Street / Phone: 509-529-9260 Fax: 509-529-8102

□ La Grande, Oregon 97850 / P.O. Box 1107, 1901 N. Fir Street / Phone: 541-963-8309 Fax: 541-963-5456