

STATE OF OREGON
WATER RESOURCES DEPARTMENT
ADJUDICATION SECTION

TO: Reed Marbut
FROM: Don Knauer

DATE: March 26, 1992

SUBJECT: Indorsement of SWR-22

I have completed a review of the registration statement form, map and evidence submitted by the following claimant. I have made a inspection of the property identified in the claim and I have reviewed the WRD records. Based on my review and inspection I suggest the following information be included on the " Notice of Proposed Order " under ORS 539.240 (8):

NAME: Robert L. Kight
ADDRESS: Route 1, Box 3400
Coquille OR 97423

SOURCE: Unnamed Stream a tributary of Coquille River.

USE: Domestic use for one family including less than 1/2 acre irrigation and including stockwater.

PRIORITY DATE: March 30, 1882

AMOUNT OF WATER FOR EACH CLAIMED USE:

0.015 CFS for domestic use to include less than 0.5 acre lawn and garden and including stockwater.

DIVERSION POINT:

NW $\frac{1}{4}$ SE $\frac{1}{4}$ Section 8, T. 28 S., R 13 E., W.M.

PLACE OF USE:

Domestic NW $\frac{1}{4}$ SE $\frac{1}{4}$
Section 8,
Township 28 S., Range 13 W., W.M.

PERIOD OF USE:

Domestic use allowed all year.

FILE C:\WP51\SWR\CLAIMENTS\SWR-0022.0IM



STATE OF OREGON

INTEROFFICE MEMO

TO: Watermaster District 15th

FROM: Adjudication Section

SUBJECT: Surface Water Registration #22

DATE: October 2, 1990

SEP 23 1992

Enclosed is a registration that has been filed on pre-1909 surface water uses in your area.

Please comment on the validity of the claim especially as it might relate to:

- priority date, ← based on settlement of Riverton Area, 1882 appears reasonable
- quality of water, ← OK
- place of use, and ← OK (old house on property)
- continuous use without five or more consecutive years of non-use within the past 15 years. ← I have no way of knowing

J. Roberts
WM, DIST 19
09-21-92

Thank you for your assistance.

tle

0666

TO: FILE SWR-22
FROM: DON KNAUER

August 13, 1991

CONTACT: ROBERT L. KIGHT
BY: DON KNAUER AND DWIGHT FRENCH

We met with Robert L. Kight on the property. He told us his house is on the site of the original house. There is a pump in the unnamed stream with a pipe line up to a storage tank. There is a pipeline from the storage tank down to a "T". One pipe goes to the stock tank next to the barn and another pipe goes to the house. A new system was constructed in the 1950's.

The answer to #2) is:

Domestic to include less than one-half acre of lawn and garden and to include stockwater. Mr. Kight explained this to us.

The irrigation is around the house, just lawn and garden. The area irrigated is about 150' x 150'.

I measured 42 lbs pressure at an outside spigot on the house. This is the lowest point on the system.

I sketched in on the map the pipe line as described by Mr. Kight.

He said the cows water directly from the stream channel when they're in those fields.

There were two dams and reservoirs which are pretty much silted-in on the stream. He said they were built after 1909 and not part of his claim.

SWR-0022.001

WATER
RESOURCES
DEPARTMENT

July 31, 1991

Robert L. Kight
Route 1, Box 3400
Coquille, OR 97423

RE: Surface Water Registration

Dear Mr. Kight:

We are meeting with all of the Surface Water Registration claimants in the Roseburg-Coquille area the week of August 12 - 16. This is to confirm that we have agreed to meet at your residence on Tuesday, August 13, at approximately 8:45 a.m.

As I discussed with you on the phone, there are a couple things on your form that may need some clarification.

If you are unable to keep the appointment please contact me to see if we can arrange another meeting time. I can be reached in Salem 378-3739. If I am unavailable, please ask for Don Knauer.

Sincerely,

Dwight French
Adjudications Section



3850 Portland Rd NE
Salem, OR 97310
(503) 378-3739
FAX (503) 378-8130

STATE OF OREGON

INTEROFFICE MEMO

TO: SWR-22 file

DATE: March 12, 1991

FROM: Don Knauer

SUBJECT: SWR-22

FORM REVIEW: #2 we need to know about stock water - wasn't paid for

*DOMESTIC INCLUDING 1221.
INCLUDING STOCK*

MAP REVIEW

the conveyances are not shown of the map

there is a barn and stock tank shown, is water used there? *YES*

map shows stock use directly from stream *YES*

shown as an "APPLICATION" map

SURFACE WATER REGISTRATION CHECKLIST

(received after July 18, 1990)

RECEIPT # 68774

CHECK ENCLOSURES ✓

CHECK BASIN MAP DEK

UNADJUDICATED AREA YES

SURFACE WATER REGISTRATION NUMBER 22

ACKNOWLEDGEMENT LETTER OVERCASH

ENTER ON STREAM INDEX OVERCASH

CHECK QUADRANGLE MAP DEK

CHECK GLO PLATS _____

BASIN 17

#2 - NEED TO KNOW ABOUT STOCKWATER - WASN'T PAID FOR

FORM REVIEW

- blanks filled in
- signed
- date received stamped
- date received filled out on back

MAP REVIEW

- diversion point location
- conveyances (pipes, ditch, etc.)
- place of use
- scale
- township, range, section
- north arrow
- CWRE stamp

EXISTING WATER RIGHT RECORD CHECK DEK

ENTER ON PLAT CARDS _____

SHOWS BARN STOCK TAKE - (WHERE DOES IT GET WATER)

STOCK USE DIRECTLY FROM STREAM

APPLICATION MAP

TOWNSHIP 28S RANGE 13W W. M. #2 SECTION 8

NE				NW				SW				SE				APPLICATION NUMBER	PERMIT NUMBER	CERTIFICATE NUMBER
NE	NW	SW	SE	NE	NW	SW	SE	NE	NW	SW	SE	NE	NW	SW	SE			
ACREAGE IN LOT OR LEGAL SUBDIVISION AS SHOWN ON GOVERNMENT PLAT. IF OTHER THAN 40 ACRES																		
7																57441	43288	65803
170 2000 DAILY 6"				78				75								57171	44338	CANCELED
								12 ² 30 2 ²								69424	50266	
								11 ⁹ 55								69843		2
												DOD DOD DOD				69933	50706	
																70843	51310	
																5WR22		

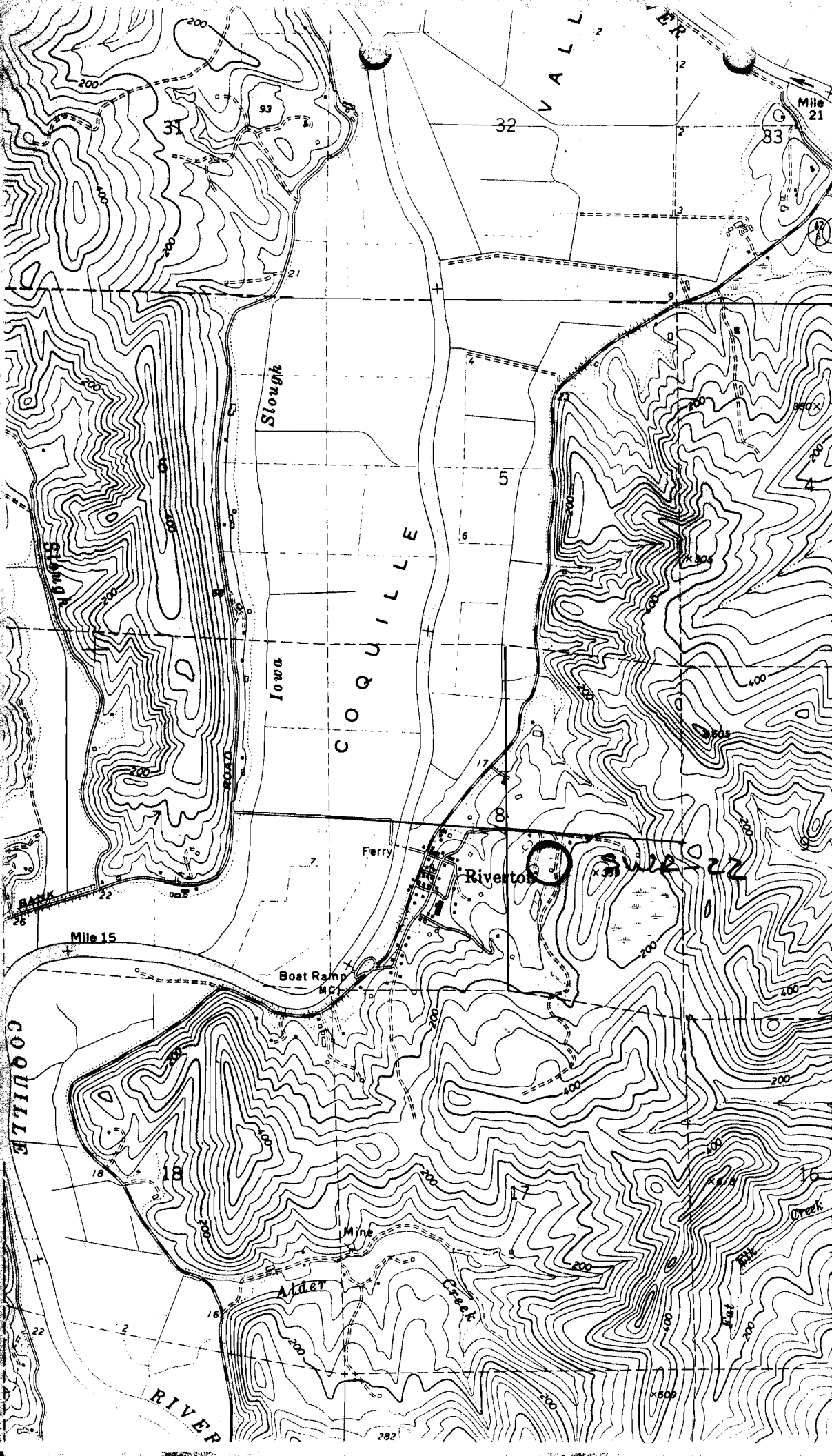

(COQUILLE)
1170 II NW
COQUILLE 3.5 MI.

T. 27 S.
T. 28 S.

4781

4780

4779

4778

4777

VALLER

Slough

Iowa

COQUILLE

Ferry

Riverton

Boat Ramp

Alder Creek

Creek

Mile 15

Mile 21

COQUILLE RIVER

BADIN 17

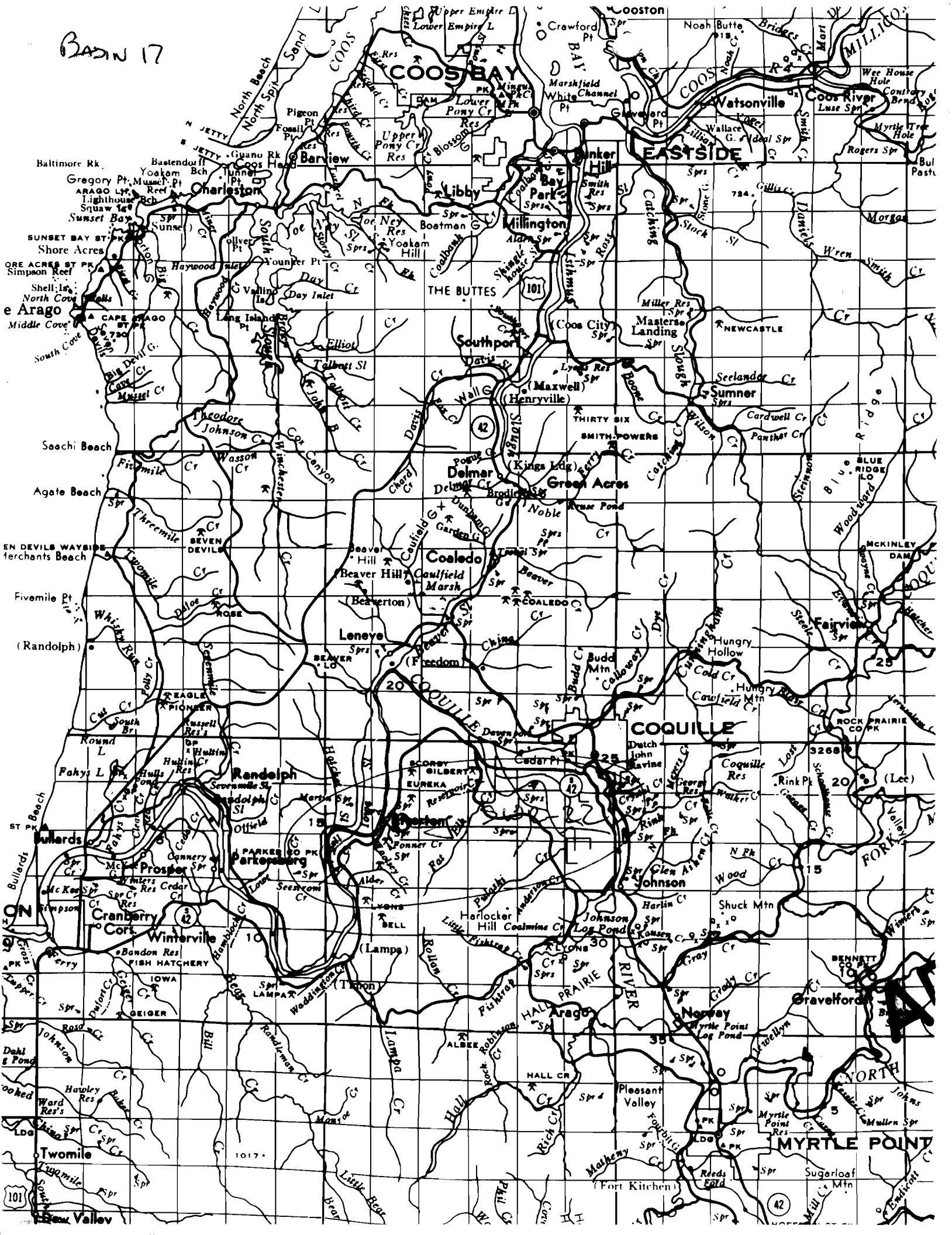

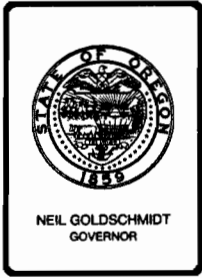

Water Resources Department

3850 PORTLAND ROAD NE, SALEM, OREGON 97310

PHONE 378-3066

November 1, 1990

Robert L Kight
Route 1 Box 3400
Coquille OR 97423

Dear Mr. Kight:

This will acknowledge your Registration Statement Claiming a Right to Appropriate Surface Water in the name of Robert L Kight. Accompanying the Registration Statement were a map and supporting data. The fees in the amount of \$200 were also received for which our receipt numbered 68774 is enclosed. Your Registration Statement has been accepted and numbered SWR-22.

In the near future we will review it and either file it as submitted or return it for completion. We will keep you advised regardless.

Sincerely,

Wayne Overcash
Senior Water Rights Specialist

tle

enclosure

0684

RECEIVED

OCT 31 1990

WATER RESOURCES DEPT.
SALEM, OREGON

REGISTRATION STATEMENT CLAIMING
A RIGHT TO APPROPRIATE SURFACE WATER
IN THE NAME OF ROBERT L. KIGHT

SUPPLEMENTAL SHEET

Item #5

The original distribution system consisted of a wood flume connecting the house and area immediately adjacent to it to the water source. The distance is approximately 300 feet, and the difference in elevation is approximately 6 feet. This type of arrangement served until the early 1900's when the flume was replaced with a 3/4 inch diameter iron pipe. This arrangement served until 1953 when a concrete gathering box was constructed and a concrete storage tank of approximately 2000 gallons was constructed on the hillside, approximately 80 feet above the point of diversion. A 3/4 horsepower centrifugal pump delivers water from the point of diversion to the storage tank through a 3/4 inch diameter polyethylene pipe. A 3/4 inch diameter polyethylene pipe connects the house and immediate area to the storage tank. The water level in the tank is regulated by float switches.

The stock have always drunk directly from the stream below the point of diversion, for a distance of approximately 600 feet.

The lawn and garden area are served by hose bibs, garden hose, and portable sprinklers.

RECEIVED

OCT 31 1990

1
2
3
4
5
6
7
8
9
10
11
12
13
14
15
16
17
18
19
20
21
22
23
24
25
26

STATE OF OREGON)
) ss.
County of Coos)

AFFIDAVIT WATER RESOURCES DEPT.
SALEM, OREGON

I Francis Sell, being first duly sworn, depose and say on oath:

My name is Francis Sell, and I was born April 15, 1902 at Riverton, Oregon in my parents' home there.

As I grew up I personally knew Walter Kight, who lived in his home on the same land where Robert Kight, his great-nephew, now lives.

That home in which Walter Kight was born in 1907 burned and was destroyed in about 1920 and then Kights immediately built a new home in about the same location. That second home was demolished about two years ago by Robert Kight, who immediately built a home on the original home site, where he now lives.

At all times to my knowledge, the three Kight residences referred to above, used water from a spring on their land. I actually stayed in the first original house as a young boy; that I recall water coming from a spring through an old wooden above ground trough; in the winter I can recall icicles hanging from the trough because it leaked; that spring is the same spring which presently serves Robert Kight's house.

That after the first house burned, the second house was built immediately in the same vicinity and William Kight produced the lumber for the second house at his mill site on the same property, and used the same water source.

That I make this affidavit to assist Robert Kight in obtaining a Water Right based on continuous use from the same source since prior to 1909.

Francis E. Sell
Francis Sell
Riverton, Oregon

Subscribed and sworn to before me this 26th day of June, 1990.

Shelton S. Ciltow
Notary Public for Oregon
My commission expires: 9-9-91

A. C. WALSH, JR.
ATTORNEY AT LAW
280 N. COLLIER ST.
P. O. BOX 99
COQUILLE,
OREGON 97423
TELEPHONE 396-2169

1 STATE OF OREGON) AFFIDAVIT
2)
3 County of Coos SS.)

4 I, Gordon Kight being first duly sworn, depose and
5 say on oath:

6 That I am the father of Robert Kight and the nephew
7 of Walter Kight, deceased; that I have lived in Riverton, OR,
8 since 1936. That Robert inherited all of Walter Kight's land,
9 and Walter's title came from his father William W. Kight who
10 was my grandfather, who in turn took title from his father
11 William T. Kight, as per attached abstract;

12 That of my own knowledge I know that my grandfather
13 William Kight lived in the house, which Robert Kight later had
14 to tear down, due to its poor condition; that house was built
15 in 1920, per attached Coos Co. tax records.

16 That my uncle and his father, my grandfather, told me of
17 the original homesite and told me that Walter Kight was born on
18 September 23, 1907, in that house, per the attached birth
19 record.

20 To my absolute knowledge, the water source which now
21 serves Robert's present house, is the same water source which
22 served the house in which Walter Kight was born, which later
23 burned, and the house which Walter's father (William W. Kight)
24 later built in about 1920.

25 That I make this affidavit to assist Robert Kight in
26 obtaining a water right based on continuous use from the same
27 source since 1909.

28 Gordon Kight
29 Gordon Kight
30 Route 1 Box 3396
31 Coquille (Riverton) Oregon

32 Subscribed and sworn to before me this 20th day of
33 June, 1990.

34 Shirley S. Gilman
35 Notary Public for Oregon
36 My commission expires: 9-9-91

37
38
39
40
41
42
43
44
45
46
47
48
49
50
51
52
53
54
55
56
57
58
59
60
61
62
63
64
65
66
67
68
69
70
71
72
73
74
75
76
77
78
79
80
81
82
83
84
85
86
87
88
89
90
91
92
93
94
95
96
97
98
99
100
101
102
103
104
105
106
107
108
109
110
111
112
113
114
115
116
117
118
119
120
121
122
123
124
125
126
127
128
129
130
131
132
133
134
135
136
137
138
139
140
141
142
143
144
145
146
147
148
149
150
151
152
153
154
155
156
157
158
159
160
161
162
163
164
165
166
167
168
169
170
171
172
173
174
175
176
177
178
179
180
181
182
183
184
185
186
187
188
189
190
191
192
193
194
195
196
197
198
199
200
201
202
203
204
205
206
207
208
209
210
211
212
213
214
215
216
217
218
219
220
221
222
223
224
225
226
227
228
229
230
231
232
233
234
235
236
237
238
239
240
241
242
243
244
245
246
247
248
249
250
251
252
253
254
255
256
257
258
259
260
261
262
263
264
265
266
267
268
269
270
271
272
273
274
275
276
277
278
279
280
281
282
283
284
285
286
287
288
289
290
291
292
293
294
295
296
297
298
299
300
301
302
303
304
305
306
307
308
309
310
311
312
313
314
315
316
317
318
319
320
321
322
323
324
325
326
327
328
329
330
331
332
333
334
335
336
337
338
339
340
341
342
343
344
345
346
347
348
349
350
351
352
353
354
355
356
357
358
359
360
361
362
363
364
365
366
367
368
369
370
371
372
373
374
375
376
377
378
379
380
381
382
383
384
385
386
387
388
389
390
391
392
393
394
395
396
397
398
399
400
401
402
403
404
405
406
407
408
409
410
411
412
413
414
415
416
417
418
419
420
421
422
423
424
425
426
427
428
429
430
431
432
433
434
435
436
437
438
439
440
441
442
443
444
445
446
447
448
449
450
451
452
453
454
455
456
457
458
459
460
461
462
463
464
465
466
467
468
469
470
471
472
473
474
475
476
477
478
479
480
481
482
483
484
485
486
487
488
489
490
491
492
493
494
495
496
497
498
499
500
501
502
503
504
505
506
507
508
509
510
511
512
513
514
515
516
517
518
519
520
521
522
523
524
525
526
527
528
529
530
531
532
533
534
535
536
537
538
539
540
541
542
543
544
545
546
547
548
549
550
551
552
553
554
555
556
557
558
559
560
561
562
563
564
565
566
567
568
569
570
571
572
573
574
575
576
577
578
579
580
581
582
583
584
585
586
587
588
589
590
591
592
593
594
595
596
597
598
599
600
601
602
603
604
605
606
607
608
609
610
611
612
613
614
615
616
617
618
619
620
621
622
623
624
625
626
627
628
629
630
631
632
633
634
635
636
637
638
639
640
641
642
643
644
645
646
647
648
649
650
651
652
653
654
655
656
657
658
659
660
661
662
663
664
665
666
667
668
669
670
671
672
673
674
675
676
677
678
679
680
681
682
683
684
685
686
687
688
689
690
691
692
693
694
695
696
697
698
699
700
701
702
703
704
705
706
707
708
709
710
711
712
713
714
715
716
717
718
719
720
721
722
723
724
725
726
727
728
729
730
731
732
733
734
735
736
737
738
739
740
741
742
743
744
745
746
747
748
749
750
751
752
753
754
755
756
757
758
759
760
761
762
763
764
765
766
767
768
769
770
771
772
773
774
775
776
777
778
779
780
781
782
783
784
785
786
787
788
789
790
791
792
793
794
795
796
797
798
799
800
801
802
803
804
805
806
807
808
809
810
811
812
813
814
815
816
817
818
819
820
821
822
823
824
825
826
827
828
829
830
831
832
833
834
835
836
837
838
839
840
841
842
843
844
845
846
847
848
849
850
851
852
853
854
855
856
857
858
859
860
861
862
863
864
865
866
867
868
869
870
871
872
873
874
875
876
877
878
879
880
881
882
883
884
885
886
887
888
889
890
891
892
893
894
895
896
897
898
899
900
901
902
903
904
905
906
907
908
909
910
911
912
913
914
915
916
917
918
919
920
921
922
923
924
925
926
927
928
929
930
931
932
933
934
935
936
937
938
939
940
941
942
943
944
945
946
947
948
949
950
951
952
953
954
955
956
957
958
959
960
961
962
963
964
965
966
967
968
969
970
971
972
973
974
975
976
977
978
979
980
981
982
983
984
985
986
987
988
989
990
991
992
993
994
995
996
997
998
999
1000

A. C. WALSH, JR.
ATTORNEY AT LAW
280 N. COLLIER ST.
P. O. BOX 99
COQUILLE,
OREGON 97423
TELEPHONE 396-2169

ABSTRACT OF TITLE

TO

ALL THAT PART OF THE $W\frac{1}{2}$ OF THE $SE\frac{1}{4}$ OF SECTION 8

IN TOWNSHIP 28 SOUTH, OF RANGE 13 WEST, OF THE

WILLAMETTE MERIDIAN

IN THE

COUNTY OF COOS

AND

STATE OF OREGON

AS SHOWN ON PAGES 6 & 7 OF THIS ABSTRACT.

including Deeds, Leases, Mortgages, Judgment Liens, and Execution Sales with Tax Titles and Tax Delinquencies.

*Prepared for Wm. W. Kight, Esq., Riverton, Oregon, from
the Abstracts of Title compiled by Title Guarantee & Abstract Co.
from the Public Official Records of Coos County, Oregon.*

PATENT

The United States of America

To

John E. Hedges

Volume 18, Page 45

Dated March 30, 1882

Recorded August 1, 1889

Consideration Act of Congress
of May 20th, 1862

Homestead Certificate No. 1173

Application 2374

WORDS OF GRANT

Granted.

DESCRIPTION

The SE $\frac{1}{4}$ of Section 8, in Township 28 South, of Range 13 West, of
Willamette Meridian, in Oregon, containing 160 acres.

Subject to any vested and accrued water rights, etc.

By the President: Chester A. Arthur

By W. H. Crook, Secretary

(SEAL)

S. W. Clark, Recorder of the
General Land Office.

Recorded Volume 3, Page 469.

RECORDS OF COOS COUNTY STATE OF OREGON.

ASSESSMENT ROLL FOR YEAR 1908.

Volume 3, Page 52.

Assessed to W. W. Kight.

DESCRIPTION

$W\frac{1}{2}$ of $SE\frac{1}{4}$, less part sold, Section 8, Township 28, Range 13.

Due and Unpaid, \$6.60 with Penalty & Interest.

Volume 1, Page 95.

Assessed to W. W. Kight.*

Personal Property Tax, \$2.55 due and unpaid with Penalty & Interest

VALUE SUMMARY	
DWELLING—DEPRECIATED REPLACEMENT COST \$	<u>14600</u>
GARAGE —DEPRECIATED REPLACEMENT COST \$	<u>600</u>
OTHER IMPROVEMENTS D.R.C.	<u>1300</u>
TOTAL DEPRECIATED REPLACEMENT COST \$	<u>16500</u>
OVER/UNDER IMPROVEMENT _____%	
DISTRICT DEPRECIATION _____%	
TOTAL ECONOMIC ADJUSTMENT _____%	
RECORD OF LAST APPRAISAL ORS 308.234	
APPR: <u>CP</u> DATE <u>7/2/82</u> APPRAISED VALUE \$	<u>16500</u>
APPR: _____ DATE _____ APPRAISED VALUE \$	
APPR: _____ DATE _____ APPRAISED VALUE \$	

KIGHT, W.D
RT. 14 Box 3400
Cogville, ORG
97425
REF-89

BUILT <u>20</u> COST \$ _____ NO. RENTAL \$ _____ SOLD \$ _____ AMOUNT \$ _____ LIST PRICE \$ _____	REMODELED <u>24</u> COST \$ _____	TERMS: W.D. CONT. TRADE	DN. PMT. \$ _____
INT. INSPECTED: <u>YES</u> NO OWNER TENANT OTHER	DATE: <u>2/2/82</u>		
CLASS	CURVE	STORIES	'81 BASE FACTOR \$ <u>27.10</u>
R1 -	0 B C D E F	1 <u>1 1/2</u> 2	SHAPE FACTOR _____%
FOUNDATION	CONC BLK BRICK STONE FRAME WD BLK		<u>65</u>
EXTERIOR	DBL SGL BOX SIDING: <u>BEVEL RUSTIC VERT</u> S&B SHAKE: WD ASS COMPO ENGL STUCCO BRICK VEN SOLID 1 1/2 2 STY STONE CONC BLK: PT FUR'D STUCCO		
ROOF	GAB HIP FLAT PITCH: <u>LOW AVG STEEP</u> SHINGLES: <u>WD COMPO ALUM</u> SHAKES: LT MED HVY BUILT-UP R. RFP BAR TILE EXP SM		
1ST FLOOR	DBL SGL FIR FLY WD H. WD CONC TILE CARPET RMS: <u>LIV DIN FAM KIT UTIL HALL / BATH / BR DEN</u>		
PARTITIONS	PLASTER DRYWALL <u>COMPO CLDAPA</u> FR PLYWOOD TRIM: <u>FIR HWD</u> PANELING:		
OTHER INTERIOR CONST.	CLASS: <u>91-2</u> BUILT-INS: <u>FIR HWD METAL CAB TOPS: PLASTIC LINO</u> APPLIANCES: ELECT GAS OVEN RANGE DISHWASHER HOOD FAN QUAL: F. A. S.		
LIGHTING	CLASS: <u>LOW VOLT</u> INTERCOM		
PLUMBING	CLASS: <u>91-2</u> LAVATORY STALL SHOWER SINK PULL BATH WATER ONLY TOILET SHOWER DOOR LAUNDRY FAC 1/2 BATH BATH TUB WATER HEATER		
HEATING	CLASS: FURNACE: <u>GA BRAY FL W OIL GAS HARD FUEL</u> ELEC.: W UNITS BASEBD GL PAN CABLE: <u>CLS FL H.W.:</u> BASEBD CONVEC RAD: <u>PL ELS</u> FIVE CHIMNEY TOTAL AREA HEATED _____ SQ. FT. X S _____ P.S.F.		
FIREPLACE	CLASS: <u>2</u> 1 STY 2 STY SGL BKD STRD CIR NO. HEARTHES: <u>PLAIN SLAB.</u>		<u>200</u>
BASEMENT	NON FULL 1/2 1/2 1/2 'X UNFIN WALLS: CONC BLK FL: CONC WOOD CLASS: DAYLIGHT: <u>FR 1/2 1/3 1/4</u> CEIL: <u>PLS DRYWALL COMPO FLTWD</u> WALL CVR: <u>FUR'D PLS DRYWALL COMP WD</u> FLR CVR: <u>ASPH TILE CORK LINO</u> RMS: <u>PLAY BR BATH LNDY GAR NO RMS:</u> HEAT: _____ SQ. FT. X S _____		
ATTIC OR UPPER STORIES	CLASS: <u>91-2</u> NONE <u>3/4</u> 1/2 1/4 'X UNFIN <u>FIR</u> PLS DRYWALL COMP <u>CLDAPA</u> FLR: <u>DBL SGL FIR H.WD ASPH TILE VINYL LINO CARPET</u> SUBFLOOR ONLY RMS: <u>2 BR BATH HALL NO RMS:</u> HEAT: <u>600</u> SQ. FT. X S <u>280</u>		<u>5500</u>
SPECIAL	PORCH: <u>FR CONC</u>		
RATING: PHYS. COND. S F A G FUNC. UTIL. P F A G APPEARANCE P F A G			TOTALS + <u>27.10</u> <u>.65</u> <u>5100</u>

REMARKS:
flcs unover
HS 11/C
FLDG 89

SUMMARY OF DWELLING COMPUTATION	
NET LUMP SUM ADJUSTMENT	<u>6100</u>
DWELLING <u>772</u> SQ. FT. X _____ RE UNIT _____	SQ. FT. X <u>26.45</u> PAY = <u>20419</u>
TOTAL BASE COST	<u>26519</u>
<u>81</u> COST INDEX <u>100</u> % X QUALITY ADJ <u>103</u> % = _____ % MODIFIER X BASE COST = \$ _____	
REPLACEMENT COST	\$ _____
DEPRECIATION: _____ % PHYSICAL X _____ % FUNCTIONAL = <u>55</u> % GOOD	
DEPRECIATED REPLACEMENT COST (TRANSFER TO VALUE SUMMARY)	<u>14600</u>

28-13-08-TL1200

ACCT. NO. 9085.00
TL 1200

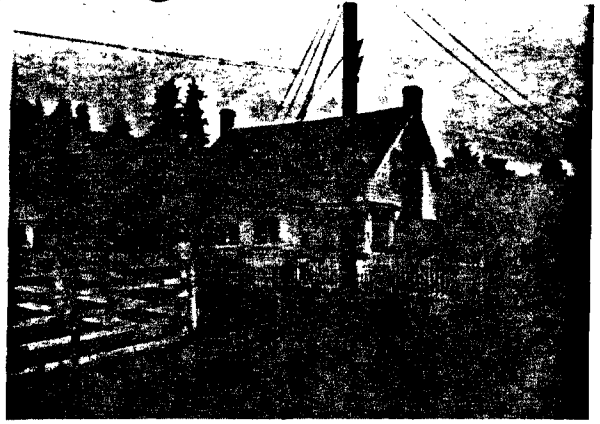

JUN 76

PT. 1/2
2000
LT

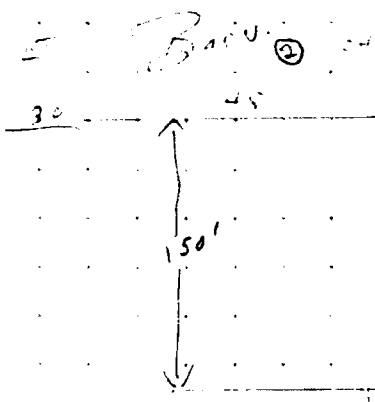

wd. shed
①

$$\begin{array}{r}
 24128 \text{ 67-} \\
 5 \times 20 = 100 \\
 \hline
 77 \text{ -}
 \end{array}$$

OVER

CERTIFIED COPY
OREGON STATE BOARD OF HEALTH
VITAL STATISTICS SECTION

DELAYED CERTIFICATE OF BIRTH
STATE OF OREGON - STATE BOARD OF HEALTH

Vital Statistics Section DF NUMBER

24092

Full name at birth	(First) : WALTER	(Middle) : DALE	(Last) : KIGHT
Place of birth	(City) : RIVERTON	(County) : COOS	OREGON
Date of birth	(Month) : SEPTEMBER	(Day) : 23	(Year) : 1907
	Male <input checked="" type="checkbox"/>	Female <input type="checkbox"/>	(State or country)
Name of father	: WILLIAM WIRT KIGHT		Birthplace of father : ILLINOIS, U.S.A. (State or country)
Maiden name of mother	: AMANDA ELLEN PREWETT		Birthplace of mother : SCIO, OREGON (State or country)

AFFIDAVIT—

I hereby certify on oath that the above statements are true.

Signature: *Walter Dale Kight*

Address : **Box 58, Riverton, Oregon 97423**

NOTARY—

Subscribed and sworn before me on *August 20 1969*

Signature: *William W. Costa* My commission expires *Nov 11 1971*

ABSTRACT OF SUPPORTING EVIDENCE

1	Type of record	Official Transcript of Federal Census	Dated	4-15-1910
	Date of birth or age	2 years old	Place of birth	Oregon
	Father	William W. Kight	Mother	Amanda E. Kight
2	Type of record	Original Marriage Return Record	Dated	5-31-1944
	Date of birth or age	36 yrs old (Sept. 23)	Place of birth	Riverton, Oregon
	Father	Not Stated	Mother	Not Stated
3	Type of record	California Operator's License (Original)	Dated	1957
	Date of birth or age	Sept. 23, 1907	Place of birth	Not Stated
	Father	Not Stated	Mother	Not Stated
4	Type of record		Dated	
	Date of birth or age		Place of birth	
	Father		Mother	

REMARKS—

Affidavit of Birth by Lola Costa, Sister, attesting to the above stated facts.

I hereby certify that no prior birth certificate for the above person has been found and that documentary evidence has been reviewed which substantiates the facts set forth.

Signature: *Marian M. Moton*
 State Registrar

September 30, 1969
 Date Filed

STATE OF OREGON
 County of Multnomah

DATE ISSUED
OCT 1 1969

I hereby certify that the foregoing copy has been compared by me with the original document and is a true, full and correct copy of the original certificate as the same appears on file in the Vital Statistics Section of the Oregon State Board of Health and in my official care and custody.

Marian M. Moton
 STATE REGISTRAR

RECEIVED

OCT 31 1990

WATER RESOURCES DEPT.
SALEM, OREGON

KNOW ALL MEN BY THESE PRESENTS, That William W. Kight, an unmarried man, residing at Riverton, County of Coos and State of Oregon, in consideration of **THREE THOUSAND DOLLARS (\$3,000.00)** Dollars, to him paid by Walter D. Kight, residing at Riverton, County of Coos and State of Oregon, has bargained and sold, and by these presents does grant, bargain, sell and convey unto said Walter D. Kight, and his heirs and assigns, all the following described real property, situated in the County of Coos and State of Oregon, to-wit:

The West half of the S.E. quarter of Section eight in Township 28 South, Range 13 West of the Willamette Meridian, containing eighty acres of land. Save and except the following tracts, to-wit: Beginning at the S.W. corner of the S.W. quarter of the S.E. quarter of Section eight of said Township and Range; running thence East 220 feet; thence North 215 feet; thence West 16 feet; thence South 807 feet to the place of beginning, sold to Joseph Elvey. Also except another tract, beginning at the N.W. corner of the S.W. quarter of Section 8 in Township 28 South, Range 13 West of the Willamette Meridian, as follows: Running 26 rods 2 feet 5 inches East; thence South 80 rods; thence West 12 rods 13 feet 5 inches; thence North 594 feet; thence West 204 feet; thence North 215 feet; thence West 16 feet; thence North along said line to the place of beginning, sold to O.A. Kelley. Also except another tract, beginning at a point 8 feet South of the present located corner of the N.W. quarter of the S.E. quarter of Section 8 in Township 28 South, Range 13 West of the Willamette Meridian, thence East 23 rods; thence South 7 rods; thence S.W. $14\frac{1}{2}$ rods to a point 12 rods East of the West subdivision line; thence West to subdivision line; thence North $17\frac{1}{2}$ rods to the point of beginning, consisting of $2\frac{1}{8}$ acres of land, more or less, sold to Eugene A. Cavett. Also ~~also~~ except road way across the North end of the above described 80 acres of land, sold ~~to~~ James L. Vowel, the right to use the same being retained by said Wm. T. Kight, and hereby sold and transferred by said Wm. T. Kight to William W. Kight, and by said William W. Kight sold and transferred to the grantee herein. Also all coal under the above described O.A. Kelley tract with the right to mine ^{the same} being by these presents sold by the grantor to the grantee herein. Also excepting from the operation of this conveyance following described tract of land sold and conveyed on the 6th day of June A.D.

1940 by said William W. Kight to Ellis K. Kight and Hattie Kay Kight, to-wit: Beginning eight (8) feet South of the quarter Section line at the Cavett tract in the Northwest corner of the Northwest quarter of the Southeast quarter of Section 8 in Township 28 South, Range 13 West of the Willamette ~~of the Willamette~~ Meridian; thence running South 113 feet; thence Southwest 188 feet; thence Southeast 137 feet; thence Northeast 305 feet; thence North 148 feet; and thence West 167 feet to the place of beginning; also the right and privilege to use the road herein described across the North end of said Northwest quarter of the Southeast quarter, and to use the water from the spring for domestic use with other users on said premises now being used by the owners thereof.



Together with all and singular the tenements, hereditaments and appurtenances thereunto belonging or in anywise appertaining, and also all his estate, right, title and interest, in and to the same, including dower and claim of dower.

TO HAVE AND TO HOLD, the above described and granted premises unto the said Walter D. Kight, and his heirs and assigns forever.

IN WITNESS WHEREOF, I the grantor above named hereunto set my hand and seal this 24th day of October A.D. 1941.

William W. Kight ^{his} mark (SEAL)

Executed in the Presence of

Rhoda E. Marshall.

James Watson

Witnesses to the Mark of
William W. Kight.

Know all Men by These Presents, That William T. Kight, a single man,

of Coos County, State of Oregon, in consideration of Two Thousand One Hundred Dollars, to him paid by William W. Kight,

of Coos County, State of Oregon, has bargained and sold, and by these presents does grant, bargain, sell and convey unto said William W. Kight,

his heirs and assigns, all the following bounded and described real property, situated in the County of Coos and State of Oregon:

to wit :- The west half of the S.E. quarter of Section eight in Tp. 28, South of Rng. 13, West of the Willamette Meridian, containing eighty acres. Save and except the following tracts, to wit :- Beginning at the S. W. corner of the S. W. quarter of the S. E. quarter of Section eight, south of range thirteen west; running east 220 ft., thence north 594 ft., thence west 204 ft., thence north 213 ft., thence west 16 ft., thence south 807 ft. to the place of beginning, sold to one Joseph Elvey. Also except another tract, - Beginning at the N. W. corner of the S. W. quarter of the S. E. quarter of Section 8 in Tp. 28, South of Rng. 13, West of the W. M., as follows :- Running 26 rods 2 ft. 5 inches East, thence South 80 rods, thence west 12 rods 13 ft. 5 inches, thence North 594 ft., thence West 204 ft., thence North 213 ft. thence West 16 ft., thence North along said line to place of beginning, sold to O. A. Kelley. Also except another tract, - Beginning at a point 8 ft. South of the present located corner in the N. W. corner of the N. W. quarter of the S. E. quarter of Section 8, Tp. 28, S. of Rng. 13, West of the W. M.- thence East 23 rods, thence South 7 rods, thence S. W. 14 1/2 rods to a point 12 rods East of West subdivision line, thence West 12 rods to subdivision line, thence North 17 1/2 rods to point of beginning, consisting of 2, 1/8 acres more or less, sold to Eugenie A. Cavett. Also except a certain road way across the north end of above described 80 acres, sold by Wm. T. Kight to James M. Vowel, the right to use same being retained by said Wm. T. Kight, and hereby sold and transferred by said Wm. T. Kight to Wm. W. Kight. Also all the coal with the right to mine the same, having been retained by the said Wm. T. Kight, that lies in and under the above described O.A. Kelley tract, said coal with the right to mine the same, is hereby sold and conveyed by the said Wm. T. Kight to Wm. W. Kight, together with all and singular the tenements, hereditaments and appurtenances thereunto belonging or in anywise appertaining, and also all his estate, right, title and interest in and to the same, including dower and claim of dower.

To Have and to Hold The above described and granted premises unto the said

William W. Kight,

his heirs and assigns forever. And

William T. Kight,

grantor - above named does covenant to and with

William W. Kight,

the above named grantee his heirs and assigns that he is lawfully seized in fee simple of the above granted premises, that the above granted premises are free from all incumbrances, Except the tracts sold as above described,

and that he will and his heirs, executors and administrators, shall warrant and forever defend the above granted premises, and every part and parcel thereof, against the lawful claims and demands of all persons whomsoever Except the tracts sold as above described,

In Witness Whereof, I the grantor above named, hereunto set my hand and seal this 27th day of January 1907

Signed, Sealed and Delivered in Presence of Us as Witnesses

E. C. Barker

E. R. Barrow

William T. Kight (SEAL) (SEAL) (SEAL) (SEAL)

Land Use Information Form: Permits, Licenses, Water Uses In Addition to Classified Uses

RECEIVED
OCT 31 1990

WATER RESOURCES DEPT.
SALEM, OREGON

This information is needed to determine compatibility with local comprehensive plans as required by ORS 197.180. The Water Resources Department will use this and other information to evaluate the request for water use. DO NOT FILL OUT THIS FORM IF water is to be diverted, conveyed, and/or used only on federal lands.

Applicant's Name: Robert L. Kight
 Address: Route 1 Box 3400
 City: Coquille State: OR Zip: 97423
 Phone: 503/396-5354 WRD Application No.: _____

Please provide information as requested below for all tax lots on or through which water will be diverted or used. (Attach extra sheets as necessary.) Applicants for municipal use may substitute existing and proposed service area boundaries for the tax lot information requested below.

T 28, R 13, S 08

Tax Lot or Local I.D.#	Plan Designation/Zoning (e.g. Rural Residential/RR-5)	Check All That Apply		
		Water Diverted	Water Conveyed	Water Used
#1200	EFU	✓		✓

The following section must be completed by all local planning departments responsible for the property(ies) listed above. Please ask the Department for extra forms, as needed.

For Local Government Use Only

Local government planning officials are to complete the remainder of this form and return it to the applicant or the Water Resources Department (3850 Portland Rd. NE, Salem, OR, 97310) within 60 days of the date of receipt as shown below. If the form is not completed within 60 days, the Department may take action to approve the water use.

a) Check the appropriate box below and provide requested information.

- Land uses to be served by proposed water uses (including proposed construction) are allowed outright or are not regulated by your comprehensive plan. Cite applicable ordinance section(s): _____ . Go to section b) on reverse side.
- Land uses to be served by proposed water uses (including proposed construction) involve discretionary land use approvals as listed in the table below. **Note: Please attach documentation of applicable local land use approvals which have already been obtained. (Record of Action plus any accompanying findings is sufficient.)**

Type of Land Use Approvals Needed (e.g.: plan amendments, rezones, conditional use permits, etc.)	Cite Most Significant, Applicable Plan Policies & Ordinance Section References	Please check the box that applies:		
		Already Obtained	Already Denied	Being Pursued Satisfactorily

(over)

Description of Water Use

Note to Applicant: This sheet will provide local planning staff with a basic description of your proposed water use. Please fill out this sheet before bringing the attached land use form to your local planning office. It will help local planning offices complete your land use information form quickly.

Note to Local Planning Officials: Please initial this sheet. Do not separate it from the land use information form. If needed, please make a separate copy for your records.

Applicant Name: Robert L. Kight
 Address: Route 1 Box 3400
Coquille, OR 97423
 Phone: 503/396-5354

Please indicate what you will use the water for. Check all boxes that apply and fill in the blanks with key characteristics of the project

- Irrigation (crop type, golf course, nursery or greenhouse): Lawn and garden
- Livestock (type of livestock, feedlot, slaughterhouse): Cattle, horses and sheep
- Residential (# units, single or multi-family, # lots if partition or subdivision): One unit
- Commercial (i.e., retail, office, restaurant, gas station, hotel, service, etc.): _____
- Industrial (i.e., factory, pulp mill, research and development, processing, etc.): _____
- Institutional (i.e., school, library, etc.): _____
- Mining (aggregate, metal, open pit, placer, etc.): _____
- Recreation (park, campsite, pond, etc.): _____
- Fish and Wildlife (pond, hatchery, etc.): _____
- Hydropower (dam, reservoir, power generating or transmitting facilities): _____
- Other (Name and list key characteristics): _____

Indicate sources for the proposed water use below:	Indicate the estimated quantity of water the use will require.
<input checked="" type="checkbox"/> Surface Water Name sources: <u>Unnamed stream</u> _____ _____	<u>0.015</u> Cubic feet per second. <u>6.7</u> Gallons per minute. _____ Acre-Feet
<input type="checkbox"/> Reservoir or pond	
<input type="checkbox"/> Ground Water	



STATE OF OREGON

INTEROFFICE MEMO

TO: Watermaster District 15

FROM: Adjudication Section

SUBJECT: Surface Water Registration #22

DATE:

October 2, 1990

? NOVEMBER ?

Enclosed is a registration that has been filed on pre-1909 surface water uses in your area.

Please comment on the validity of the claim especially as it might relate to:

- priority date,
- quality of water,
- place of use, and
- continuous use without five or more consecutive years of non-use within the past 15 years.

Thank you for your assistance.

tle

0666

SURFACE WATER REGISTRATION STATEMENT CHECK LIST

- ✓ 1. Date Stamped In Oct 31, 1990

- ✓ 2. Receipt
68774

- ✓ 3. Payment Entered and Signed
10/31/90

- ✓ 4. Acknowledgement Letter
11/1/90

5. Enter on Water Right Records
 - ✓ A. Stream Index
 - ✓ B. Plat Cards

6. Review
 - A. Form
 - B. Map
 - C. Exhibits

7. Records Check
 - A. Conflicting Rights
 - B. Confirming or Conflicting Evidence

8. Letter of Correction, Completion or Acceptance

9. Enter on PARADOX

10. Accepted as OK by WRD

0308j