

MAP OF EXISTING POND

LOCATED IN THE S.W. 1/4 OF THE N.W. 1/4,
SECTION 22, T. 36 S., R. 6 W., W.M.,
JOSEPHINE COUNTY, OREGON

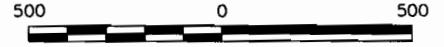

SCALE: 1" = 500'

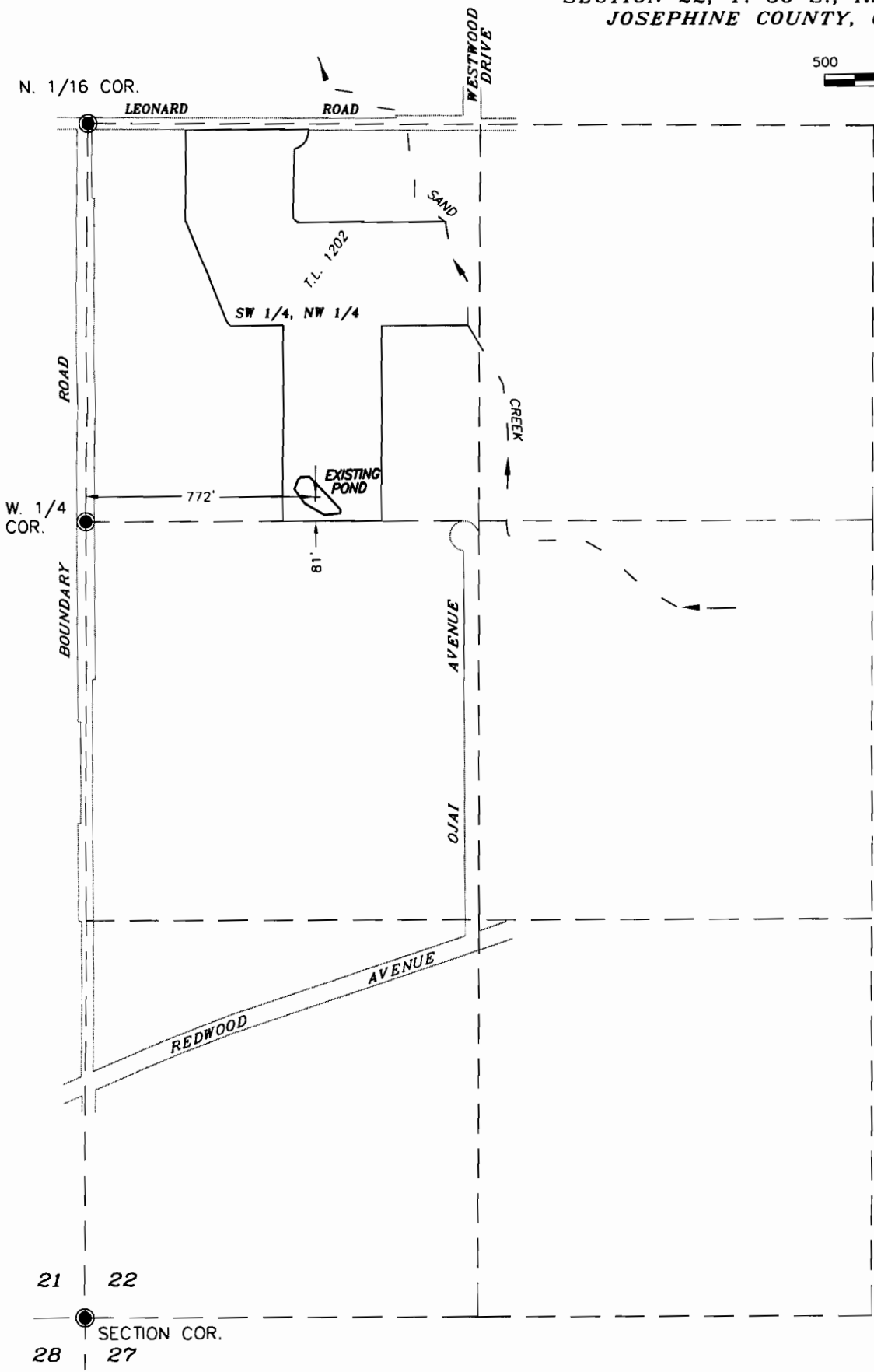
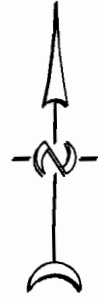

LEGEND

- FOUND MONUMENT
- BASIS OF BEARINGS
PER C.S. 88-2000
- TAX MAP: 36-06-22-80
TAX LOT: 1202
- DATE: MAY 15, 2009

RECEIVED

MAY 29 2009

WATER RESOURCES DEPT
SALEM, OREGON

PREPARED FOR:

RON NUNN
1151 WILLOW LN.
GRANTS PASS, OR.

PREPARED BY:

MAX H. HULL SURVEYING
231 N.W. "B" STREET
GRANTS PASS, OR.

MAP OF EXISTING PONDS

LOCATED IN THE WEST HALF OF
SECTION 22, T. 36 S., R. 6 W., W.M.,
JOSEPHINE COUNTY, OREGON

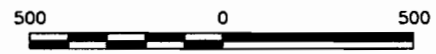

SCALE: 1" = 500'

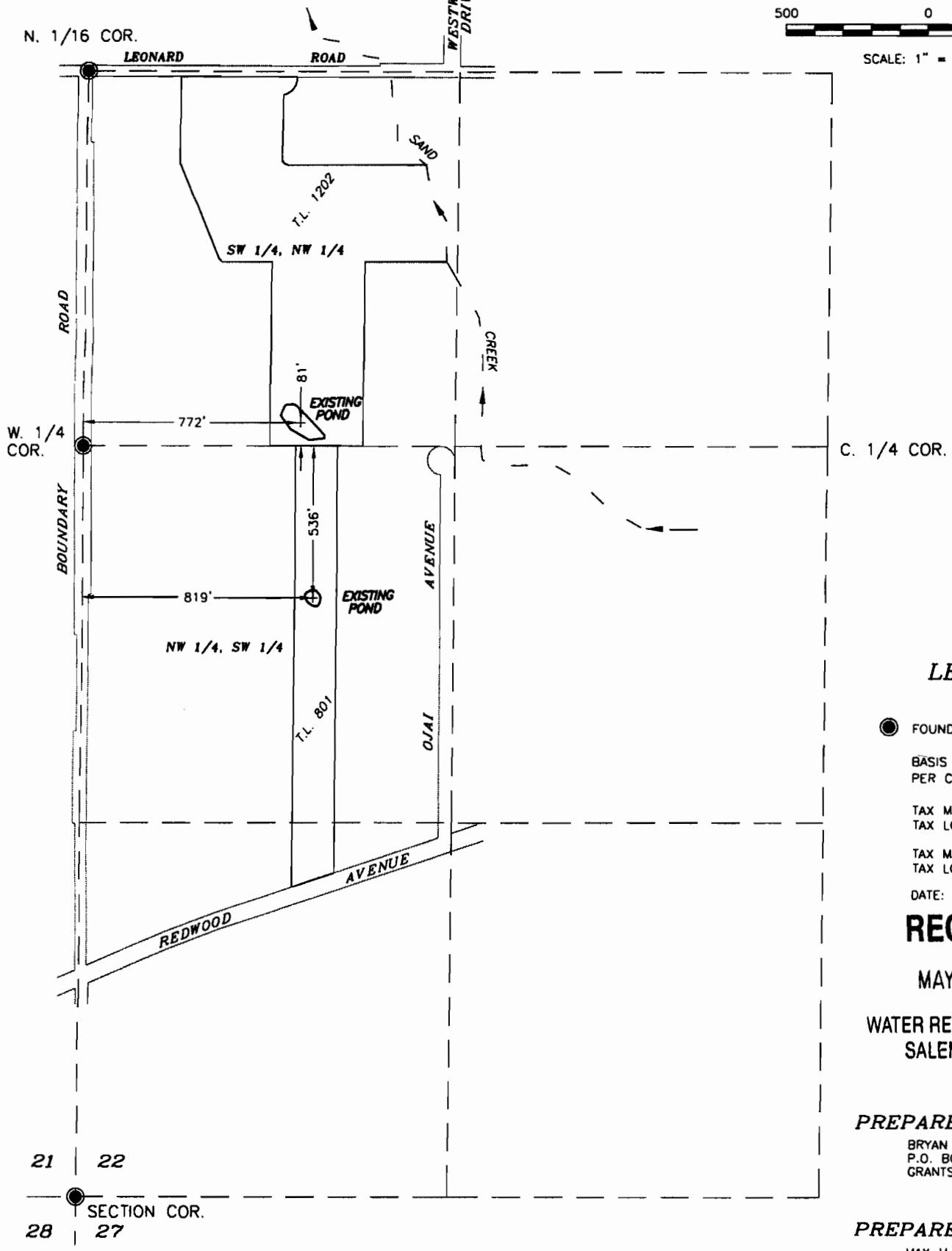

LEGEND

- FOUND MONUMENT
- BASIS OF BEARINGS
PER C.S. 88-2000
- TAX MAP: 36-06-22-80
TAX LOT: 1202
- TAX MAP: 36-06-22-C0
TAX LOT: 801
- DATE: MAY 15, 2009

RECEIVED

MAY 29 2009

WATER RESOURCES DEPT
SALEM, OREGON

PREPARED FOR:

BRYAN HALL
P.O. BOX 5037
GRANTS PASS, OR.

PREPARED BY:

MAX H. HULL SURVEYING
231 N.W. "B" STREET
GRANTS PASS, OR.

21 | 22

28 | SECTION COR.

28 | 27