

34

SE 1/4 of NE 1/4 of SECTION 33
and
SW 1/4 of NW 1/4 of SECTION 34
T 2 S, R 2 E of the WM
CLACKAMAS COUNTY, OREGON

REDLAND RD
MARKET RD 20
TO OREGON CITY

HOLCOMB CREEK
TO ABERNETHY CREEK

REDLAND RD
MARKET RD 20
TO REDLAND

CLARMONT WATER
DISTRICT PUMP
STATION

REDLAND ROAD

PARTIAL
CANCELLATION
OF WATER RIGHT
CERT. NO 79922
BY KARAM'S

LEGEND

SW 1/4 of
NW 1/4
3.60AC



SE 1/4 of
NE 1/4
2.20AC

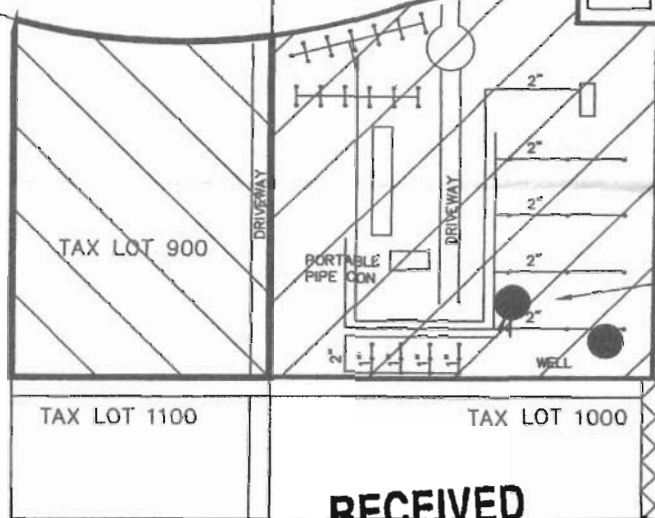
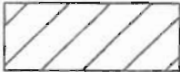

KARAM OWNS, GAVE
ACCESS EASEMENT
NO IRRIGATION

KARAM SOLD

OLD WELL #1

NEW WELL #L30192

THIS AREA HAS NOT
BEEN IRRIGATED FOR
MORE THAN 5 YEARS

RECEIVED

JUN 09 2009

WATER RESOURCES DEPT
SALEM, OREGON

KARAM NURSERY
FULL SECTION MAP
AND AREAS, PLEASE
SEE SHEET 1/2

APPROX W 1/4 CORNER
OF SEC 34

SW 1/4 OF NW 1/4 SEC. 34
NW 1/4 OF SW 1/4 SEC. 34

SE 1/4 OF NE 1/4 SEC. 33
NE 1/4 OF SE 1/4 SEC 33

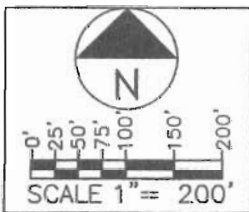

OREGON CITY 7.5' QUAD
ASSESSOR MAP 2S 2E 34 INDEX
ASSESSOR MAP 2S 2E 33 INDEX

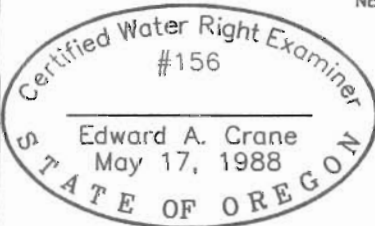

Renewal 12/31/2007
Signed _____

PREPARATION OF THIS MAP WAS FOR THE PURPOSE
OF IDENTIFYING THE LOCATION OF WATER RIGHTS
ONLY AND HAS NO INTENT TO PROVIDE DIMENSIONS
OR LOCATION OF PROPERTY OWNERSHIP LINES.

TRANSFER T-8767 APPLICATION
APPL G-12253 PERMIT G-11279

BY EDWARD A. CRANE, CWRE

D:\CRANE ENGR & SURVEY\369-001\CAD\369-00101.DWG 07/26/2006 EAC

DATE
JAN. 2001
JULY 2006

PROJECT NO.
369-001



**CRANE ENGINEERING
& SURVEYING, INC.**
13755 SE 119TH DRIVE
CLACKAMAS, OREGON 97015
OFFICE: 503-698-3890
FAX NO: 503-698-3861
CELL: 503-679-3253
E-MAIL: eces@verizon.net

APPLICATION FOR PERMIT NUMBER G-12253
PERMIT NUMBER G-11279 IN THE NAME OF:

ISSA & RAGEHDA KARAM dba KARAM NURSERY
15028 S. REDLAND RD, OREGON CITY, OR 97045
TEL: 503-631-7200 W; TEL: 503-631-8884 H

SHEET

2/2

SW 1/4 & SE 1/4 of NW 1/4 SECTION 30
 SW 1/4 of NE 1/4 SECTION 30
 T2S, R3E of the WM
 CLACKAMAS COUNTY, OREGON

NW COR
 MARK HATTON
 D.L.C. NO 53

SE COR
 WILLIAM ARTHUR
 D.L.C. NO 38

NE COR
 MARK HATTON
 D.L.C. NO 53

SW COR
 SOLOMAS WHEELER
 D.L.C. NO 40

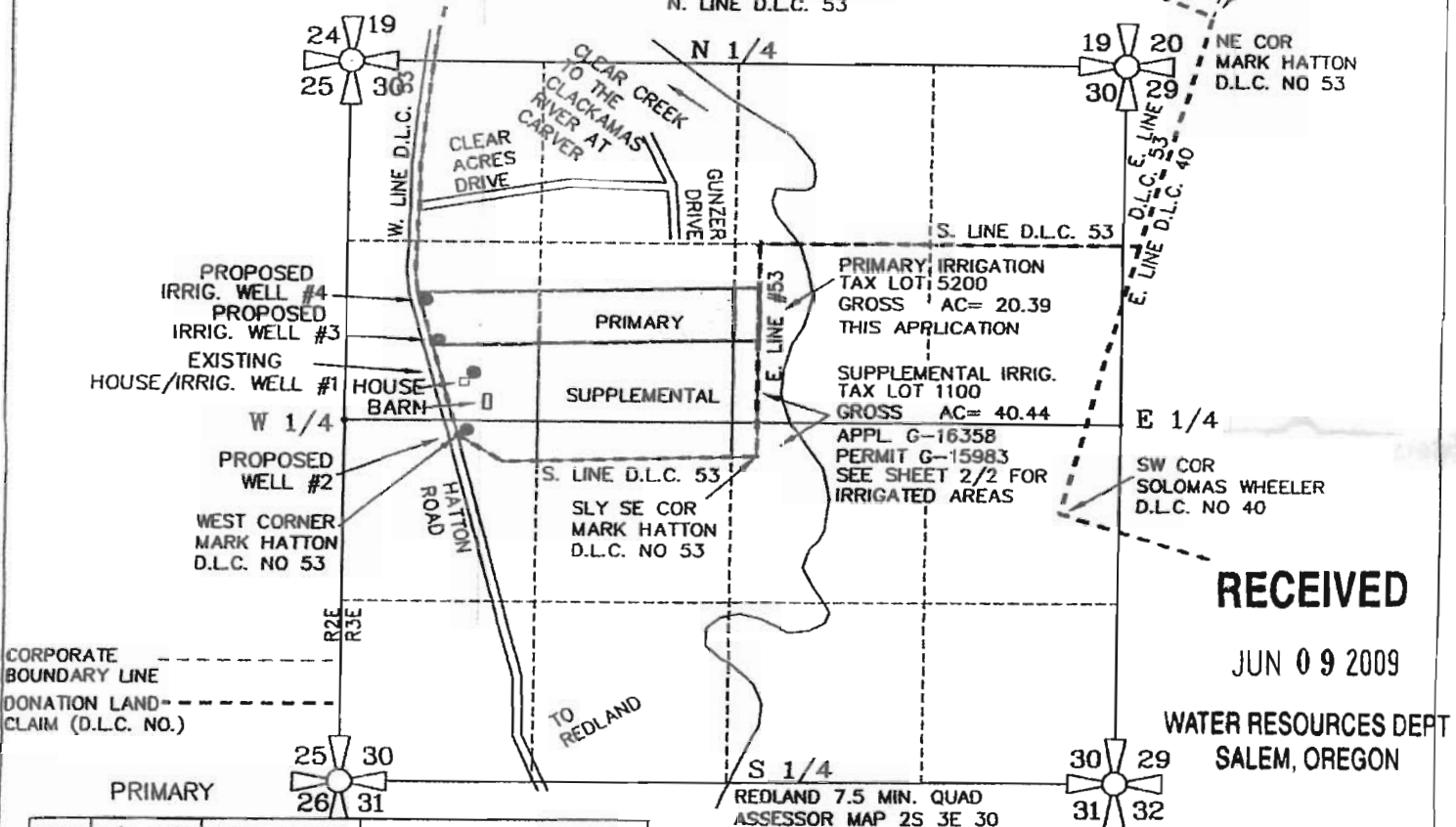

RECEIVED

JUN 09 2009

WATER RESOURCES DEPT
 SALEM, OREGON

SEC.	1/4 1/4	IRRIG. ACRES	CFS (APPROX. GPM)
30	SW NW	7.00 ACRES	0.1750 CFS (79 GPM)
30	SE NW	11.50 ACRES	0.2875 CFS (129 GPM)
30	SW NE	1.50 ACRES	0.0375 CFS (17 GPM)
TOTAL		20.00 ACRES	0.250 CFS (112 GPM)

LIMITED TO 0.056 CFS FROM JULY 1ST TO OCT. 1ST

PREPARATION OF THIS MAP WAS FOR THE PURPOSE OF IDENTIFYING THE LOCATION OF THE WATER RIGHTS ONLY AND HAS NO INTENT TO PROVIDE DIMENSIONS OR LOCATION OF PROPERTY OWNERSHIP LINES.

Renewal 12/31/2007
 Signed _____

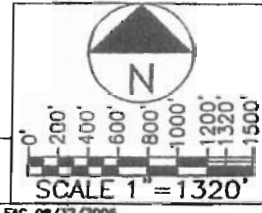
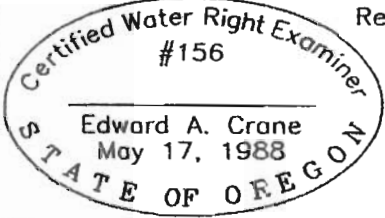

SURVEYED AUG. 10, 2006
 BY EDWARD A. CRANE, CWRE

PRIMARY IRRIGATION

LIMITED TO 0.056 CFS FROM JULY 1ST TO OCT. 1ST

WELL #1 IS LOCATED 460 FEET NORTH AND 100 FEET EAST OF THE WEST CORNER OF MARK HATTON D.L.C. NO. 53. (ALSO IS LOCATED 355 FEET NORTH AND 875 FEET EAST (IN SW 1/4 OF NW 1/4) OF THE WEST QUARTER CORNER OF SECTION 30, TOWNSHIP 2 SOUTH RANGE 3 EAST of the WM, CLACKAMAS COUNTY, OREGON).

WELL #2 WILL BE LOCATED 40 FEET NORTH & 80 FEET EAST OF THE WEST CORNER OF MARK HATTON D.L.C. NO. 53. (ALSO IS LOCATED 65 FEET SOUTH AND 835 FEET EAST (IN NW 1/4 OF SW 1/4) OF THE WEST QUARTER CORNER OF SECTION 30, TOWNSHIP 2 SOUTH RANGE 3 EAST of the WM, CLACKAMAS COUNTY, OREGON).

WELL #3 WILL BE LOCATED 700 FEET NORTH AND 140 FEET WEST OF THE WEST CORNER OF MARK HATTON D.L.C. NO. 53. (ALSO IS LOCATED 595 FEET NORTH AND 635 FEET EAST (IN SW 1/4 OF NW 1/4) OF THE WEST QUARTER CORNER OF SECTION 30, TOWNSHIP 2 SOUTH RANGE 3 EAST of the WM, CLACKAMAS COUNTY, OREGON).

WELL #4 WILL BE LOCATED 1000 FEET NORTH & 230 FEET WEST OF THE WEST CORNER OF MARK HATTON D.L.C. NO. 53. (ALSO IS LOCATED 895 FEET NORTH AND 545 FEET EAST (IN SW 1/4 OF NW 1/4) OF THE WEST QUARTER CORNER OF SECTION 30, TOWNSHIP 2 SOUTH RANGE 3 EAST of the WM, CLACKAMAS COUNTY, OREGON).

**APPLICATION FOR A PERMIT
 GROUNDWATER PERMIT G-**

DATE AUG. 2006		CRANE ENGINEERING & SURVEYING, INC. 13755 SE 119TH DRIVE CLACKAMAS, OREGON 97015	APPLICATION FOR PERMIT NUMBER G-17221	SHEET
PROJECT NO. 369-004		OFFICE: 503-698-3890 FAX NO: 503-698-3861 CELL: 503-679-3253 E-MAIL: ECES@VERIZON.NET	PERMIT NUMBER G-_____ IN THE NAME OF: ISSA S. and RAGAEHDA I. KARAM dba "KARAM NURSERY" (TEL: 631-7200, CELL: 516-1150) 15028 S. REDLAND RD, OREGON CITY, OR 97045	1/2

G-17221

SW 1/4 & SE 1/4 of NW 1/4 SECTION 30
 NW 1/4 & NE 1/4 of SW 1/4 SECTION 30
 SW 1/4 of NE 1/4 SECTION 30
 NW 1/4 of SE 1/4 SECTION 30
 T2S, R3E of the WM
 CLACKAMAS COUNTY, OREGON

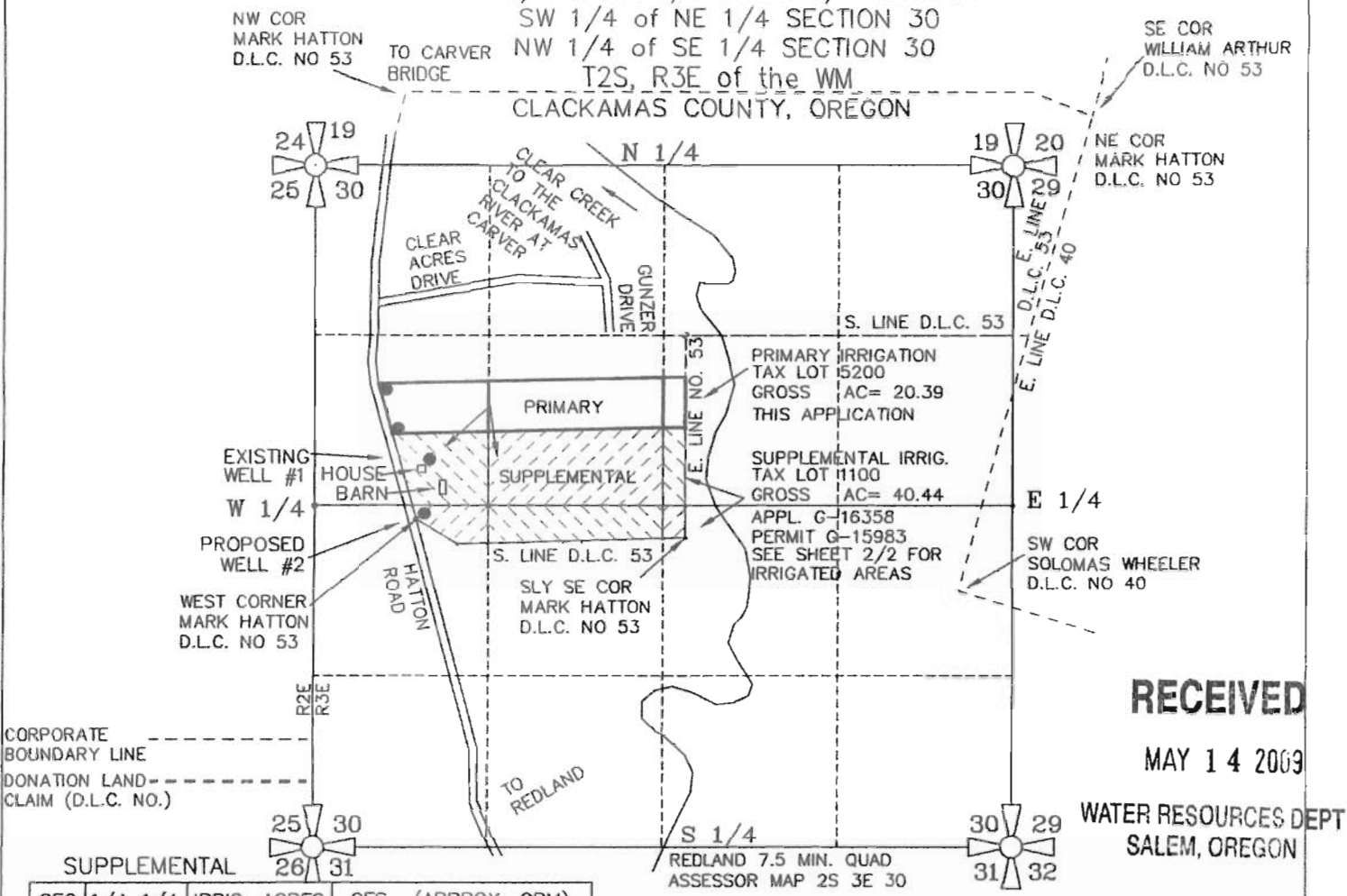

RECEIVED

MAY 14 2006

WATER RESOURCES DEPT
 SALEM, OREGON

SEC.	1/4 1/4	IRRIG. ACRES	CFS (APPROX. GPM)
30	SW NW	7.70 ACRES	0.0962 CFS (43 GPM)
30	SE NW	17.75 ACRES	0.2219 CFS (100 GPM)
30	SW NE	2.30 ACRES	0.0288 CFS (13 GPM)
30	NW SW	3.00 ACRES	0.0375 CFS (17 GPM)
30	NE SW	8.25 ACRES	0.1031 CFS (46 GPM)
30	NW SE	1.00 ACRE	0.0125 CFS (6 GPM)
TOTAL		40.00 ACRES	0.500 CFS (225 GPM)

SUPPLEMENTAL IRRIGATION
 LIMITED TO 0.056 CFS FROM JULY 1ST TO OCT. 1ST

WELL #1 IS LOCATED 460 FEET NORTH AND 100 FEET EAST OF THE WEST CORNER OF MARK HATTON D.L.C. NO. 53. (ALSO IS LOCATED 355 FEET NORTH AND 875 FEET EAST (IN SW 1/4 OF NW 1/4) OF THE WEST QUARTER CORNER OF SECTION 30, TOWNSHIP 2 SOUTH RANGE 3 EAST of the WM, CLACKAMAS COUNTY, OREGON).

WELL #2 WILL BE LOCATED 40 FEET NORTH & 80 FEET EAST OF THE WEST CORNER OF MARK HATTON D.L.C. NO. 53. (ALSO TO BE LOCATED 65 FEET SOUTH AND 835 FEET EAST (IN NW 1/4 OF SW 1/4) OF THE WEST QUARTER CORNER OF SECTION 30, TOWNSHIP 2 SOUTH RANGE 3 EAST of the WM, CLACKAMAS COUNTY, OREGON).

Certified Water Right Examiner
 #156
Edward A. Crane
 Edward A. Crane
 May 17, 1988
 STATE OF OREGON

SUPPLEMENTAL
 Renewal 12/31/2007
 Signed *08/19/06*

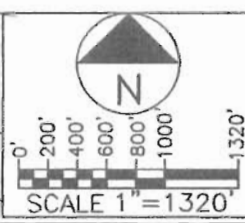

SURVEYED JUNE 23, 2004
 BY EDWARD A. CRANE, CWRE

PREPARATION OF THIS MAP WAS FOR THE PURPOSE OF IDENTIFYING THE LOCATION OF THE WATER RIGHTS ONLY AND HAS NO INTENT TO PROVIDE DIMENSIONS OR LOCATION OF PROPERTY OWNERSHIP LINES.

**APPLICATION FOR A PERMIT
 GROUNDWATER PERMIT G-15983**

PREPARED BY EDWARD A. CRANE, CWRE

DATE AUG. 2006		CRANE ENGINEERING & SURVEYING, INC. 13755 SE 119TH DRIVE CLACKAMAS, OREGON 97015	APPLICATION FOR PERMIT NUMBER G-16358	SHEET
PROJECT NO. 369-004		OFFICE: 503-698-3890 FAX NO: 503-698-3861 CELL: 503-679-3253 E-MAIL: ECES@VERIZON.NET	PERMIT NUMBER G-15983 IN THE NAME OF: ISSA S. and RAGAEHDA I. KARAM dba "KARAM NURSERY" (TEL: 631-7200, CELL: 516-1150) 15028 S. REDLAND RD, OREGON CITY, OR 97045	2/2