

Certificate No. 960 CANCELED 51109

Date of approval

Extended to

Form "C" filed

Receipt for recording fee No.

Application Record, Book No.

Date	Amount	Check No.
------	--------	-----------

Date	To whom	Address	Volume	Page
------	---------	---------	--------	------

REMARKS

This image shows a single sheet of white paper with horizontal ruling lines. The lines are evenly spaced and run across the width of the page. There are no margins, text, or other markings on the paper.

MAP of THE REEVES Ditch & Proposed EXTENSION Thereto, Also Lands irrigated & proposed to be irrigated thereunder.

(Scale 4. inches = 1. mile.)

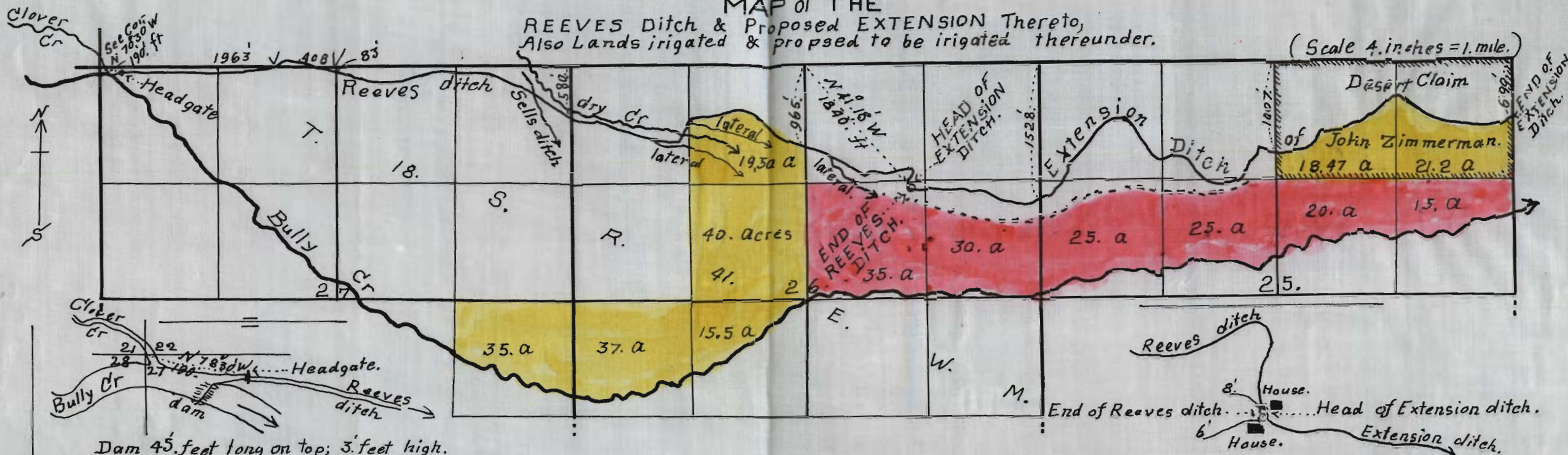

Said REEVES Ditch,
is Recorded in Book "A" page 71. of Water Rights,
Filed November 12th 1875. Claiming 500. miners inches
of water.

Present owners
John Zimmerman & Martha Kime,
Malheur County Records.

I, L.W. Burtch do hereby Certify that this map was made
from notes taken during an actual Survey made by me on
the 22 to 26 inclusive December 1911. and that it Correctly
represents the Works described in the accompanying
application, together with the location of Streams and other
ditches in the immediate vicinity and has written thereon
the Areas in each smallest legal Subdivision Which it is
proposed to irrigate.

L.W. Burtch
Surveyor.

Proposed EXTENSION ditch

is 1.5646 miles in length; Width on top at water
line 2 feet; Width on bottom 1 foot; depth of
Water 1 foot; Grade 0.834 feet per 1000 feet
Capacity 1.47 Cubic feet per Second.
The Lands to be irrigated by the proposed
extension are a part of the N² NE⁴ of
Section 25, T. 18, S. R. 41, E. W. M.
being the Desert Claim Owned by
John Zimmerman.

The REEVES ditch

is 1.8875 miles in length;
The dimensions just below the Headgate are,
Width on top at water line 5 feet; Width on
bottom 3.5 feet; depth of Water 1.5 feet;
Grade 0.857 feet per 1000 feet; Capacity 9,
Cubic feet per Second.
Said ditch now Serves to irrigate part of the
S² N² of Section 25 and S² NE⁴ Section 26,
T. 18, S. R. 41, E. W. M. Owned by
John Zimmerman.
Also, part of the E² NW⁴ - N² SW⁴ of Sec
26. - NE⁴ SE⁴ Section 27, T. 18, S. R. 41, E. W. M.
Owned by Martha Kime.

OFFICE OF STATE ENGINEER
RECEIVED
FEB 7 1912
SALEM, OREGON

Application No. 2068
Enlargement Permit No. 129

9. State the character of the soil and kind of crops raised *Sandy loam. range brush soil. Grain, suitable for alfalfa and fall crops.*
10. Does the accompanying blue print of the map filed with your permit show correctly the location of diverting works and area of land where water is used? *yes.*
11. If not, state wherein such map is in error. *correct*
12. If the dimensions of your ditch or dam do not correspond to those described in your permit, state what changes have been made, giving dimensions of ditch (or other distributing works) *No change*
13. If water is used for power, mining, domestic, municipal, storage, manufacturing, or any other purpose than irrigation, give the extent and method of such use.

STATE OF OREGON,

County of *Malheur* } ss.

I, *John Zimmerman*, being first duly sworn, depose and say that I have read the above and foregoing proof of appropriation of water; that I know the contents thereof; and that the facts therein stated are true.

IN WITNESS WHEREOF, I have hereunto set my hand this *8th* day of *May*, 191*5*.

John Zimmerman

Subscribed and sworn to before me this *8th* day of *May*, 191*5*.

(Notarial Seal)

R. M. Duncan
Notary Public for Oregon.

NOTARY PUBLIC FOR OREGON.
My Commission Expires Sept. 29th, 1915.

AFFIDAVIT OF WITNESSES

We, W. L. Brodrick, and Jack Morton,
of Westfall Oregon, being first duly sworn, depose and say that
we are well acquainted with the facts and conditions set forth in the foregoing statement relative
to proof of appropriation of water under Permit No. 129; that we and each of us have
been over and upon each tract described in said proof and from such personal inspection, have
knowledge that all necessary ditches, dams and other diversion and distributing works have been
constructed, and water used as stated therein; that we have carefully read such proof of appropria-
tion, and that each and every statement contained therein is true to the best of our knowledge
and belief.

W. L. Brodrick

Jack Morton

Subscribed and sworn to before me this 22nd day of May, 1911 ✓

Andrew Graham

Notary Public for Oregon.

(Notarial Seal)

REPORT AND RECOMMENDATIONS TO STATE WATER BOARD
By Representative Taking Proof.

.....
.....
.....
.....
.....
.....
.....
.....
.....
.....

2068

JOHN ZIMMERMAN
Westfall, Ore.

General Farming

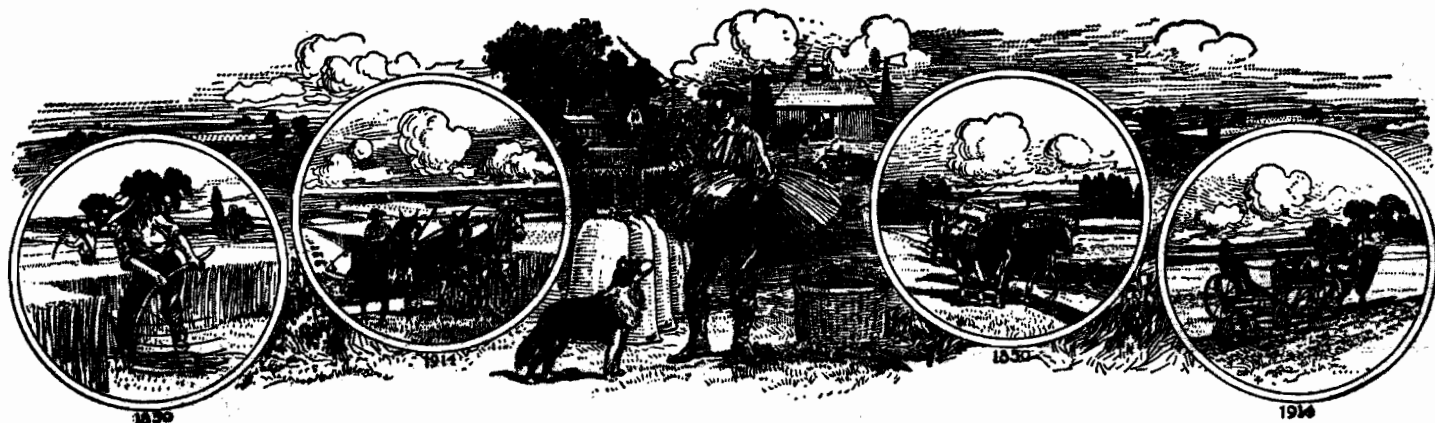

Westfall July 22 1914

John W. Lewis
State Engineer

OFFICE OF STATE ENGINEER
RECEIVED
JUL 23 1914
SALEM - OREGON.

Dear Sir

Enclosed Please find
one check for \$1 ⁵⁰/₁₀₀
for certified copy of my Permit
No 129

Thanking you for your
trouble
yours truly

John Zimmerman

Application No. 2068.

July 18, 1914.

Mr. John Zimmerman,

Westfall, Oregon.

Dear Sir:-

In accordance with your request of the 15th instant I enclose certified copy of your Application No. 2062, Enlargement Permit No. 129, also certificate to the effect that the failure to issue water right certificate was not due to any laches on your part. The fee for furnishing certified copy of your application, as provided by law, is \$1.50.

Very respectfully,

Percy A. Cupper,

Acting State Engineer.

H/Encl.

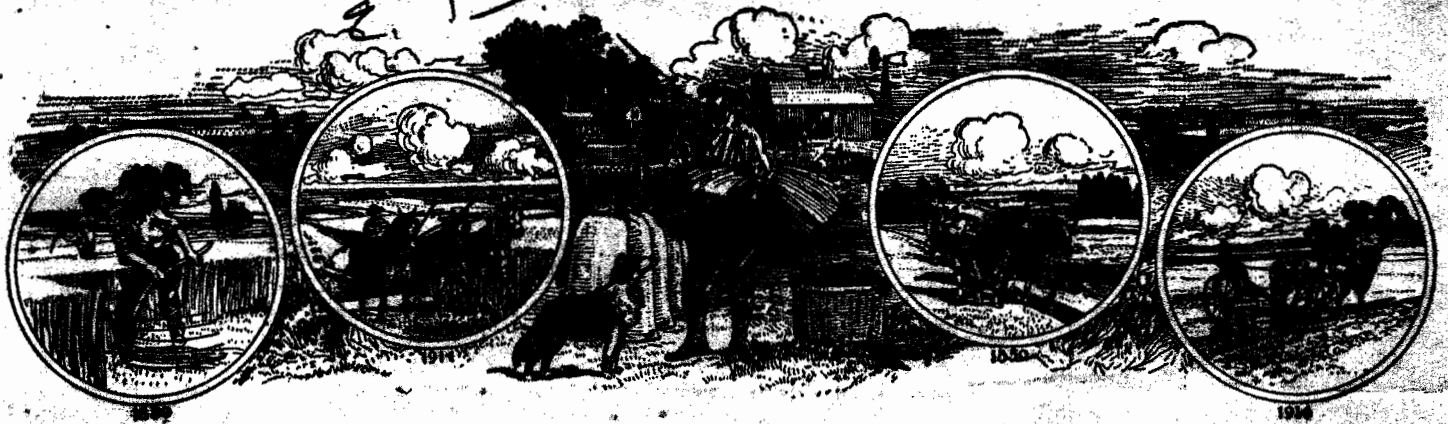

7 - 9 10 11

Westfall July 15 1914

John H. Lewis State Engineer

Dear Sir

In regard to my application

2068 Permit 129 as I sent you the last blank the last of May stating that I had put the water to beneficial use by the last of May 1914 as I would like to prove up on my Desert claim know if my statement on the blanks I sent you look all right to the Board could you not send me some acknowledgment so that I could take it to the Land office to help make final proof on I do not know how long it will be before I get a certificate of water right I will have to prove up before the first of March 1915

If you can do this let me know

Yours Truly

John Zimmerman

June 20, 1914.

Mr. John Zimmerman,

Westfall, Oregon.

Dear Sir:-

In reply to your inquiry of the 16th inst.. you are advised that it will not be necessary for you to pay the 15 cents per acre again, on the land covered by your permit, at the time you file your claim in the adjudication proceedings before Mr. Geo. T. Cochran.

I would suggest that you list your other land, omitting the desert land entry, but referring to your permit for description of that land. I believe that all your ditches can be described on one blank, but if you find it more convenient to use three, and you attach them together and file them as one claim. Three blanks are enclosed.

Very respectfully,

John H. Lewis,

State Engineer.

PAC:RWP

Encls.

2068

2129

JOHN ZIMMERMAN
Westfall, Ore.

General Farming

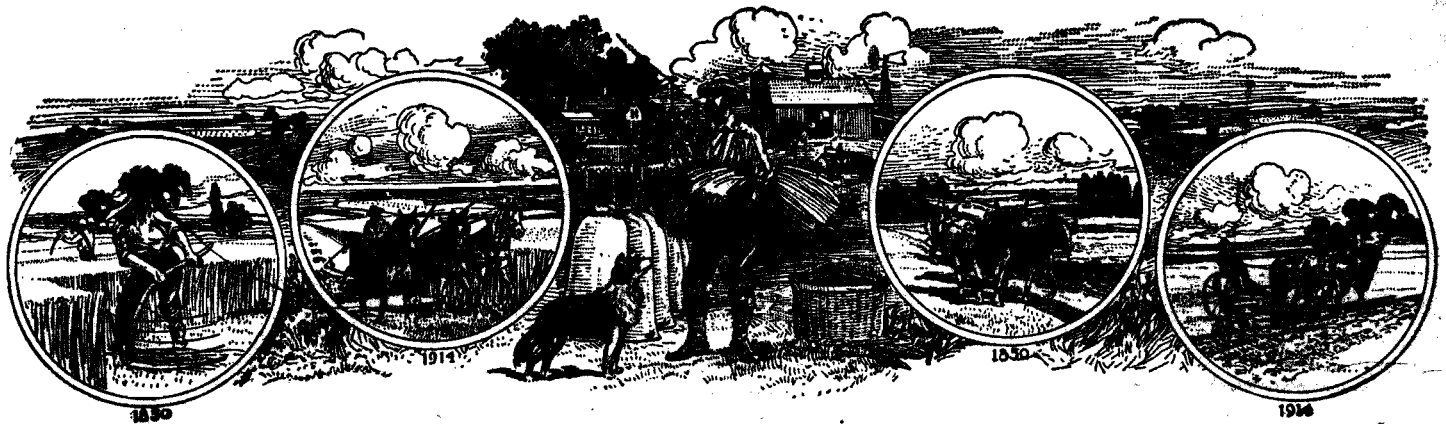

Westfall June 26 1914

Mr John H Lewis State Engineer

SALMON
OREGON

Dear Sir

I would like to get a information
on my application No 2068 Enlargement Permit No 129
as I have the Extension ditch finished and put the water to
Beneficial use on my Desert Claim as I have paid 15 cents per acre
will I have to pay on the same land a gain as I am interested in three
ditches I suppose I will have to have three Blank form and
each party will have to give what is on his own land
will I have to put my Permit No 129 on my Desert claim in the
same blank as the old ditch The way we have been a doing with
the water in our garden ship ditch one of uses all the water
and the other party take it and if we do not use it we turn
it back in the creek

Know if it is not to much bother
Please let me know about my Desert Claim

Yours truly

John Zimmerman

2068

207a

April 5, 1912.

Mr. John Zimmerman,

Westfall, Oregon.

Dear Sir,-

I am in receipt of your inquiry of the 1st inst., relative to a right of way of your ditch across the land of another. I am of the opinion that all patents from the United States are made subject to rights of way for ditches, canals, reservoirs, etc., and it is probable that you can continue to divert the water across this land. However, there is a ruling of the Interior Department requiring anyone constructing a ditch on government land to secure a right of way. I assume that you have not, as yet, secured this right of way and I am uncertain what the department would hold in your case.

I would suggest therefore that you write the local Land Office at Vale for advice.

Very respectfully,

John H. Lewis.

State Engineer.

PAC/H

2068

207a

Westfall April 1

OFFICE OF STATE ENGINEER
RECEIVED
APR 3 1912

SALEM, OREGON

Mrs J H Lewis State Engineer
Dear Sir

I would like to ask you a question
if my ditch runs through another man Land
and the said ditch was there before he took up
his Land would I own that ditch or could
he block it up and take the water out if
I told him not to or if I would let him
use some water out of said ditch if I could
spare it a little while would it give him
a right in said ditch or not
know if it is not to much bother
Please answer and oblige

Yours Truly

John Zimmerman
Westfall
Oregon

#207a

STATE OF OREGON

OFFICE OF THE
STATE ENGINEER

JOHN H. LEWIS, STATE ENGINEER
PRESIDENT OF THE BOARD OF CONTROL
SECRETARY OF THE DESERT LAND BOARD
PERCY A. CUPPER
ASSISTANT STATE ENGINEER

SALEM, OREGON March 19, 1912.

Mr. John Zimmerman,
Westfall, Oregon.

Dear Sir:

I enclose herewith Application No 2068 , ~~xxx~~ ,
being Enlargement Permit No.129 , which has been approved and recorded
in this office. I am also enclosing one tracing map . It is not necessary
to record this in your county, or to publish notice of its issuance. This
permit is not a water right, but is, in a way, a contract between you and the
State. It should be held by the owner of the right, and not disposed of in
making final proof on desert land, or for any other purpose.

You should make annual proof under this permit upon the forms attached
hereto. Within the time as limited by the State Engineer for the beginning of
construction, for completion, and for the application of water to beneficial
use, you should fill out the proper blank, detach, and mail to the Secretary,
Board of Control, Salem, Oregon. If more than one year is allowed for comple-
tion of construction you should give on the proper blank a detailed description
of the work performed each year so that the Board may judge as to whether or not
the law is being complied with as to the prosecution of work with reasonable
diligence.

Final proof will be taken by the Board, through the proper division
superintendent, as soon as possible after the expiration of time for the com-
plete application of water to beneficial use, or any extension thereof. The
Board of Control will thereafter issue a "Certificate of Water Right" to be
recorded with the county clerk of the proper county, which to your water title
will correspond to a patent from the United States as foundation for your land
title.

Should it be impossible for you to complete the work or to put the
water to beneficial use before the expiration of the time fixed in the permit,
you should, if you have good reasons for so doing, apply to the State Engineer
for an extension of time. All such requests must be received before the date
of expiration, otherwise you will have to re-file and lose something in priority
by your neglect. No extension of time can be granted for the beginning of
work, nor in any case where request is made after the expiration of the time
limit as fixed in the permit.

Any assignment of this permit should be made in writing and recorded
in the State Engineer's office at Salem. The assignee should make all proofs
required after date of assignment.

Water belongs to the land it irrigates and not to the ditch, or ditch
owner. The transfer of land will carry with it the water appurtenant thereto.

Failure to fill out and mail the annual proofs required by the Board
may jeopardise your rights under this permit and result in its cancellation
after proper notice, as the law provides that proof must be made "to the satis-
faction of the Board of Control".

Respectfully yours,

John H. Lewis.

State Engineer.

207 a

February 7, 1912.

Mr. John Zimmerman,

Westfall, Oregon.

Dear Sir:

Enclosed herewith please find my official receipt for \$9.00, which amount, together with your application for permit to appropriate water No. 2068 and two tracings, was transmitted by your letter of the 3rd instant. This application will be examined as soon as same can be reached and you will be further advised.

Very respectfully,

John H. Lewis.

State Engineer.

PAC /N

(Eno)

207a
Westfall Feb 5 1912

State Engineer

Dear Sir

In regard to the application to or
for the extension of the Peaves Ditch to my
Desert Claim is large enough to carry water
for the Grigate said Desert claim I like to
have you if you can give me a right
in the old Peaves ditch for water to
grigate my Desert claim with I have owned
said Peaves Ditch since and used it since
the 1st of October 1880 over 30 years one of the
oldest Ditches in this part of this country
It was recorded in 1876 and has been in
use on the same Land ever since
now I will leave it to you
yours truly

John Zimmerman

OFFICE OF STATE WATER BOARD
RECEIVED

DEC 4 1913

SALEM, - OREGON.

Westfall Nov 28 1913

John H Lewis State Engineer

Dear sir

Enclosed Please find

Notice of completion of construction
Work on Ditch I have the ground
Plowed and will be ready to irrigate
in the spring of 1914

yours truly

John Zimmerman

NOTICE OF COMPLETION OF CONSTRUCTION

I, John Zimmerman, holder of Application No. 2068, being Enlargement Permit No. 129, issued by the State Engineer of the State of Oregon for the appropriation of 1/2 second feet of the waters of Bully Creek in accordance with the tenor of such permit and the limitations endorsed thereon by the State Engineer, have completed the construction of the works described therein for the application of water to a beneficial use on the 20 day of Nov, 1913, being within the time limitation as fixed in said permit for the completion of construction work.

Remarks: I have the ditch complete and have had the water shown through the ditch on the Desert Land to be irrigated with the same plan of irrigating any of the lands described in your permit, you should so state in order that our records may not be ditch since the other report it cost me \$200
unnecessarily encumbered.

IN WITNESS WHEREOF, I have hereunto set my hand this 28 day of Nov, 1913

Westfall Oregon
(Present Address)

John Zimmerman
(Signature of Applicant.)

Fill out, detach, and mail to the Secretary, Board of Control, Salem, Oregon. Form D should be used in reporting progress of work if more than one year has been allowed for completion.

Form C

NOTICE OF COMPLETE APPLICATION OF WATER TO A BENEFICIAL USE

I, John Zimmerman, the holder of Application No. 2068, being Permit No. 129, issued by the State Engineer of the State of Oregon for the appropriation of 1/2 second feet of the waters of Bully Creek in accordance with the tenor of such permit and the limitations endorsed thereon by the State Engineer, have completely applied the water to a beneficial use, on the 29 day of Nov, 1914, being the time limitation as fixed in said permit for the complete application of water to a beneficial use.

Remarks: I have the ditch complete and the water on the Desert claim and irrigating grain on said land
so that subsequent appropriators may have notice.

IN WITNESS WHEREOF, I have hereunto set my hand this _____ day of _____, 19____.

Westfall Oregon
(Present Address)

John Zimmerman
(Signature of Applicant.)

Fill out, detach, and mail to the Secretary, Board of Control, Salem, Oregon.

3/16-13 OFFICE OF STATE ENGINEER
6/1-13 RECEIVED
10/1-14 DEC 4 1913
Permit No. 129
Application No. 2068
SALEM, OREGON.

Permit No. 129
Application No. 2068

OFFICE OF THE SECRETARY
JUN 2 1914
BOARD OF CONTROL
SALEM, OREGON

June 12, 1915.

John Zimmerman

Westfall, Oregon.

Dear Sir:-

I am this day in receipt of corrected proof of appropriation of water under permit No. E. 129 and the same will receive the attention of the Board at its next meeting.

Very respectfully,

Assistant Secretary.

JOHN H. LEWIS, STATE ENGINEER
PRESIDENT OF THE BOARD
SALEM, OREGON

JAMES T. CHINNOCK
SUPERINTENDENT WATER DIVISION NO. 1
SALEM, OREGON

GEO. T. COCHRAN
SUPERINTENDENT WATER DIVISION NO. 2
LA GRANDE, OREGON

STATE OF OREGON

OFFICE OF THE STATE WATER BOARD

M. F. MERS
SECRETARY

SALEM, OREGON May 29, 1915.

Mr. John Zimmerman

Westfall, Oregon.

Dear Sir:-

I acknowledge receipt of \$1.00 recording fee transmitted
with proof of appropriation of water under Enlargement Permit No. 129
I am returning such proof to you for Notarial seal of Mr. R. M. Duncan.
Kindly have Mr. Duncan attach his seal and return the proof to this
office and oblige,

Yours very truly,

M. F. Mers
Secretary.

*Seal attached papers returned
RMD.*

Westfall May 29 1914

John H Lewis State Engineer
Dear Sir

Enclosed Please
find notice of complete application
of water to a beneficial use

Yours

John Zimmerman

OFFICE OF STATE WATER BOARD
RECEIVED
JUN 2 1914
SALEM.
OREGON.

May 29, 1915.

Mr. John Zimmerman

Westfall, Oregon.

Dear Sir:-

I acknowledge receipt of \$1.00 recording fee transmitted with proof of appropriation of water under Enlargement Permit No. 129. I am returning such proof to you for Notarial seal of Mr. R. M. Duncan. Kindly have Mr. Duncan attach his seal and return the proof to this office and oblige,

Yours very truly,

Secretary.