

4-28-09

App: G 17155

Prepared by:
Babe Hawk
Asst. Wm. Dist #10
Supersedes original

SECTION PLAT

Section 15 Township 24S Range 33E

County of Harney State of Oregon

Supersedes map of 12/2/09

NORTH

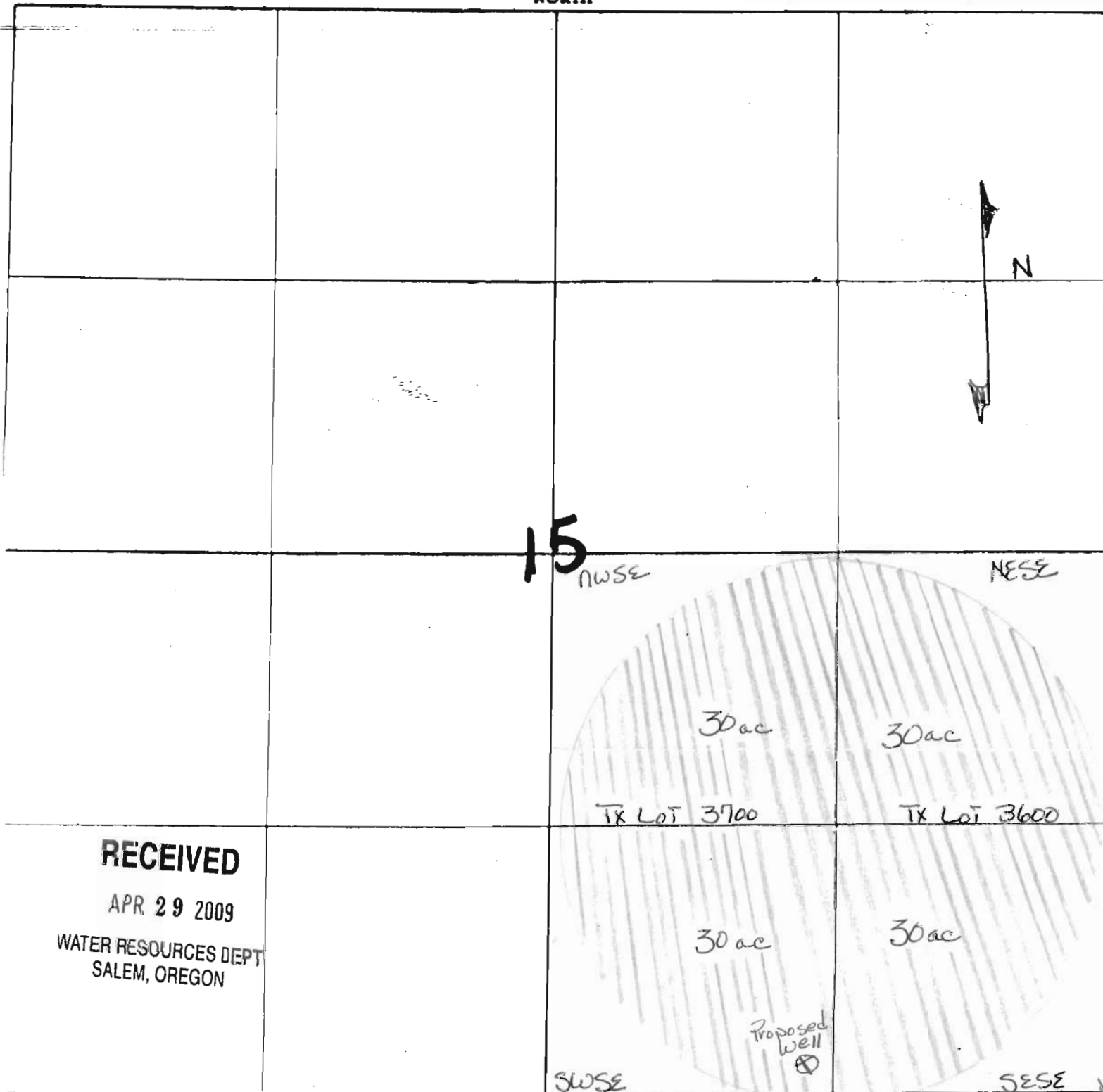

15

RECEIVED

APR 29 2009

WATER RESOURCES DEPT
SALEM, OREGON

T. Vonne Leach
4153 Collins Dr.
Madras, Oregon

W

Road

Proposed Well

1200'