

Herb Mosgar

From: John Jenkins [john_jenkins@pbsenv.com]
Sent: Friday, June 19, 2009 4:14 PM
To: Herb Mosgar
Cc: Scott Fisher (scott.fisher@va.gov)
Subject: revised Site Map - Portland VA Medical Center, Permit to Use Groundwater application
Attachments: SiteMap-Portland VA_061909.pdf

Hi Herb,

Based on our phone conversation earlier today I have revised the subject Site Map. Please let me know if this is acceptable.

Again, let me know if I can assist you in any way with the Permit Application.

Thanks.

John E. Jenkins

Senior Engineering Geologist

john_jenkins@pbsenv.com

360.213.0429

503-209-1491 (cell)

PBS Engineering and Environmental

Engineering | Natural Resources | Environmental | Health and Safety

www.pbsenv.com

1310 Main St. Vancouver, WA 98660

ph: 360.690.4331 : fax: 360.696.9064

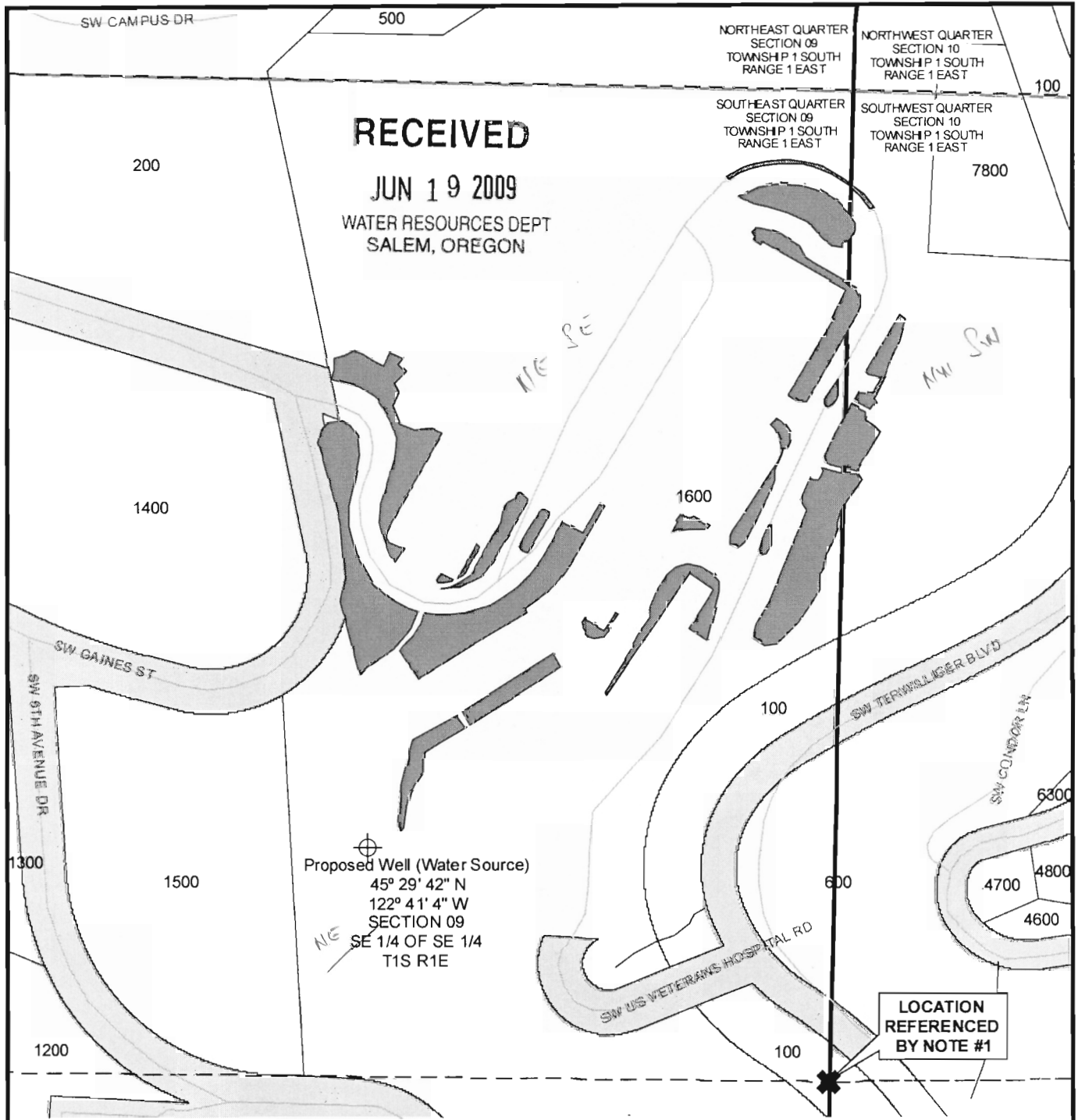

- IRRIGATION AREA (1.97 ACRES TOTAL)
- PROPOSED WELL LOCATION
- ROADS
- QUARTER-QUARTER SECTION LINE
- QUARTER SECTION LINE
- SECTION LINE
- 700 TAX LOT

NOTES

1. Proposed well is located 615 feet west and 305 feet north of the southeast corner of the northeast quarter of the southeast quarter of Section 09.
2. Irrigation area within northwest quarter of southwest quarter of Section 10 = 0.14 acres
3. Irrigation area within northeast quarter of southeast quarter of Section 09 = 1.83 acres
4. Site is located within the Willamette Basin, Multnomah County

PREPARED FOR: PSE ARCHITECTS

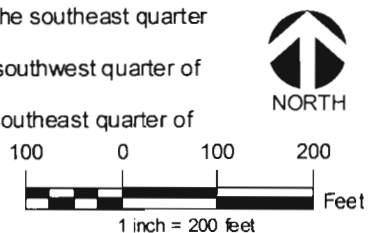

PROJECT #
 18710.001

DATE
 MAY 2009

SITE MAP - WATER RIGHT PERMIT APPLICATION
 PORTLAND VETERANS AFFAIRS (VA) HOSPITAL
 PORTLAND, OREGON

FIGURE
1

THIS MAP WAS PREPARED FOR
ASSESSMENT PURPOSE ONLY

SECTION 9 T.IS. R.I.E. W.M.
MULTNOMAH COUNTY
1" = 400'

IS IE 9
& INDEX
PORTLAND

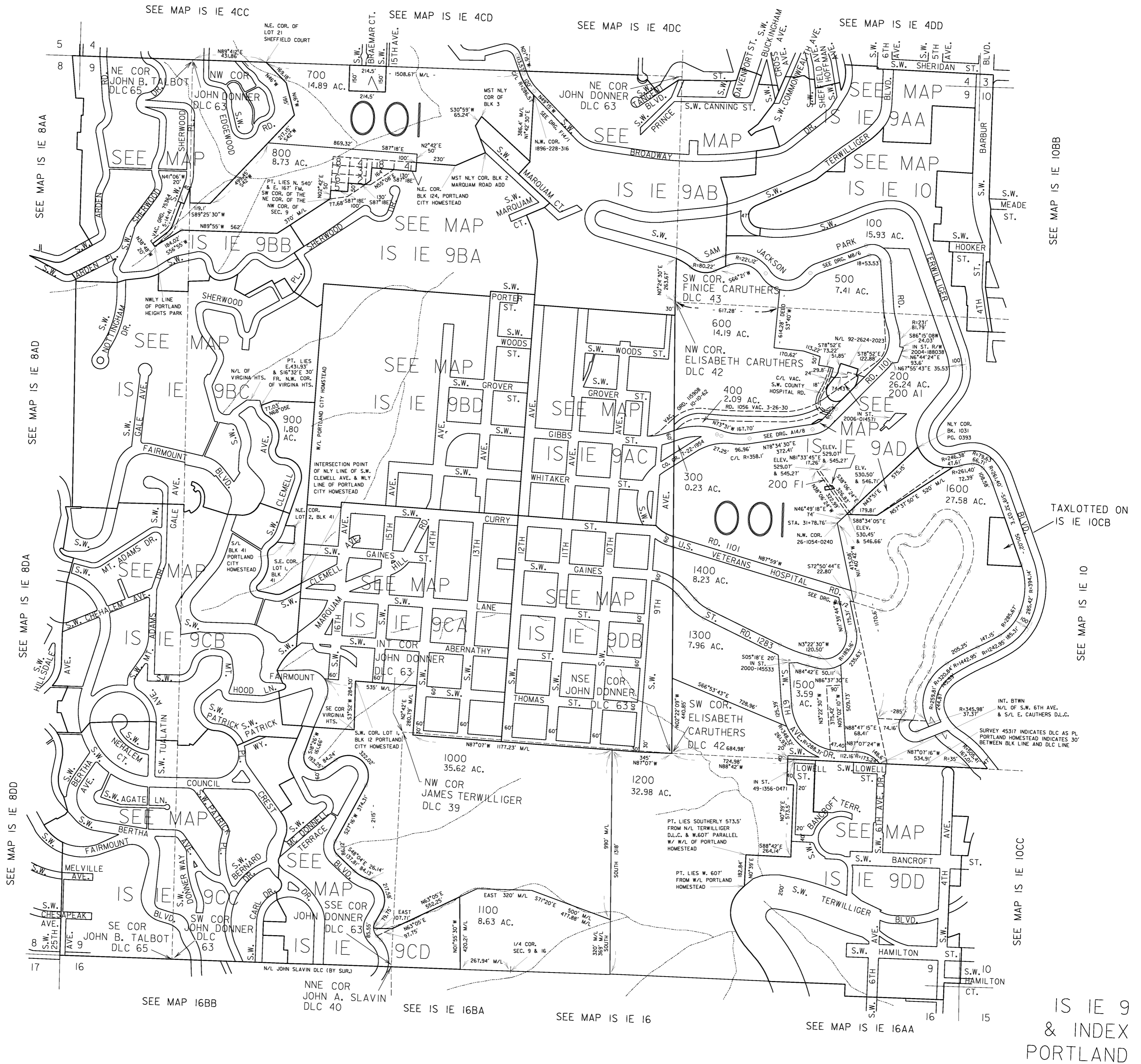

IS IE 9
& INDEX
PORTLAND