

SECTION 1  
T17 S., R43 E., W.M.

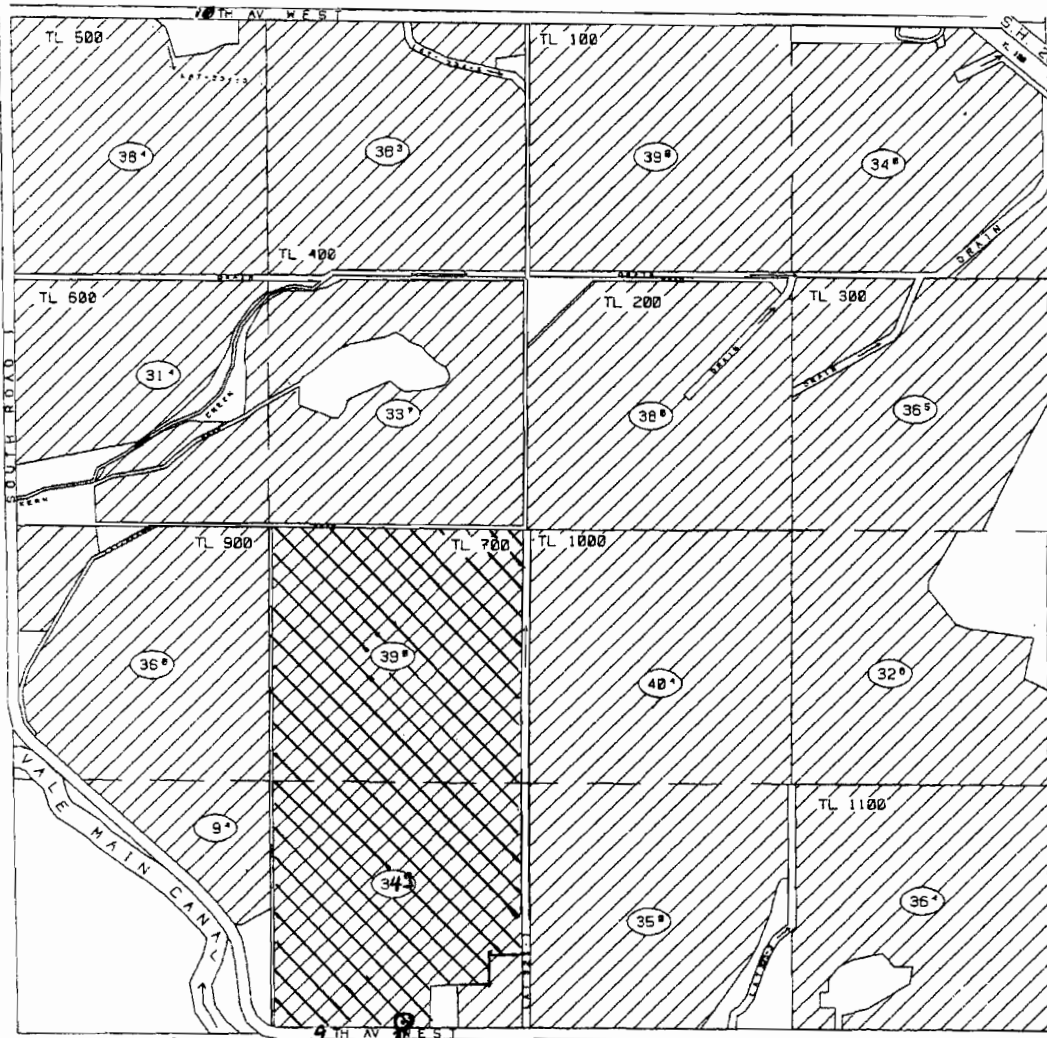

Well located from center well  
sect 1 2530' south  
650' west

39° NESW  
34° SESW

Vale Oregon  
Irrigation  
District

(XX) IRR. ACRES

PROPERTY BOUNDARY

PRI. 1926&1927  
CERT. #15719  
SUP. 1931&1945  
CERT. #15808

BURIED PIPE

BRIDGE

NEW Appl.  
for well

DIVERSION DAM

SCALE 1 INCH = 2000 FEET

HB 3111 Petition			
Page	of	Pages	
Digitized By	RJ & LHP	Approved	

**RECEIVED**

JUN 25 2009

WATER RESOURCES DEPT  
SALEM, OREGON