

T 24 S, R 32 1/2 E, WM

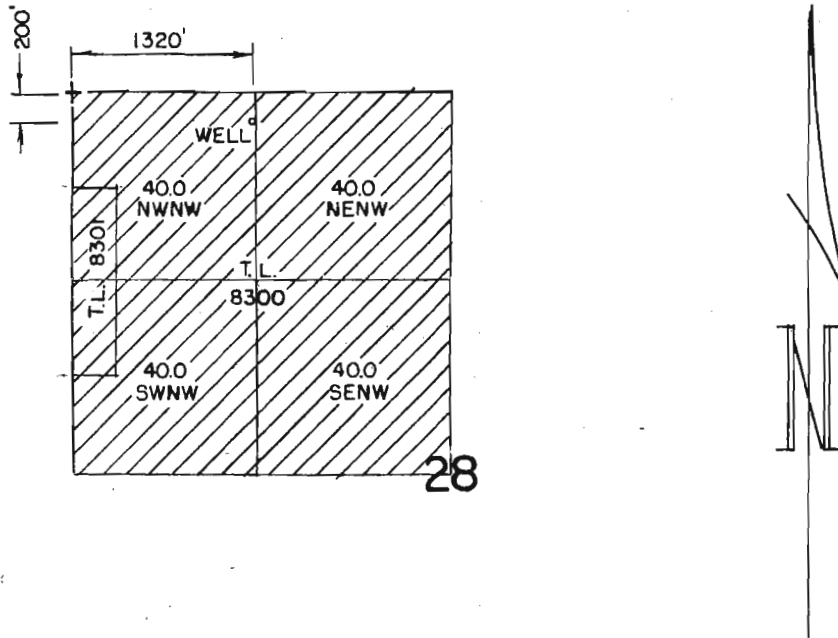

THE PURPOSE OF THIS MAP IS TO IDENTIFY THE LOCATION OF THE WATER RIGHT. IT IS NOT INTENDED TO PROVIDE INFORMATION RELATIVE TO THE LOCATION OF PROPERTY OWNERSHIP.

RECEIVED

JUN 29 2009

WATER RESOURCES DEPT
SALEM, OREGON

GEOFFREY GREG

WATER RIGHT APPLICATION MAP



RENEW 1-1-2011

Scale: 1" = 4 MILES	Date: JUNE 2009	Job: —
Dsn:	 M.A. PALMER & SONS, INC. ENGINEERING & SURVEYING 711 Ponderosa Village • Box 61 Burns, Oregon 97720	Sht. No.
Drm: CHRIS		of 1
Ckd:		

