

P-82230

Reservoir in Waterways
office on 1-31-97@
1715 hrs -
Bluesharing

01/30/97 12:00

503 378 6203

WATER RIGHTS/NWR

002 005

RECEIVED

FEB 10 1997

WATER RESOURCES DEPT.
SALEM, OREGON



Oregon Water Resources Department Notice of Exempt Reservoir

For reservoirs built before January 1, 1995, that

- Store less than 9.2 acre-feet of water, or
- Have a dam less than 10 feet high.

The deadline for submitting a Notice of Exempt Reservoir is January 31, 1997.

Landowner: Wilbur, DON D
Last name First name MI

Authorized Agent: Owens, SALLY J.
Last name First name MI

Address: 15120 Hwy 36
P.O. BOX 40
DEADWOOD OR 97430
City State Zip

Phone: 541-964-3345 same
Home Work

FAX: 541-964-3199 E-Mail Address: _____

A. County of use: Lane B. River basin (see reverse): 18

C. Legal description of reservoir location:

Township	Range	Section	Quarter/Quarter	Tax Lot #
17	09	14	SE/NE 4	300

D. Name, if any, of reservoir: 2 E. Reservoir in existence since: 1 184
MM DD YY

F. Source of water: Stream which flows into Lake Creek
Name of river or creek Name of river or creek

G. Maximum height of dam: 6-8 feet.

H. Quantity of water stored in reservoir at maximum capacity (see reverse): 9 acre-feet

I. Water stored in reservoir is used for (see reverse): Aquatic Life

J. Rate and area of use—Refer to chart on the back of this form. For each type of water use listed in Item I., show the quantity of water used and, if applicable, the number of acres on which water is used.

BEFORE YOU SIGN AND SUBMIT THIS APPLICATION... HAVE YOU:

Answered each question on this form as completely as possible?

Attached a legible map showing township, section, range, quarter-quarter & tax lot number?

By my signature below, I swear that all statements made and information provided in this application are true to the best of my knowledge.

Sally J Owens 82230 SALLY J. OWENS / Sec. 1-30-97

RECEIVED

FEB 10 1997

WATER RESOURCES DEPT.
SALEM, OREGON

N 89° 09'

39.23 ch. = 2589.18'

19 09'

N 89° 52' W

36.77 ch. = 2426.82'

900

107

14

13

41.44 ch. = 2735.04'

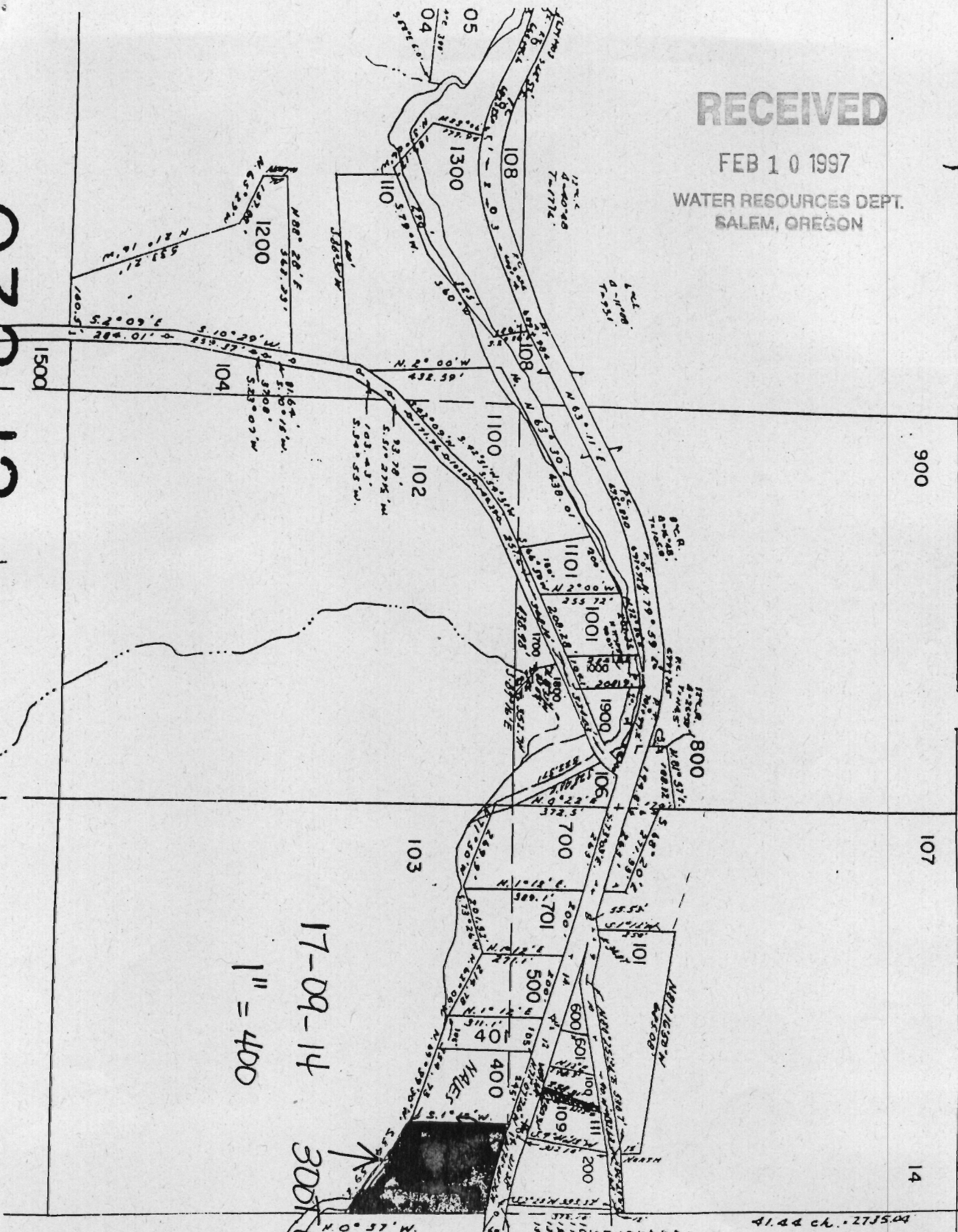
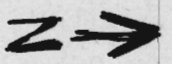

17-09-14
1" = 400'

300 ft

032-12

See Map 17 09 13

- 15. 78° 21' E
- 16. 115° 30' E
- 17. 117° 40' E
- 18. 115° 58' W
- 19. 118° 55' W
- 20. 117° 05' W

RECEIVED

FEB 10 1997

Oregon's major river basins:

- 1-North Coast 8-Grande Ronde 15-Rogue
- 2-Willamette 9-Powder 16.Umpqua
- 3-Sandy 10-Malheur 17-S. Coast
- 4-Hood 11-Owyhee 18-Mid Coast
- 5-Deschutes 12-Malheur L. 19-Columbia
- 6-John Day 13-Goose/Summer 20-Snake
- 7-Umatilla 14-Klamath

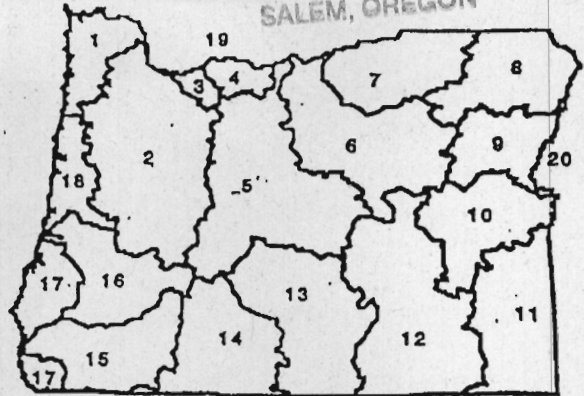

WATER RESOURCES DEPT.
SALEM, OREGON

One acre-foot is the volume of water that would cover one acre with one foot of water. To find out how much water you pond store, multiply the surface area by the average depth. This will give you a rough estimate of cubic feet. One acre-foot equals 43,560 cubic feet. You can submit a Notice of Exempt Reservoir if your pond stores less than 100,752 cubic feet - 43,560 x 92.

Rate and Area of Use

cfs-cubic feet per second gpm-gallons per minute

Agriculture, Land Management							
Gen. Agriculture	cfs/gpm	# acres	_____	Cranberry	cfs/gpm	# acres	_____
Irrigation	cfs/gpm	# acres	_____	Nursery Operatn.	cfs/gpm	# acres	_____
Stockwater	cfs/gpm	<u>20</u> # acres	_____	Temp. Control	cfs/gpm	# acres	_____
Aquatic Life	cfs/gpm	# acres	_____	Forest/Range Mgt	cfs/gpm	# acres	_____
Other:	cfs/gpm	# acres	_____	Other:	cfs/gpm	# acres	_____

Industrial/Commercial Uses

Industrial	cfs/gpm	_____	Commercial	cfs/gpm	_____
Fire Protection	cfs/gpm	_____	Mining	cfs/gpm	_____
Power Dev.	cfs/gpm	_____	Other:	cfs/gpm	_____

Drinking Water Supply

Human Consumption	cfs/gpm	_____	Domestic	cfs/gpm	_____
Domestic Expanded	cfs/gpm	_____	Other:	cfs/gpm	_____

Community Water Supply

Municipal	cfs/gpm	_____	Quasi-Municipal	cfs/gpm	_____
Group Domestic	cfs/gpm	_____	Storm Water Mgt	cfs/gpm	_____
Other:	cfs/gpm	_____	Other:	cfs/gpm	_____

Environmental Benefits

Pollution Abatement	cfs/gpm	_____	Recreation	cfs/gpm	_____
Wetland Enhancement	cfs/gpm	_____	Wildlife	cfs/gpm	_____
Other:	cfs/gpm	_____	Other:	cfs/gpm	_____



Oregon Water Resources Department Notice of Exempt Reservoir

For reservoirs built before January 1, 1995, that

- Store less than 9.2 acre-feet of water, or
- Have a dam less than 10 feet high.

The deadline for submitting a Notice of Exempt Reservoir is January 31, 1997.

Received in
Watermaster office
on 1-31-97 @
1415 hrs
Gene McHarris

RECEIVED

FEB 10 1997

WATER RESOURCES DEP.
SEASIDE, OREGON

Landowner: Wilbur, DON

Authorized Agent: Owens, SALLY

Address: 15120 NW 36

P.O. BOX 40

DEADWOOD OR 97430

Phone: 541-964-3345 same

FAX: 541-964-3199 Home Work E-Mail Address:

A. County of use: Lane B. River basin (see reverse): 18

C. Legal description of reservoir location: SW/NW
SE/NW

Township	Range	Section	Quarter/Quarter	Tax Lot #
<u>17</u>	<u>09</u>	<u>13</u>	<u>00</u>	<u>400</u>

D. Name, if any, of reservoir: 3 E. Reservoir in existence since: 6-1-80

F. Source of water: Spring fed which flows into Lake Creek
Name of river or creek Name of river or creek

G. Maximum height of dam: 2-6 feet.

H. Quantity of water stored in reservoir at maximum capacity (see reverse): 9 acre-feet.

I. Water stored in reservoir is used for (see reverse): Stockwater - Livestock

J. Rate and area of use—Refer to chart on the back of this form. For each type of water use listed in Item I., show the quantity of water used and, if applicable, the number of acres on which water is used.

BEFORE YOU SIGN AND SUBMIT THIS APPLICATION... HAVE YOU:

Answered each question on this form as completely as possible?

Attached a legible map showing township, section, range, quarter-quarter & tax lot number?

By my signature below, I swear that all statements made and information provided in this application are true to the best of my knowledge.

Sally J Owens SALLY J. Owens / Sec. 1-30-97
(Signature of Landowner/Agent) (Printed name and title) (Date)

Q-82230

1/4
Cor.

RECEIVED

FEB 10 1997

WATER RESOURCES DEPT.
SALEM, GREGON

1" = 400'
17-09-13 00 400

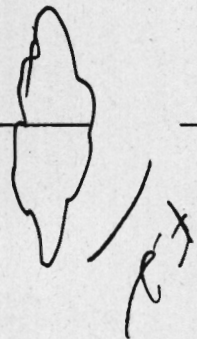

032-12

600

51

700

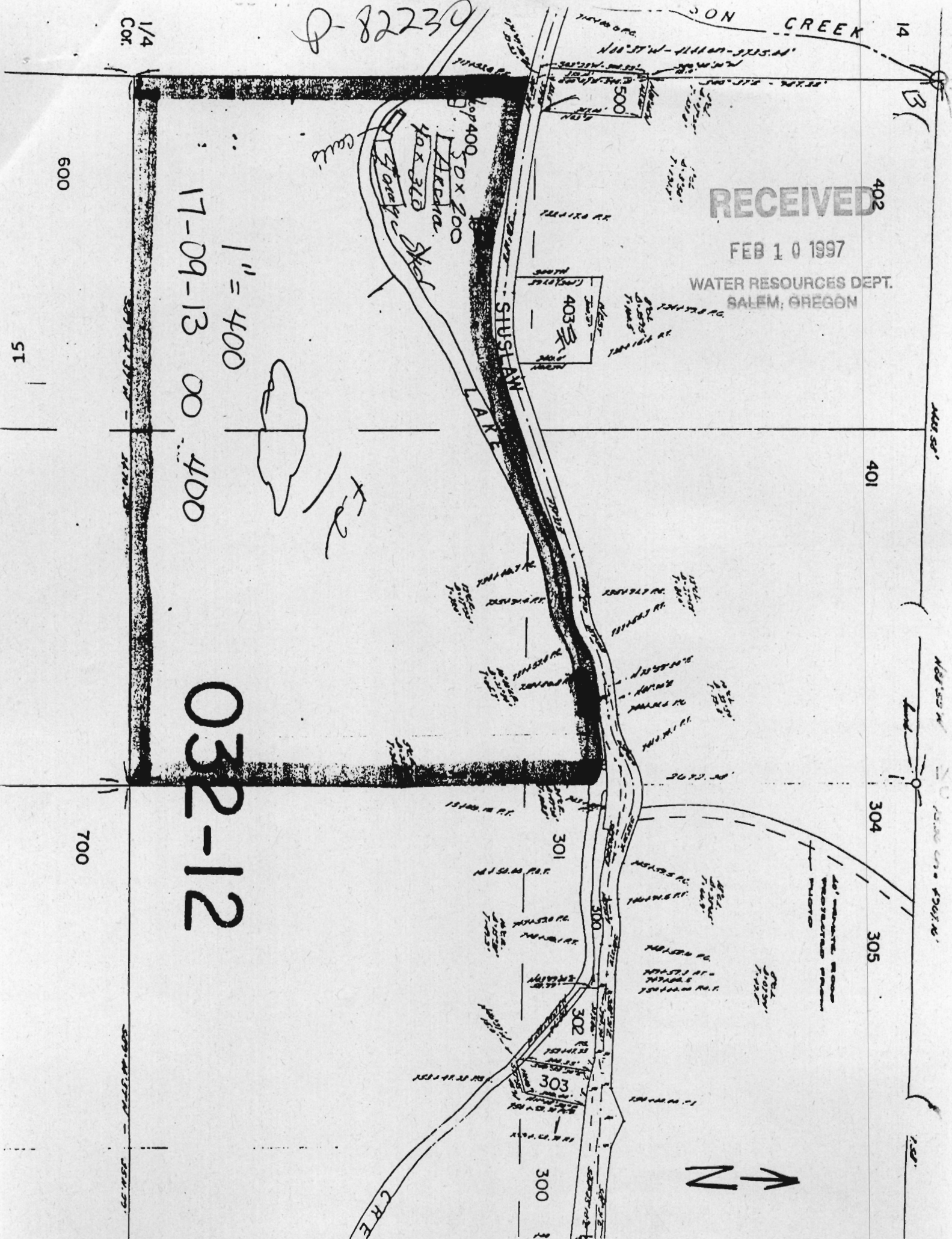

RECEIVED

01/30/97 12:56 ☎503 378 6203

WATER RIGHTS/NWR FEB 10 1997

003/005

WATER RESOURCES DIVISION
SALEM, OREGON

Oregon's major river basins:

- 1-North Coast 8-Grande Ronde 15-Rogue
- 2-Willamette 9-Powder 16.Umpqua
- 3-Sandy 10-Malheur 17-S. Coast
- 4-Hood 11-Owyhee 18-Mid Coast
- 5-Deschutes 12-Malheur L. 19-Columbia
- 6-John Day 13-Goose/Summer 20-Snake
- 7-Umatilla 14-Klamath

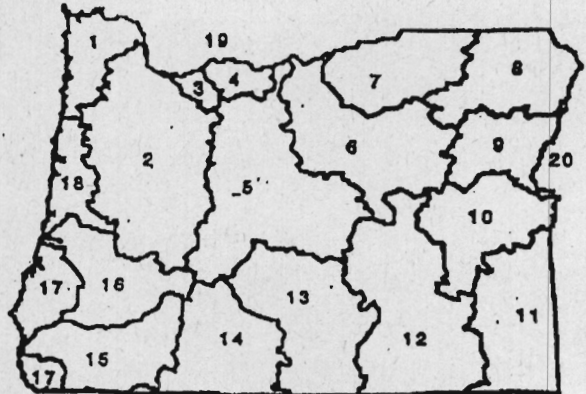

One acre-foot is the volume of water that would cover one acre with one foot of water. To find out how much water your pond stores, multiply the surface area by the average depth. This will give you a rough estimate of cubic feet. One acre-foot equals 43,560 cubic feet. You can submit a Notice of Intent Reservoir if your pond stores less than 100,000 cubic feet (2.3 x 10⁷ gal).

Rate and Area of Use
 cfs- cubic feet per second gpm- gallons per minute

Agriculture, Land Management							
Gen. Agriculture	cfs/gpm	# acres	_____	Cranberry	cfs/gpm	# acres	_____
Irrigation	cfs/gpm	# acres	_____	Nursery Operatn.	cfs/gpm	# acres	_____
Stockwater	cfs/gpm	3 # acres	_____	Temp. Control	cfs/gpm	# acres	_____
Aquatic Life	cfs/gpm	# acres	_____	Forest/Range Mgt	cfs/gpm	# acres	_____
Other:	cfs/gpm	# acres	_____	Other:	cfs/gpm	# acres	_____

Industrial/Commercial Uses							
Industrial	cfs/gpm	_____	_____	Commercial	cfs/gpm	_____	_____
Fire Protection	cfs/gpm	_____	_____	Mining	cfs/gpm	_____	_____
Power Dev.	cfs/gpm	_____	_____	Other:	cfs/gpm	_____	_____

Drinking Water Supply							
Human Consumption	cfs/gpm	_____	_____	Domestic	cfs/gpm	_____	_____
Domestic	cfs/gpm	_____	_____	Other:	cfs/gpm	_____	_____
Expanded	cfs/gpm	_____	_____				

Community Water Supply							
Municipal	cfs/gpm	_____	_____	Quasi-Municipal	cfs/gpm	_____	_____
Group Domestic	cfs/gpm	_____	_____	Storm Water Mgt	cfs/gpm	_____	_____
Other:	cfs/gpm	_____	_____	Other:	cfs/gpm	_____	_____

Environmental Benefits							
Pollution Abatement	cfs/gpm	_____	_____	Recreation	cfs/gpm	_____	_____
Wetland Enhancement	cfs/gpm	_____	_____	Wildlife	cfs/gpm	_____	_____
Other:	cfs/gpm	_____	_____	Other:	cfs/gpm	_____	_____

Received in Water Rights Office on 1-31-97 @ 4:15 hrs. J. Owens



Oregon Water Resources Department Notice of Exempt Reservoir

RECEIVED

FEB 10 1997

WATER RESOURCES DEPT.
SALEM, OREGON

For reservoirs built before January 1, 1995, that

- Store less than 9.2 acre-feet of water, or
- Have a dam less than 10 feet high.

The deadline for submitting a Notice of Exempt Reservoir is January 31, 1997.

Landowner: Wilbur, Don D.

Authorized Agent: Owens, Sally J.

Address: 15120 Hwy 36
P.O. Box 40
DEADWOOD OR 97430

Phone: 541-964-3345 same

FAX: 541-964-3199 E-Mail Address: _____

A. County of use: Lane B. River basin (see reverse): 18

C. Legal description of reservoir location:

Township	Range	Section	Quarter/Quarter	Tax Lot #
<u>17</u>	<u>09</u>	<u>13</u>	<u>0-0</u>	<u>301</u>

D. Name, if any, of reservoir: 4 E. Reservoir in existence since: 61-180

F. Source of water: Spring feed which flows into Lake Creek

G. Maximum height of dam: 2-4 feet.

H. Quantity of water stored in reservoir at maximum capacity (see reverse): 9 acre-feet.

I. Water stored in reservoir is used for (see reverse): Stockwater, Livestock

J. Rate and area of use—Refer to chart on the back of this form. For each type of water use listed in Item I., show the quantity of water used and, if applicable, the number of acres on which water is used.

BEFORE YOU SIGN AND SUBMIT THIS APPLICATION . . . HAVE YOU:

Answered each question on this form as completely as possible?

Attached a legible map showing township, section, range, quarter-quarter & tax lot number?

By my signature below, I swear that all statements made and information provided in this application are true to the best of my knowledge.

Sally J Owens SALLY J. Owens/Sec 1-30-97
(Signature of Landowner/Agent) (Printed name and title) (Date)

P-82230

RECEIVED

FEB 10 1997
WATER RESOURCES DEPT.
SALEM, OREGON

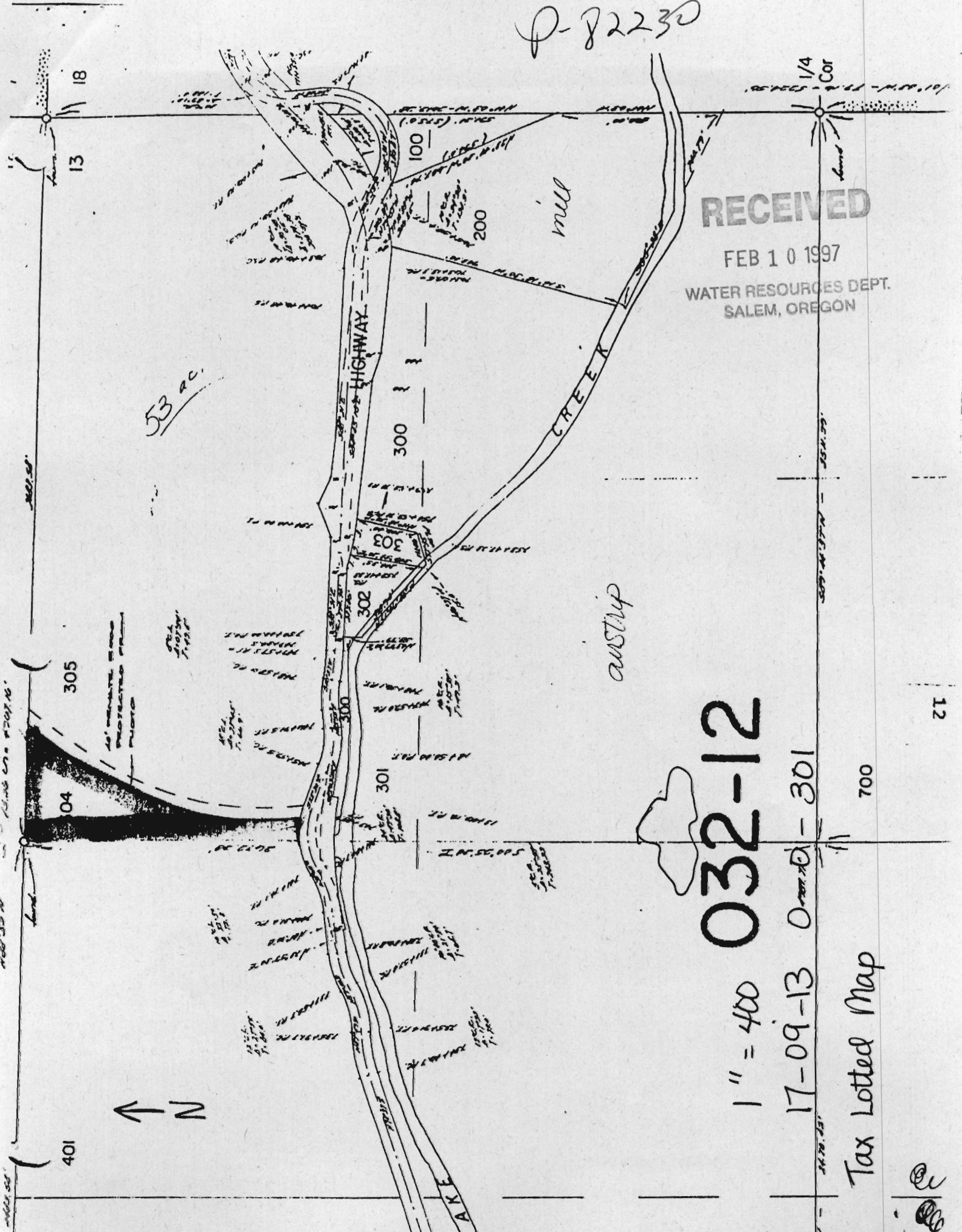

032-12

1" = 400

17-09-13 0-301

Tax Lotted Map

RECEIVED

Oregon's major river basins:

FEB 10 1997

- 1-North Coast 8-Grande Ronde 15-Rogue
- 2-Willamette 9-Powder 16.Umpqua
- 3-Sandy 10-Malheur 17-S. Coast
- 4-Hood 11-Owyhee 18-Mid Coast
- 5-Deschutes 12-Malheur L. 19-Columbia
- 6-John Day 13-Goose/Summer 20-Snake
- 7-Umatilla 14-Klamath

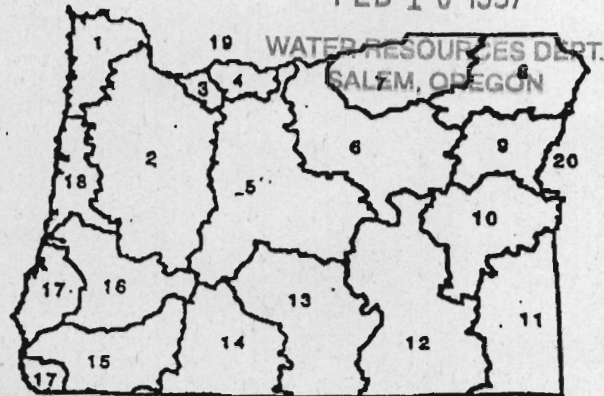

One acre-foot is the volume of water that would cover one acre with one foot of water. To find out how much water you need to irrigate, multiply the surface area by the average depth. This will give you a rough estimate of cubic feet. One acre-foot equals 43,560 cubic feet. You can submit a Notice of Exempt Reservoir if your pond stores less than 100,000 cubic feet (13.560 X 9).

Rate and Area of Use
 cfs-cubic feet per second gpm-gallons per minute

Agriculture, Land Management			
Gen. Agriculture	cfs/gpm	# acres	_____
Irrigation	cfs/gpm	# acres	_____
Stockwater	cfs/gpm	2 # acres	_____
Aquatic Life	cfs/gpm	# acres	_____
Other:	cfs/gpm	# acres	_____
Cranberry	cfs/gpm	# acres	_____
Nursery Operatn.	cfs/gpm	# acres	_____
Temp. Control	cfs/gpm	# acres	_____
Forest/Range Mgt	cfs/gpm	# acres	_____
Other:	cfs/gpm	# acres	_____

Industrial/Commercial Uses			
Industrial	cfs/gpm	_____	_____
Fire Protection	cfs/gpm	_____	_____
Power Dev.	cfs/gpm	_____	_____
Commercial	cfs/gpm	_____	_____
Mining	cfs/gpm	_____	_____
Other:	cfs/gpm	_____	_____

Drinking Water Supply			
Human Consumption	cfs/gpm	_____	_____
Domestic	cfs/gpm	_____	_____
Expanded	cfs/gpm	_____	_____
Domestic	cfs/gpm	_____	_____
Other:	cfs/gpm	_____	_____

Community Water Supply			
Municipal	cfs/gpm	_____	_____
Group Domestic	cfs/gpm	_____	_____
Other:	cfs/gpm	_____	_____
Quasi-Municipal	cfs/gpm	_____	_____
Storm Water Mgt	cfs/gpm	_____	_____
Other:	cfs/gpm	_____	_____

Environmental Benefits			
Pollution Abatement	cfs/gpm	_____	_____
Wetland Enhancement	cfs/gpm	_____	_____
Other:	cfs/gpm	_____	_____
Recreation	cfs/gpm	_____	_____
Wildlife	cfs/gpm	_____	_____
Other:	cfs/gpm	_____	_____

Received in
watermaster
office 1-31-97
@ 1415 hrs @ 002/005
K. Williams



Oregon Water Resources Department Notice of Exempt Reservoir

For reservoirs built before January 1, 1995, that

- Store less than 9.2 acre-feet of water, or
- Have a dam less than 10 feet high.

The deadline for submitting a Notice of Exempt Reservoir is January 31, 1997.

RECEIVED

FEB 10 1997

WATER RESOURCES DEPT.
Salem, OREGON

Landowner: Wilbur, DON D.
Last name First name MI

Authorized Agent: OWENS, SALLY J.
Last name First name MI

Address: 15120 Nwy 36, P.O. BOX 40
DEADWOOD,
OR. 97430
City State Zip

Phone: 541-914-3345 same
Home Work

FAX: 541-914-3199 E-Mail Address: _____

A. County of use: Lane . B. River basin (see reverse): 18

C. Legal description of reservoir location:

SE/NE 4

Township	Range	Section	Quarter/Quarter	Tax Lot #
<u>17</u>	<u>09</u>	<u>15</u>	<u>10</u>	<u>1100</u>

D. Name, if any, of reservoir: _____ E. Reservoir in existence since: 6/1/94
MM DD YY

F. Source of water: Spring fed - which flows into Lake Creek
Name of river or creek Name of river or creek

G. Maximum height of dam: 3-5 feet.

H. Quantity of water stored in reservoir at maximum capacity (see reverse): 8.5 acre-feet.

I. Water stored in reservoir is used for (see reverse): Stock water - Gen. Agr.

J. Rate and area of use—Refer to chart on the back of this form. For each type of water use listed in Item I., show the quantity of water used and, if applicable, the number of acres on which water is used.

BEFORE YOU SIGN AND SUBMIT THIS APPLICATION... HAVE YOU:

- Answered each question on this form as completely as possible?
- Attached a legible map showing township, section, range, quarter-quarter & tax lot number?

By my signature below, I swear that all statements made and information provided in this application are true to the best of my knowledge.

Sally J. Owens
(Signature of Landowner/Agent)

SALLY J. OWENS / Sec.
(Printed name and title)

1-30-97
(Date)

82230

P-82230

RECEIVED

FEB 10 1997

WATER RESOURCES DEPT.
SALEM, OREGON

TAX LOTTED
ON MAP
17 09 15

COMPLIMENTS OF
OREGON TITLE INS. CO.
This map is not a survey and
we assume no liability for
inaccuracies

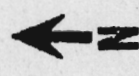

NE1/4 SEC. 15 T.17S. R.9W. W.M.
LANE COUNTY

FOR ASSESSMENT
AND TAXATION
USE ONLY

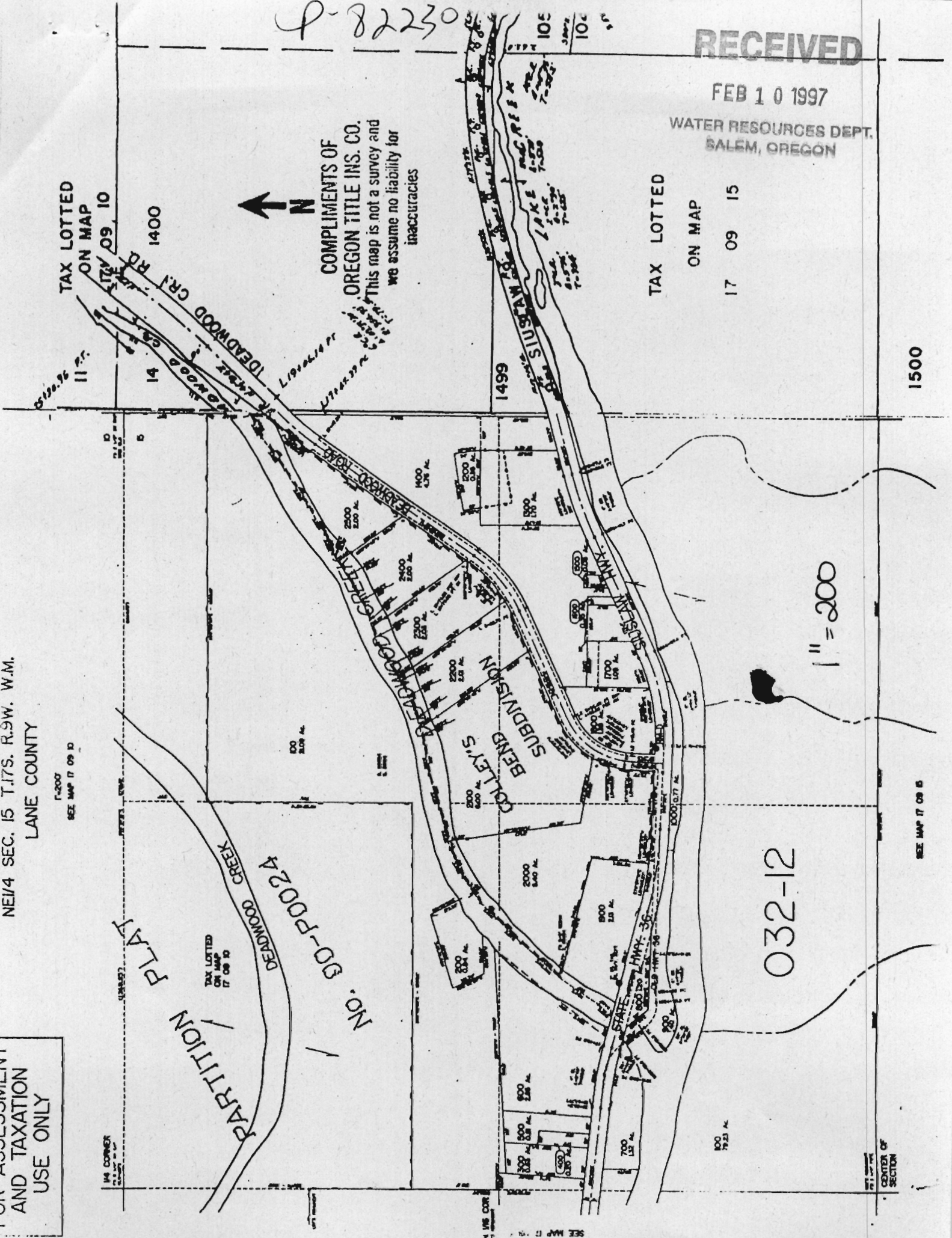

032-12

1500

SEE MAP 17 09 15

CENTER OF SECTION

RECEIVED

FEB 10 1997

01/30/97 12:56 ☎503 378 6203

WATER RIGHTS/NWR

003/005

WATER RESOURCES DEPT.
SALEM, OREGON

Oregon's major river basins:

- | | | |
|---------------|-----------------|--------------|
| 1-North Coast | 8-Grande Ronde | 15-Rogue |
| 2-Willamette | 9-Powder | 16.Umpqua |
| 3-Sandy | 10-Malheur | 17-S. Coast |
| 4-Hood | 11-Owyhee | 18-Mid Coast |
| 5-Deschutes | 12-Malheur L. | 19-Columbia |
| 6-John Day | 13-Goose/Summer | 20-Snake |
| 7-Umatilla | 14-Klamath | |

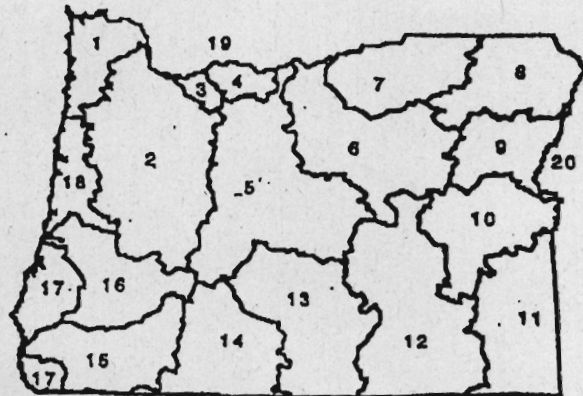

Get started on the water that would cover
 one acre with one foot of water. To find out how much
 water that would be, multiply the surface area by the
 average depth. This will give you a rough estimate of cubic feet. One acre-foot equals 43,560 cubic feet.
 You can submit a Notice of Exempt Reservoir if your pond stores less than 100,000 cubic feet (43,560 x 2).

Rate and Area of Use
 cfs-cubic feet per second gpm-gallons per minute

Agriculture, Land Management							
Gen. Agriculture	cfs/gpm	# acres		Cranberry	cfs/gpm	# acres	
Irrigation	cfs/gpm	# acres		Nursery Operatn.	cfs/gpm	# acres	
Stockwater	cfs/gpm	2 # acres		Temp. Control	cfs/gpm	# acres	
Aquatic Life	cfs/gpm	# acres		Forest/Range Mgt	cfs/gpm	# acres	
Other:	cfs/gpm	# acres		Other:	cfs/gpm	# acres	

Industrial/Commercial Uses							
Industrial	cfs/gpm	_____		Commercial	cfs/gpm	_____	
Fire Protection	cfs/gpm	_____		Mining	cfs/gpm	_____	
Power Dev.	cfs/gpm	_____		Other:	cfs/gpm	_____	

Drinking Water Supply							
Human Consumption	cfs/gpm	_____		Domestic	cfs/gpm	_____	
Domestic				Other:	cfs/gpm	_____	
Expanded	cfs/gpm	_____					

Community Water Supply							
Municipal	cfs/gpm	_____		Quasi-Municipal	cfs/gpm	_____	
Group Domestic	cfs/gpm	_____		Storm Water Mgt	cfs/gpm	_____	
Other:	cfs/gpm	_____		Other:	cfs/gpm	_____	

Environmental Benefits							
Pollution Abatement	cfs/gpm	_____		Recreation	cfs/gpm	_____	
Wetland Enhancement	cfs/gpm	_____		Wildlife	cfs/gpm	_____	
Other:	cfs/gpm	_____		Other:	cfs/gpm	_____	

11:00 AM
Office on 1-31-97 @
14:15 hrs
Sally Owens



Oregon Water Resources Department Notice of Exempt Reservoir

RECEIVED

FEB 10 1997

For reservoirs built before January 1, 1995, that

- Store less than 9.2 acre-feet of water, or
- Have a dam less than 10 feet high.

WATER RESOURCES
SALEM, OREGON

The deadline for submitting a Notice of Exempt Reservoir is January 31, 1997.

Landowner: Owens, LEE + SALLY J
Last name First name MI

Authorized Agent: _____, _____ MI
Last name First name MI

Address: 15590 NW 36

DEADWOOD OR. 97430

Phone: 541-964-5255 541-964-3345
City State Zip

FAX: 541-964-3199 E-Mail Address: _____
Home Work

A. County of use: Lane B. River basin (see reverse): 18

C. Legal description of reservoir location:

Township	Range	Section	Quarter/Quarter	Tax Lot #
<u>17</u>	<u>09</u>	<u>13</u>	<u>SE/NE 1/4</u>	<u>200</u>

D. Name, if any, of reservoir: Sally's Pond E. Reservoir in existence since: 6/1/94
MM DD YY

F. Source of water: Well which flows into Lake Creek
Name of river or creek Name of river or creek

G. Maximum height of dam: 8-9 feet.

H. Quantity of water stored in reservoir at maximum capacity (see reverse): 8.5 acre-feet.

I. Water stored in reservoir is used for (see reverse): Water Fowl / Livestock

J. Rate and area of use—Refer to chart on the back of this form. For each type of water use listed in Item I., show the quantity of water used and, if applicable, the number of acres on which water is used.

BEFORE YOU SIGN AND SUBMIT THIS APPLICATION . . . HAVE YOU:

Answered each question on this form as completely as possible?

Attached a legible map showing township, section, range, quarter-quarter & tax lot number?

By my signature below, I swear that all statements made and information provided in this application are true to the best of my knowledge.

Sally J Owens
(Signature of Landowner/Agent)

SALLY J Owens /owner
(Printed name and title)

1-30-97
(Date)

082230

Section 13 T.17 S. R.9 W.W.M.
LANE COUNTY

1"=400'

See Map 17 09-13 00 200

090-05

17 13

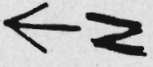

158' 206' N
12 13

P. 82230

RECEIVED

FEB 10 1997

WATER RESOURCES DEPT.
SALEM, OREGON

1. 5/24/97 - 40'
2. 5/24/97 - 50'
3. 5/24/97 - 60'

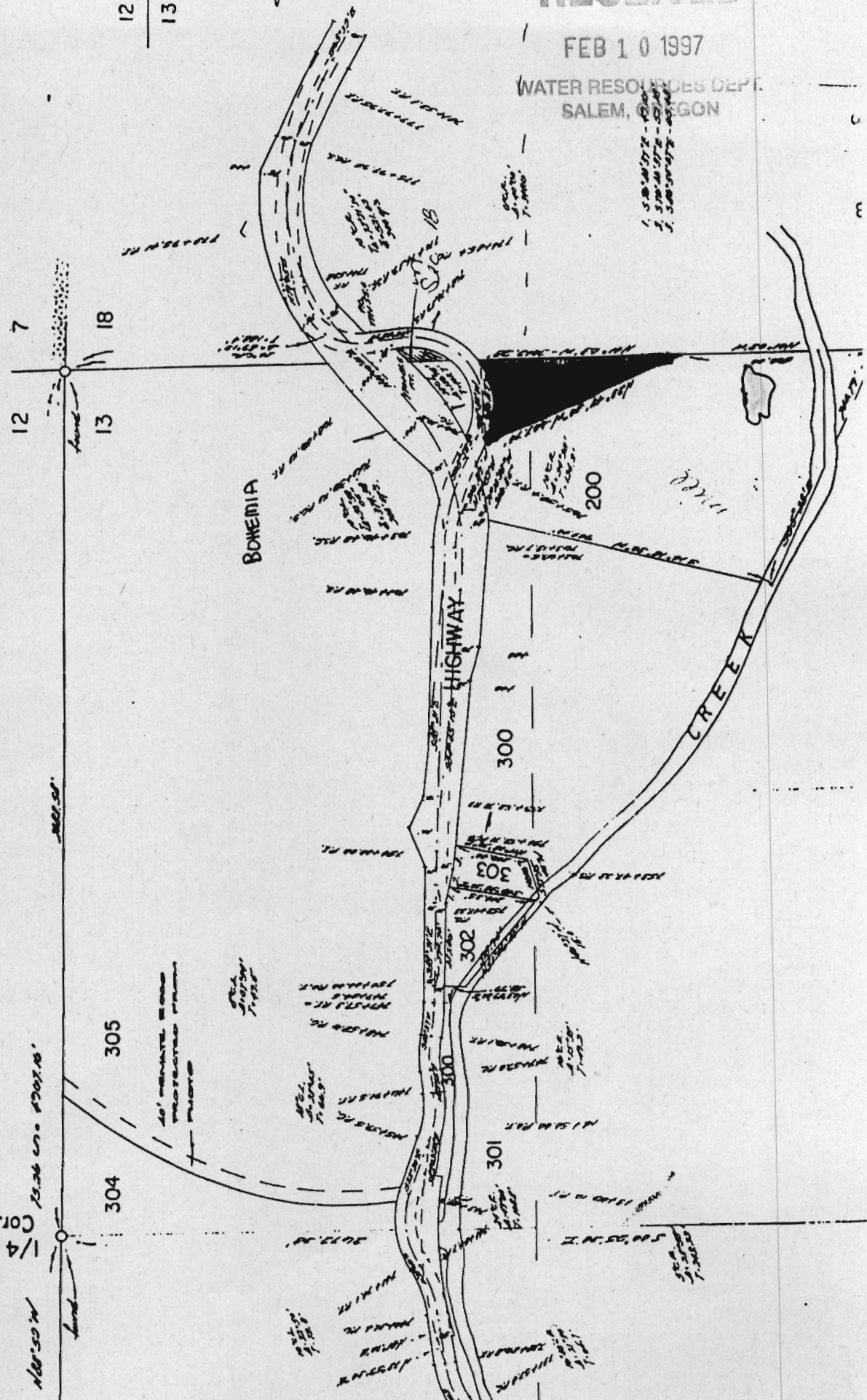

Oregon's major river basins:

- | | | |
|---------------|-----------------|--------------|
| 1-North Coast | 8-Grande Ronde | 15-Rogue |
| 2-Willamette | 9-Powder | 16-Umpqua |
| 3-Sandy | 10-Malheur | 17-S. Coast |
| 4-Hood | 11-Owyhee | 18-Mid Coast |
| 5-Deschutes | 12-Malheur L. | 19-Columbia |
| 6-John Day | 13-Goose/Summer | 20-Snake |
| 7-Umatilla | 14-Klamath | |

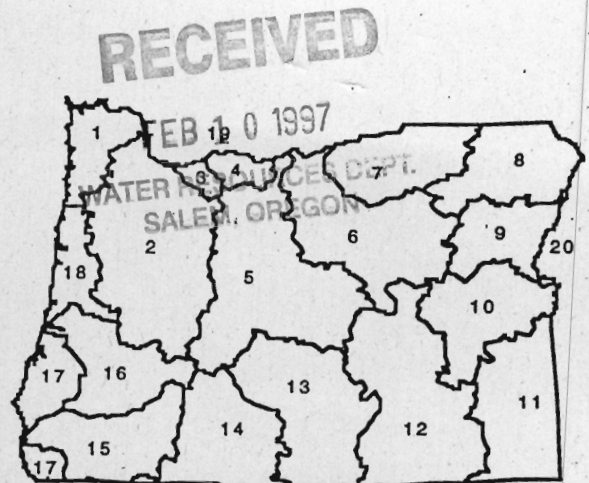

One acre-foot is the volume of water that would cover one acre with one foot of water. To find out how much water your pond stores, multiply the surface area by the average depth. This will give you a rough estimate of cubic feet. One acre-foot equals 43,560 cubic feet. You can submit a Notice of Exempt Reservoir if your pond stores less than 400,752 cubic feet—43,560 X 9.2.

Rate and Area of Use

cfs—cubic feet per second

gpm—gallons per minute

Agriculture, Land Management

Gen. Agriculture	cfs/gpm	# acres	Cranberry	cfs/gpm	# acres
Irrigation	cfs/gpm	# acres	Nursery Operatn.	cfs/gpm	# acres
Stockwater	cfs/gpm	# acres	Temp. Control	cfs/gpm	# acres
Aquatic Life	cfs/gpm	# acres	Forest/Range Mgt	cfs/gpm	# acres
Other:	cfs/gpm	# acres	Other:	cfs/gpm	# acres

Industrial/Commercial Uses

Industrial	cfs/gpm	_____	Commercial	cfs/gpm	_____
Fire Protection	cfs/gpm	_____	Mining	cfs/gpm	_____
Power Dev.	cfs/gpm	_____	Other:	cfs/gpm	_____

Drinking Water Supply

Human Consumption	cfs/gpm	_____	Domestic	cfs/gpm	_____
Domestic			Other:	cfs/gpm	_____
Expanded	cfs/gpm	_____			

Community Water Supply

Municipal	cfs/gpm	_____	Quasi-Municipal	cfs/gpm	_____
Group Domestic	cfs/gpm	_____	Storm Water Mgt	cfs/gpm	_____
Other:	cfs/gpm	_____	Other:	cfs/gpm	_____

Environmental Benefits

Pollution Abatement	cfs/gpm	_____	Recreation	cfs/gpm	_____
Wetland Enhancement	cfs/gpm	_____	Wildlife	cfs/gpm	_____
Other:	cfs/gpm	_____	Other:	cfs/gpm	_____