

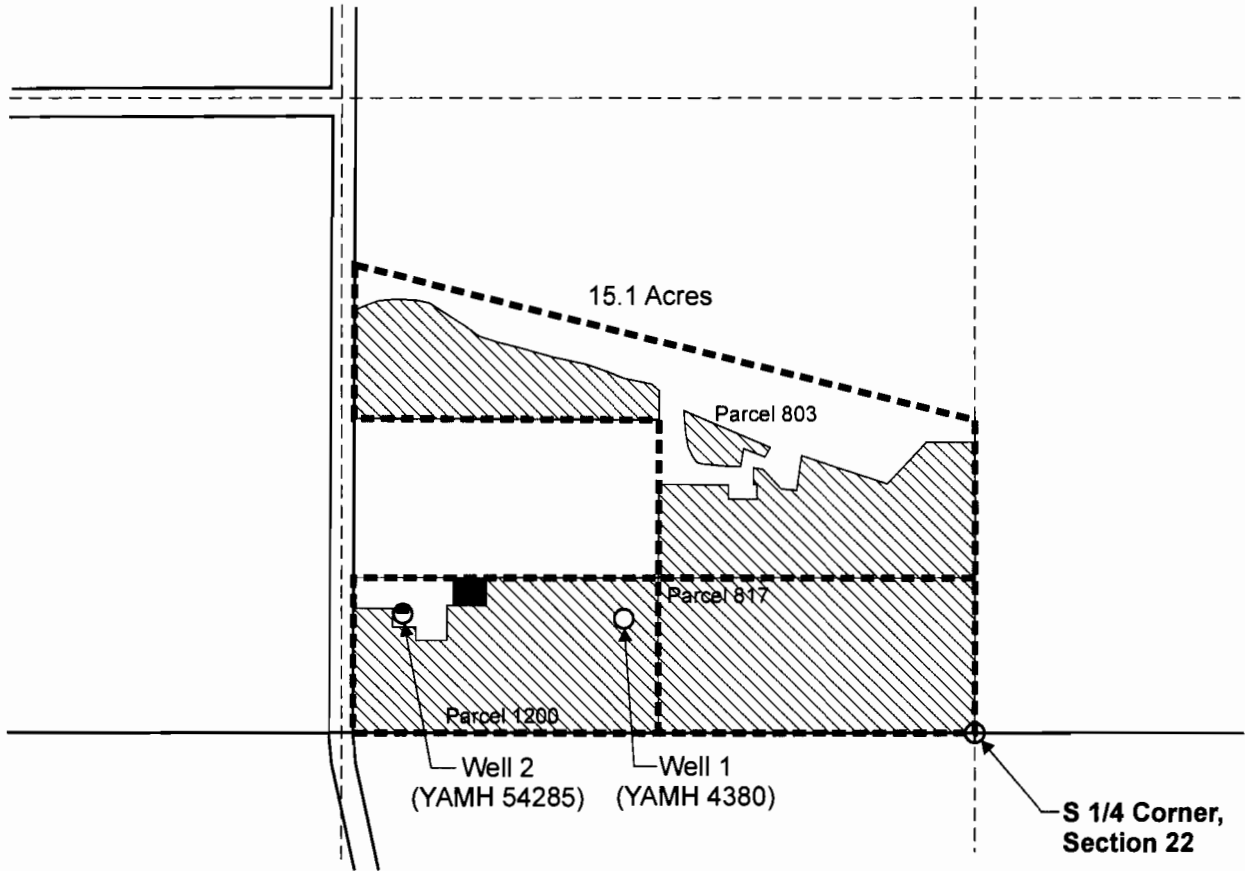



T.3S. R.3W. Section 22, W.M.



Well 1 (YAMH 4380) is located 240 feet north and 730 feet west from the S 1/4 corner, Section 22.
 Well 2 (YAMH 54285) is located 250 feet north and 1,190 feet west from the S 1/4 corner, Section 22.

-  Area (15.1 Acres) to be irrigated.
-  Areas proposed for commercial use.
-  Tax lot boundary

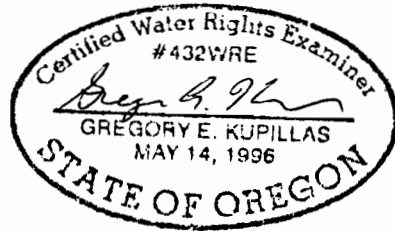

EXPIRATION DATE: 6/30/09

RECEIVED

AUG 22 2007

WATER RESOURCES DEPT
 SALEM, OREGON

Scale: 1" = 400'

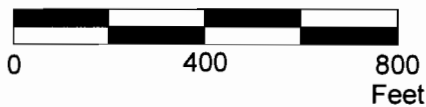

This map was prepared for the purpose of identifying the location of a water right only and is not intended to provide legal dimensions or location of property ownership lines.



Water Right Application Map

Donald R. Olson Living Trust, Olson Vineyard, and Cote D' Mor
 T.3S. R.3W. Section 22,
 Tax Map 3 3 22, Parcels 803, 817, and 1200

Pacific Hydro-Geology Inc.

8/2007

OlsonGWAppMap.cdr

App No G-16918