

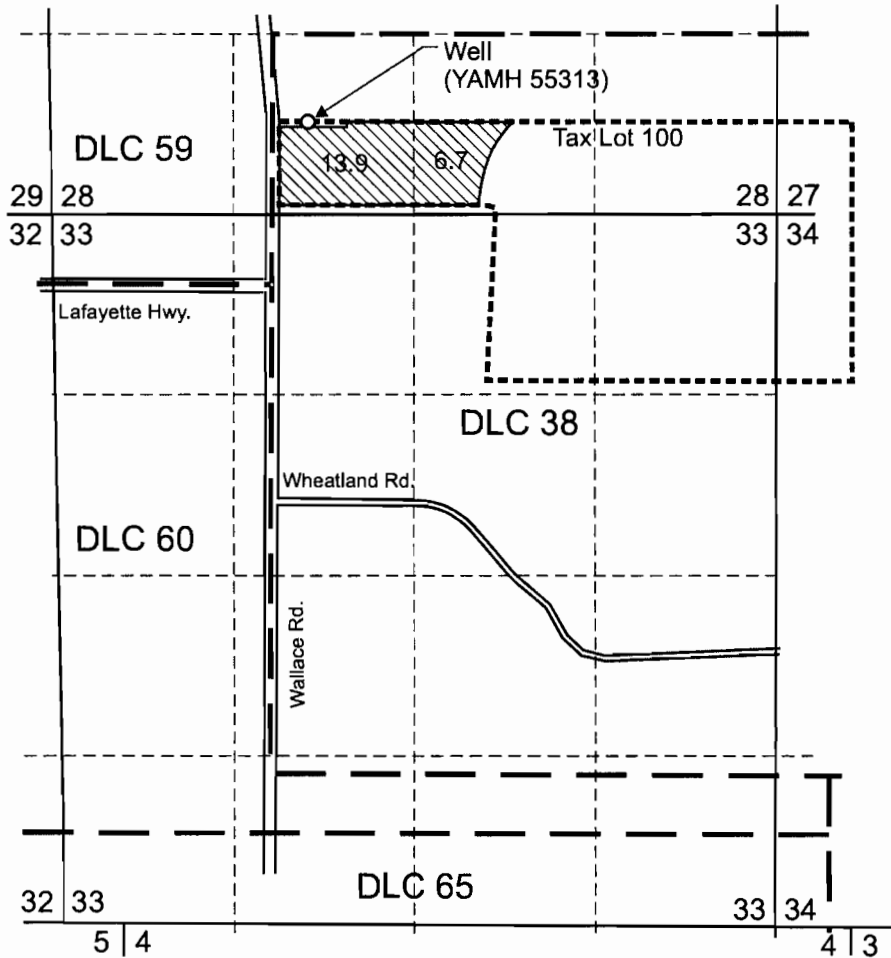

# T.5S. R.3W. Section 28



**RECEIVED**  
**JUL 21 2009**  
 WATER RESOURCES DEPT  
 SALEM, OREGON

Well (YAMH 55313) is located 1,200 feet north and 265 feet east from the NE corner of Adam Matheny DLC 60.

 Area (20.6 Acres) to be irrigated.

 Tax lot boundary



EXPIRATION DATE 6/30/09

Scale: 1" = 1,320'



This map was prepared for the purpose of identifying the location of a water right only and is not intended to provide legal dimensions or location of property ownership lines.



CarltonSmithNewGW.cdr

Pacific Hydro-Geology Inc.

4/2009

Application Map for a Ground Water Right

Carlton Plants  
 T.5S. R.3W. Section 28, Tax Lot 100

# SECTION 33 T5S R3W W.M. YAMHILL COUNTY

1" = 400'

SEE MAP 5 3 28

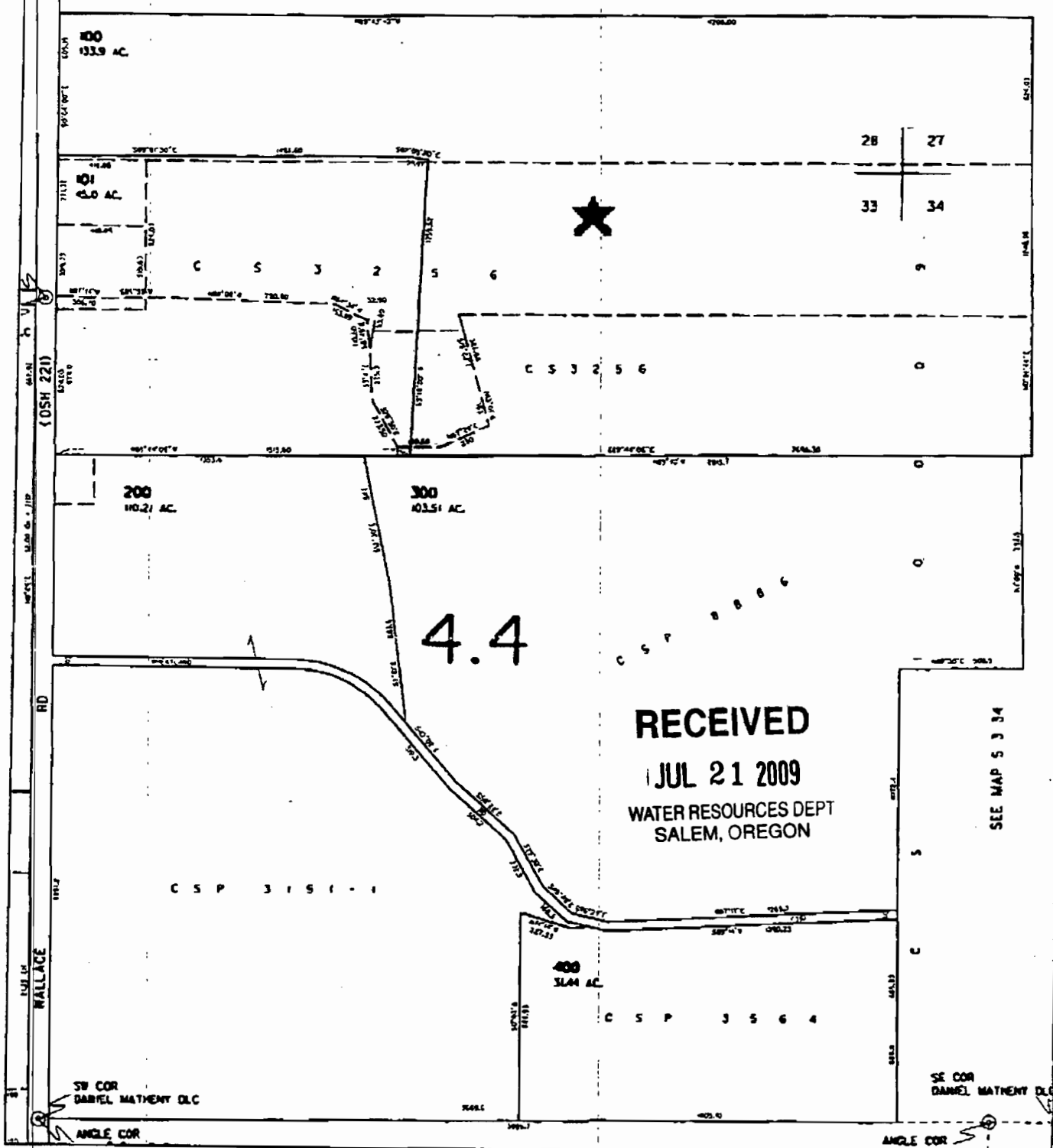

THIS MAP IS FURNISHED AS A CONVENIENCE BY TICOR TITLE INSURANCE COMPANY



**RECEIVED**

This sketch is made solely for the purpose of assisting in locating said premises and the Company assumes no liability for variations, if any, in dimensions and location ascertained by actual survey.

MAP # 192437

NOV 01 2004

WATER RESOURCES DEPT  
SALEM, OREGON