

Registration Statement

REGISTRATION NO. GR-2729
CERTIFICATE NO. GR-2582

OF CLAIMANT OF RIGHT TO APPROPRIATE GROUND WATER

(Under Chapter 708, Oregon Laws 1955.)

TO THE STATE ENGINEER OF OREGON:

I, Julius E. & Phyllis C. Purvine
of Route 4, Corvallis County of Benton

State of Oregon, do hereby make application for a certificate of registration as evidence of a right to appropriate ground water.

1. Source from which water is withdrawn is dump well
(Flowing well, pump well, infiltration trench, or tunnel)

2. Location is: 1 1/2 miles South of Corvallis
(Approximate distance and direction from nearest city or town)

and is more particularly described as follows:

(a) N. 38° W. 930.5' to NE corner Sec. 3 T. 14S, R. 5W, well within
(Give distance and bearing to corner of section or other legal subdivision)

being within NE 1/4 of Sec. 3 Twp. 14S Rge. 5W
(Smallest legal subdivision) (N. or S.) (E. or W.)

or (b) within limits of recorded platted property, town or city:

in Lot Block of
(Name of plat or addition)

County of
(If within city or town, give name)

3. Construction Work was begun on 1949, was completed on 1949
(Date) (Date)

and the ground water claimed was first used for the purposes set out below on 1949
(Date)

since which time the water has been used intermittently
(Continuously or intermittently)

from 1949 to 1958
(Date) (Date)

4. Quantity of water claimed and used is 650 gpm when pumping 95 acre feet per year.

5. Purpose or Purposes for which water is used irrigation
(Domestic, irrigation, municipal, manufacturing, industrial, etc.)

6. Description of Well: Depth 26 feet. Type driven
(Dug or drilled)

diameter 10 inches. Elevation of ground at well site 250 feet, mean sea level.
(As near as known)

Depth to water table 15 feet.

7. Capacity of Well: 650 g.p.m. with 10 feet drawdown.

g.p.m. with feet drawdown.

Date of test 1949

If Flowing Well: Measured discharge g.p.m. on
(Date)

Shut-in pressure at ground surface lbs. per sq. in. on
(Date)

Water is controlled by
(Cap, valve, etc.)

Township 145 Range 5W W.M.
North

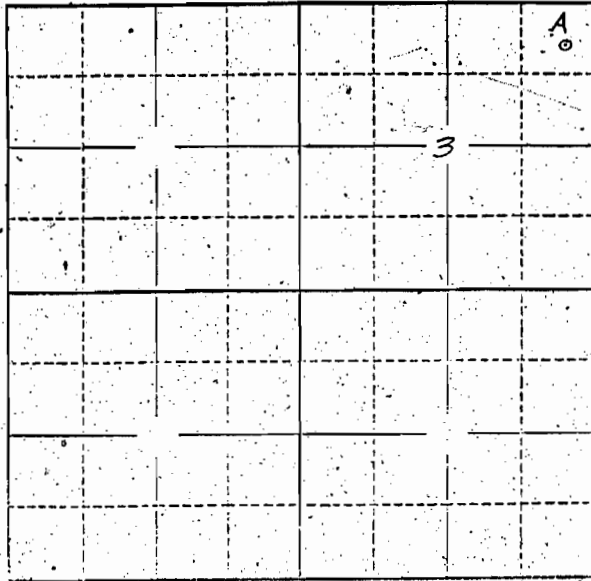

Locate well and acreage of irrigated land on plat.
Scale: 2" = 1 Mile

STATE OF OREGON

County of Benton

ss.

I, Julius E. & Phyllis C. Purvine, being first duly sworn, do hereby certify that I have read the foregoing Registration Statement and that all of the items therein contained are true to the best of my knowledge and belief.

(Signature of Registrant)

Subscribed and sworn to before me this _____ day of _____, 19____

My commission expires _____

(Notary Public)

(SEAL)

CERTIFICATE OF REGISTRATION

STATE OF OREGON

County of Marion

ss.

This is to certify that the foregoing Registration Statement was received in the office of the State Engineer on the 25 day of July, 1958, at 8:00 o'clock A. M. and has been duly recorded in said office in Book No. 11 of Registration Statements on page GR-2582

~~Construction shall be completed by _____ and the water completely applied to _____~~
~~_____~~

Witness my hand this 6th day of April, 1959

(State Engineer)

By

(Deputy)

GR-2582

#1635

GR-2729

May 19, 1959

Julius E. & Phyllis C. Purvine
Route 4
Corvallis, Oregon

Dear Sir and Madam:

GR-2729
GR-2582

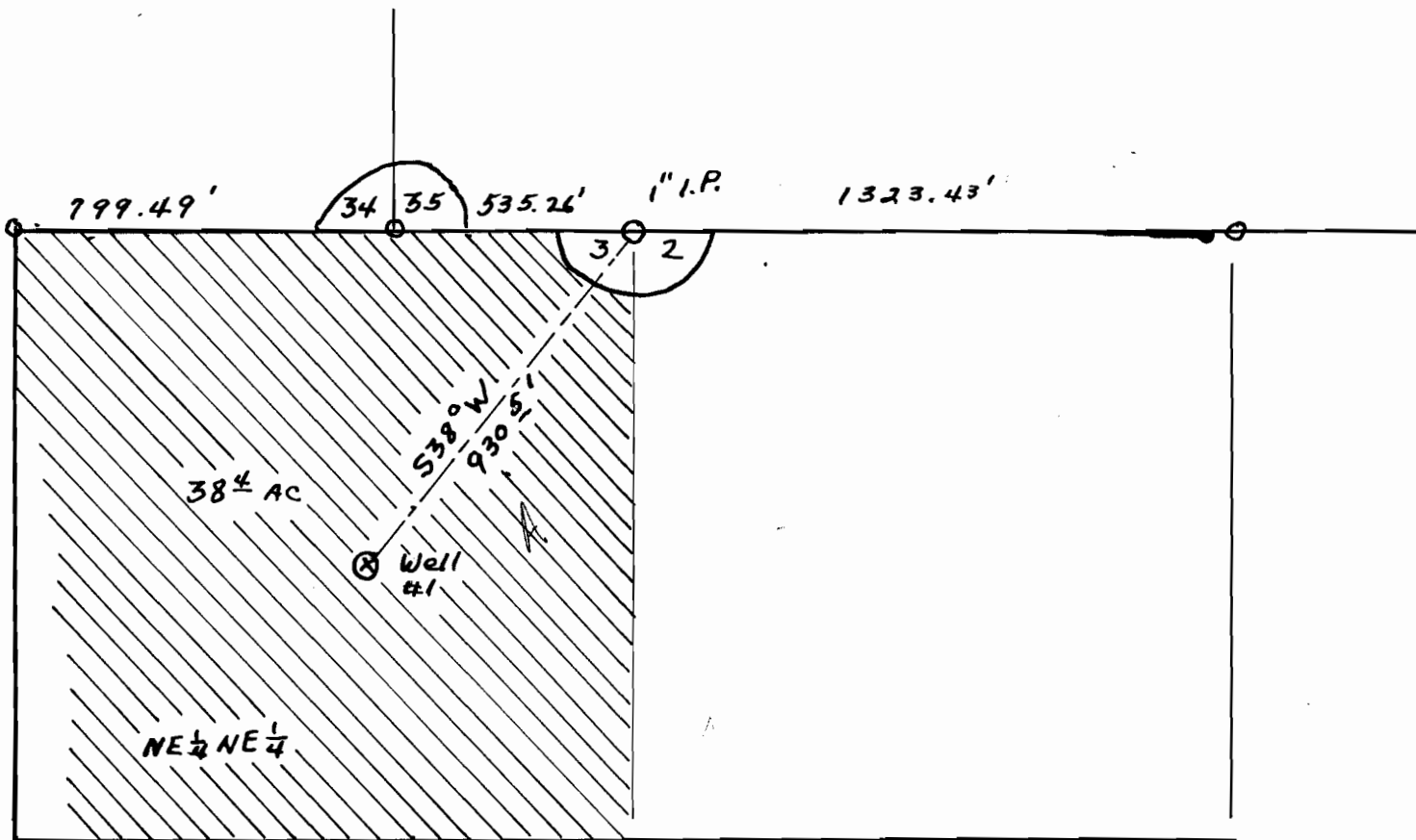

Julius E. + Phyllis C. Purvine
 Route 4, Corvallis
 Sec. 3, T 14 S, R 5 W
 Scale 1" = 400', April, 1958