



Oregon Water Resources Department  
 725 Summer Street NE, Suite A  
 Salem Oregon 97301-1266  
 (503) 986-0900  
 www.wrd.state.or.us

Application for a Permit to  
**Store Water in  
 a Reservoir**  
 (Alternate Review)

1100<sup>00</sup> ~~XXXXXXXXXX~~

Alternate Review Process (ORS 537.409): You may use this form for any reservoir storing less than 9.2 acre-feet or with a dam less than 10 feet high.

**Use a separate form for each reservoir**

Please type or print in dark ink. If your application is found to be incomplete or inaccurate, we will return it to you. If any requested information does not apply, insert "n/a". A summary of review criteria and procedures that are generally applicable to these applications is available at [www.wrd.state.or.us/OWRD/PUBS/forms.shtml](http://www.wrd.state.or.us/OWRD/PUBS/forms.shtml)

**RECEIVED**

**1. APPLICANT INFORMATION**

Applicant: John Childs AUG 17 2009  
First Last

Mailing Address: 2825 E. Fourth Plain Blvd.  
Vancouver WA 98661  
City State Zip

Phone: 503-663-3723 360-823-9691 503-422-5312 cell  
Home Work Other

\*Fax: 360-823-9692 \*Email Address: johnchilds@dsl-only.net  
*\*optional information*

**2. LOCATION AND SOURCE**

**A. Reservoir Name:** N/A

**B. Source:** Provide the name of the water body or other source from which water will be diverted, and the name of the stream or lake it flows into. Indicate if source is run-off, seepage, or an unnamed stream or spring.  
 Source: Unnamed stream Tributary to: Beaver Creek

**C. Reservoir Location**

Township (N or S)	Range (E or W)	Section	quarter/quarter	tax lot number
3S	2E	27	86-28	00990

**D. County of Use:** Clackamas

**E. Dam:** Maximum height of dam: 9' 6" feet. If excavated, write "excavated" or "0 feet".

**F. Quantity:** Amount of water to be stored in the reservoir at maximum capacity.  
 List quantity in Acre-Feet: additional 16 acre-ft. Existing 7.2 acre-ft Total = 23.2 acre-ft.

Is this project fully or partially funded by the American Recovery and Reinvestment Act? (Federal stimulus dollars)  Yes  No

**3. WATER USE**

Indicate the proposed use(s) of the stored water. **NOTE: You may wish to consider filing for "Multipurpose use" for your reservoir. Multipurpose use does not limit the types of future uses for the stored water. Multipurpose covers all uses including: stockwater, fish and wildlife, aesthetics, domestic, irrigation, agriculture, fire protection and pollution abatement.** If any use will be out of reservoir use, regardless of the type of storage listed, a secondary application must be filed to appropriate the stored water.

Multipurpose use

App. No. 2-8753 For Department Use  
 Permit No. \_\_\_\_\_ Date \_\_\_\_\_

4. PROPERTY OWNERSHIP

Do you own all the land where you propose to divert, transport, and use water?

Yes (please check appropriate box below then skip to section 5)

There are no encumbrances

This land is encumbered by easements, rights of way, roads or other encumbrances (please provide a copy of the recorded deed(s))

No (Please check the appropriate box below)

I have a recorded easement or written authorization permitting access.

I do not currently have written authorization or easement permitting access.

Written authorization or an easement is not necessary, because the only affected lands I do not own are state-owned submersible lands, and this application is for irrigated and/or domestic use only (ORS 274.040). (Do not check this box if you described your use as "Multipurpose" in #3 above)

List Name and mailing addresses of all affected land owners:

N/A

5. ENVIRONMENTAL IMPACT

RECEIVED

A. Channel: is the reservoir In Stream or off channel?

B. Wetland: is the project in a wetland? Yes No Don't know

AUG 17 2009

C. Existing: is this an existing reservoir? Yes No

WATER RESOURCES DEPT SALEM, OREGON

If yes how long has it been in place? 62.0 years

D. Fish Habitat: Is there fish habitat upstream from the proposed structure? Yes No Don't know

If yes, how much? miles

E. Partnerships: Have you been working with other agencies? Yes No

Indicate agency, staff and phone numbers of those involved. Also indicate any agencies that are cost sharing in this project.

6. SIGNATURE

I swear that all statements made and information provided in this application are true and correct to the best of my knowledge.

John Childs

8-6-09

Landowner Signature

Date

Before you submit your application be sure you have:

- Answered each question completely.
Included a legible map that includes Township, Range, Section, quarter-quarter and tax lot number.
The map must meet map requirements to be accepted.
Included a land use form or receipt stub signed by a local planning official.
Included a check payable to Oregon Water Resources Department for the appropriate amount.

FEE STRUCTURE: The fee is based on the number of acre-feet proposed to be stored. The base fee is \$300. In addition, there is a fee of \$25 per acre-foot or fraction thereof. Example: 0.3 AF= \$325; 1.5 AF= \$350; 20.0 AF= \$800; 30.0 AF= \$1050. Plus a permit recording fee of \$400 (this fee is refunded if no permit is issued).



## Oregon Water Resources Department Land Use Information Form

THIS FORM IS NOT REQUIRED IF: 1) water is to be diverted, conveyed, and/or used only on federal lands; or 2) the application is for a water-right transfer, allocation of conserved water, exchange, permit amendment, or ground water registration modification, and all of the following apply: a) only the place of use is proposed for change, b) there are no structural changes, c) the use of water is for irrigation, and d) the use is located in an irrigation district or exclusive farm-use zone.

Applicant Name: John Childs  
 Mailing Address: 2825 E. Fourth Plain Blvd.  
 City: Vancouver State: WA Zip: 98661 Day Phone: 503-922-5312

### A. Land and Location

Please include the following information for all tax lots where water will be diverted (taken from its source), conveyed (transported), or used. Applicants for municipal use, or irrigation uses within irrigation districts may substitute existing and proposed service-area boundaries for the tax-lot information requested below.

Township	Range	Section	¼ ¼	Tax Lot #	Plan Designation (e.g. Rural Residential/RR-5)	Water to be:	Proposed Land Use:
3	2E	27		990	EF4	<input type="checkbox"/> Diverted <input type="checkbox"/> Conveyed <input type="checkbox"/> Used	
"	"	"		900	"	<input type="checkbox"/> Diverted <input type="checkbox"/> Conveyed <input type="checkbox"/> Used	
"	"	"		803	"	<input type="checkbox"/> Diverted <input type="checkbox"/> Conveyed <input type="checkbox"/> Used	
"	"	"		804	"	<input type="checkbox"/> Diverted <input type="checkbox"/> Conveyed <input type="checkbox"/> Used	

List all counties and cities where water is proposed to be diverted, conveyed, or used. Clackamas County

### B. Description of Proposed Use

Type of application to be filed with the Water Resources Department:

- Permit to Use or Store Water     
  Water-Right Transfer     
  Exchange of Water  
 Allocation of Conserved Water     
  Limited Water Use License  
 Permit Amendment or Ground Water Registration Modification

Source of water: Reservoir/Pond  Ground Water  Surface Water (name) unnamed stream tributary to Beaver Creek  
 Estimated quantity of water needed: 23.2  cubic feet per second  gallons per minute  acre-feet

Intended use of water:  Irrigation  Commercial  Industrial  Domestic for household(s)  
 Municipal  Quasi-municipal  Instream  Other personal recreational

Briefly describe: Expand existing lake for additional irrigation capacity and for personal recreational use.

**Note to applicant:** If the Land Use Information Form cannot be completed while you wait, please have a local government representative sign the receipt below and include it with the application filed with the Water Resources Department.

### Receipt for Request for Land Use Information

State of Oregon Water  
Resources Department  
725 Summer Street NE, Suite A  
Salem, OR 97301-1266

**RECEIVED**

AUG 17 2009

WATER RESOURCES DEPT  
SALEM, OREGON

### For Local Government Use Only

The following section must be completed by a planning official from each county and city listed unless the project will be located entirely within the city limits. In that case, only the city planning agency must complete this form. This deals only with the local land-use plan. Do not include approval for activities such as building or grading permits.

**Please check the appropriate box below and provide the requested information**

Land uses to be served by proposed water uses (including proposed construction) are allowed outright or are not regulated by your comprehensive plan. Cite applicable ordinance section(s): see below

Land uses to be served by proposed water uses (including proposed construction) involve discretionary land-use approvals as listed in the table below. (Please attach documentation of applicable land-use approvals which have already been obtained. Record of Action/land-use decision and accompanying findings are sufficient.)

**If approvals have been obtained but all appeal periods have not ended, check "Being pursued".**

Type of Land-Use Approval Needed (e.g. plan amendments, rezones, conditional-use permits, etc.)	Cite Most Significant, Applicable Plan Policies & Ordinance Section References	Land-Use Approval:			
<u>N/A</u>	<u>ZDO 9401.04 (c) + (d)</u>	<input type="checkbox"/> Obtained	<input type="checkbox"/> Being pursued	<input type="checkbox"/> Denied	<input type="checkbox"/> Not being pursued
		<input type="checkbox"/> Obtained	<input type="checkbox"/> Being pursued	<input type="checkbox"/> Denied	<input type="checkbox"/> Not being pursued
		<input type="checkbox"/> Obtained	<input type="checkbox"/> Being pursued	<input type="checkbox"/> Denied	<input type="checkbox"/> Not being pursued
		<input type="checkbox"/> Obtained	<input type="checkbox"/> Being pursued	<input type="checkbox"/> Denied	<input type="checkbox"/> Not being pursued
		<input type="checkbox"/> Obtained	<input type="checkbox"/> Being pursued	<input type="checkbox"/> Denied	<input type="checkbox"/> Not being pursued

Local governments are invited to express special land-use concerns or make recommendations to the Water Resources Department regarding this proposed use of water below, or on a separate sheet.

Irrigation and incidental personal use  
are allowed uses in EFU zoning districts

**RECEIVED**

AUG 17 2009

Name: Steve Kaper Title: Planner WATER RESOURCES DEPT SALEM, OREGON

Signature: [Signature] Phone: 503/742-4551 Date: 8-12-09

Government Entity: Clatsop County

**Note to local government representative:** Please sign the receipt below and return it to the applicant. If you sign the receipt, you will have 30 days from the department's notice date to return the completed Land Use Information Form or WRD may presume that the proposed use of water is compatible with local comprehensive plans.

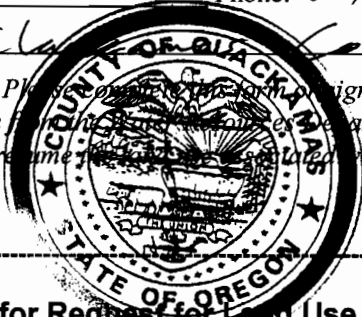

**Receipt for Request for Land Use Information**

Applicant name: \_\_\_\_\_

City or County: \_\_\_\_\_ Staff contact: \_\_\_\_\_

Signature: \_\_\_\_\_ Phone: \_\_\_\_\_ Date: \_\_\_\_\_

Before a permit is issued approving an application proposing the construction of a dam less than 10 feet high and storing less than 3,000,000 gallons of water, the information following the sketch below must be filed with the State Engineer, and must conform with the dimensions and description of the dam given in the application. The height is measured from the lowest point of the ground surface or from the lowest point in the stream bed to the top of the dam on the center line of the dam. The data required is that of the maximum section or at the point where the dam is to be highest above the natural ground surface or stream bed.

All dams will be inspected by the State Engineer or his assistant before certificate of water right is issued.

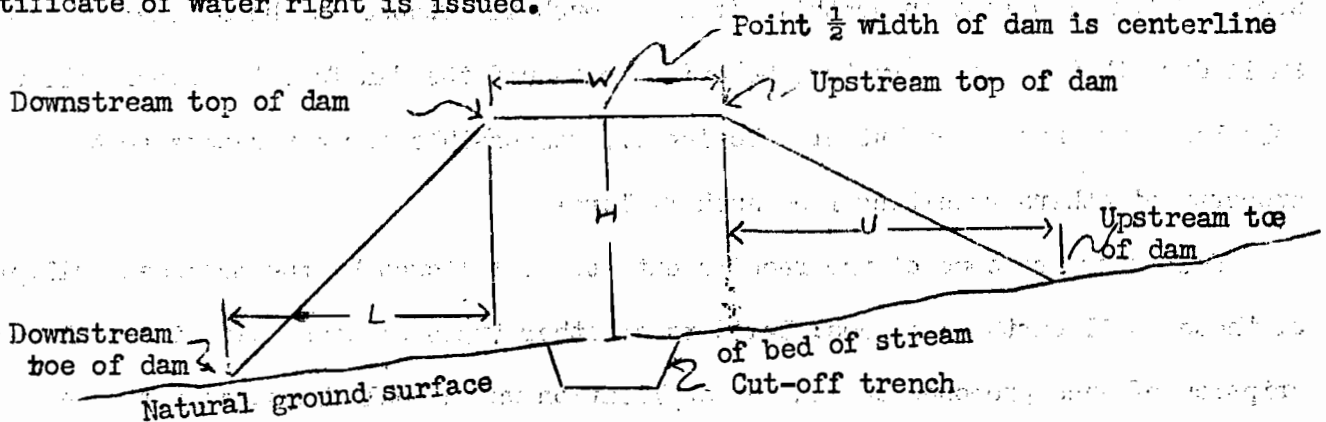

All dimensions given below must conform to minimum requirements shown on other side.

**Earth Dam:**

Amount of water impounded 7.2 acre feet.

Top width of dam indicated on sketch by letter "W" 10 feet.

Height of dam measured from top of dam to ground surface or bed of stream on center line of dam or a point  $\frac{1}{2}$  the top width of the dam, indicated on sketch by letter "H" is 10 feet.

The horizontal distance from upstream top of dam to upstream toe indicated on sketch by letter "U" is 30 feet.

The horizontal distance from downstream, indicated on sketch by letter "L" is 20 feet.

Top of Dam

**Spillway:**

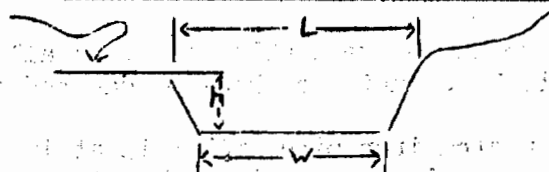

Approximate drainage area of creek above dam 101 square mile.

Bottom width of spillway, indicated on sketch by letter "W" is 8" pipe feet.

TOP width of spillway, indicated on sketch by letter "L" is \_\_\_\_\_ feet.

Distance between top of dam and bottom of spillway at the upper end, indicated on sketch by letter "h" is 2 feet.

**Outlet:**

Size and type of outlet pipe through base of dam which will allow free passage of the natural flow of the stream NONE REQUIRED.

The applicant herewith agrees to build the dam in accordance with the above dimensions, and the requirements given on other side.

John Reisset  
 Signature of Applicant

OFF CHANNEL RES.

REPORT OF PERSON MAKING INSPECTION *AMC R 31560*

Description of works: R-07513 REF

*Old portion of pond located & described as term for Permit 18313*

*New portion - excavated with dirt used to dike along creek*

*Creek level to top of dike = 4'*

*Inlet = hole cut in old dam. No other inlet or outlet -  
uses as holding pond.*

*Water depth = 6' max.*

*10" outlet from old pond*

*10" inlet to old pond from creek*

*Surface 2.8 acres*

I, *R.H. Jackson*, do hereby certify that I have made an inspection of the works described herein and in Permit No. *R-2020*, on the *31* day of *March*, 19*60*, and found the foregoing statements and descriptions of works to be accurate. In my opinion the appropriation has been completed to the extent of \_\_\_\_\_ and I recommend the issuance of water right certificate for this amount.

(Quantity of water in second-feet or acre-feet)

NOTICE TO INSPECTORS

If conditions do not justify the above report by you, please return this form without your signature, with a full report by letter.

*R.H. Jackson*  
(Name)  
*Field Engineer*  
(Title)

STATE OF OREGON  
 COUNTY OF CLACKAMAS  
**CERTIFICATE OF WATER RIGHT**

**This Is to Certify, That JOHN ROUSETT**  
 of Rt. 3, Box 279, Oregon City, State of Oregon, has made proof  
 to the satisfaction of the STATE ENGINEER of Oregon, of a right to store the waters of  
 unnamed stream, tributary of Beaver Creek, appropriated under Application No.  
 31561, Permit No. 24905

for the purposes of

**irrigation**  
 under Reservoir Permit No. R-2020 of the State Engineer, and that said right to store said  
 waters has been perfected in accordance with the laws of Oregon; that the priority of the right  
 hereby confirmed dates from **May 14, 1957**

that the amount of water entitled to be stored each year under such right, for the purposes afore-  
 said, shall not exceed **7.2 acre feet**

The reservoir is located in **Lot 2 (NW 1/4 SE 1/4), Section 27, T. 3 S., R. 2 E., W.M.**

WITNESS the signature of the State Engineer, affixed

this date. JANUARY 19 1961

LEWIS A. STANLEY

State Engineer

# T.3S.R.2E.W.M.

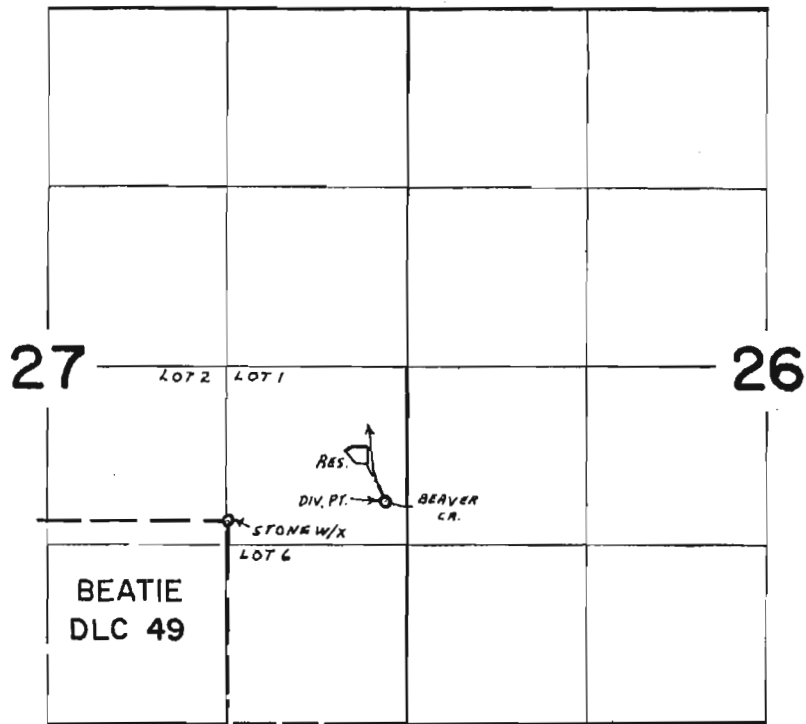

DIV. PT. LOC. 170' N. & 1150' E. FROM NE COR. BEATIE DLC 49

## FINAL PROOF SURVEY

UNDER

R-39990

R-1132

Application No. 39991 / Permit No. 29789

IN NAME OF

CLARENCE OAK

Witnessed SEPT 3, 1970, by G. BACA



## STATE OF OREGON

COUNTY OF CLACKAMAS

## CERTIFICATE OF WATER RIGHT

**This Is to Certify, That** CLARENCE OAK

of 22643 South Kamrath Road, Oregon City, State of Oregon, has made proof

to the satisfaction of the STATE ENGINEER of Oregon, of a right to store the waters of Beaver Creek, tributary of Willamette River, appropriated under Application No. 39991, Permit No. 29789

for the purposes of  
**fish culture**  
 under Reservoir Permit No. R-4132 of the State Engineer, and that said right to store said waters has been perfected in accordance with the laws of Oregon; that the priority of the right hereby confirmed dates from **June 22, 1964**

that the amount of water entitled to be stored each year under such right, for the purposes aforesaid, shall not exceed **2.0 acre feet**

The reservoir is located in

Lot 1 (NE $\frac{1}{4}$  SE $\frac{1}{4}$ )  
 Section 27  
 T. 3 S., R. 2 E., W. M.

WITNESS the signature of the State Engineer, affixed

this date. June 14, 1971

CHRIS L. WHEELER

State Engineer

Lot # 5  
4 & 5 are  
reversed  
dlb  
6-3-60

# T.3 S. R. 2 E.W.M.

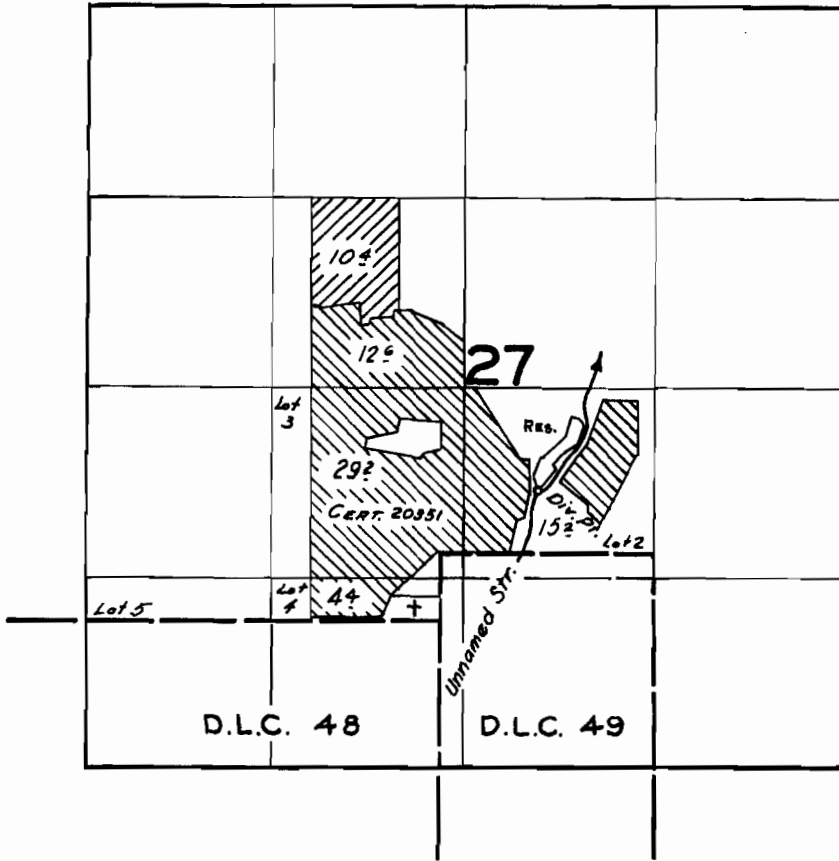

## FINAL PROOF SURVEY UNDER

R-31560 R-2020  
Application No. 31561 Permit No. 24905  
IN NAME OF

**JOHN ROUSETT**

Surveyed Mar. 31, 1960, by *R. Jackson*

R-87513



**RECEIVED**

AUG 17 2009

WATER RESOURCES DEPT  
SALEM, OREGON