



Oregon Water Resources Department
 725 Summer Street NE, Suite A
 Salem Oregon 97301-1271
 (503) 986-0900
 www.wrd.state.or.us

Application for a Permit to Use Ground Water

Please type or print in dark ink. If your application is found to be incomplete or inaccurate, we will return it to you. If any requested information does not apply to your application, insert "n/a." Please read and refer to the instructions when completing your application. A summary of review criteria and procedures that are generally applicable to these applications is available at www.wrd.state.or.us/OWRD/PUBS/forms.shtml.

I. APPLICANT INFORMATION

A. Individuals

Applicant: Steven B. + Janice L. Puntenney
First Last

Mailing address: 738 Corsair Drive
Independence, OR 97351
City State Zip

Phone: (503) 838-0587 (503) 784-8691* (541) 422-7270
Home Work Other

*Fax: (503) 838-0795 *E-Mail address: punten@msn.com

B. Organizations

(Corporations, associations, firms, partnerships, joint stock companies, cooperatives, public and municipal corporations)

Name of organization: _____

Name and title of person applying: _____

Mailing address of organization: _____

City State Zip

Phone: _____
Day Evening

*Fax: _____ *E-Mail address: _____

* Optional information

RECEIVED

AUG 14 2009

WATER RESOURCES DEPT
SALEM, OREGON

For Department Use		
App. No. <u>G-17253</u>	Permit No. _____	Date _____

2. PROPERTY OWNERSHIP

Do you own all the land where you propose to divert, transport, and use water?

Yes (Please check appropriate box below then skip to section 3 ("Ground water Development"))

There are no encumbrances

This land is encumbered by easements, rights of way, roads or other encumbrances (please provide a copy of the recorded deed(s))

No (Please check the appropriate box below.)

I have a recorded easement or written authorization permitting access.

I do not currently have written authorization or easement permitting access.

Written authorization or an easement is not necessary, because the only affected lands I do not own are state-owned submersible lands, and this application is for irrigated and/or domestic use only (ORS 274.040).

You must provide the legal description of: (1) the property from which the water is to be diverted, (2) any property crossed by the proposed ditch, canal or other work, and (3) any property on which the water is to be used as depicted on the map.

List the names and mailing addresses of all affected landowners.

3. GROUND WATER DEVELOPMENT

A. Well Information

Number of well(s): 2 existing

Name of nearest surface water body: Willow Creek

Distance from well(s) to nearest stream or lake: 1) _____

2) _____ 3) _____ 4) _____

If distance from surface water is less than one mile, indicate elevation difference between nearest surface water and well head. 1) _____

2) _____ 3) _____ 4) _____

B. Well Characteristics

Wells must be constructed according to standards set by the Department for the construction and maintenance of water wells. If the well is already constructed, please enclose a copy of the well constructor's log and the well ID number, if available, for each well with this application. Identify each well with a number corresponding to the wells designated on the map and proceed to section 4 of the form. If the well has not been constructed, or if you do not have a well log, please complete the following:

Well(s) will be constructed by: _____

Address: _____

Completion date: #1 11/24/68 #2 3/26/69

Please provide a description of your well development. (Attach additional sheets if needed.)

Well No.	Diameter	Type and size of casing	No. of feet of casing	Intervals casing is perforated (in feet)	Seal depth	Est. depth to water	Est. depth to water bearing stratum	Type of access port or measuring device	Total well depth
1	8"	1/4" steel	158		140' SEE		W-2L	1/2" plug	297'
2	8"	1/4" steel				330'	330'	1/2" plug	360'

Note: Well numbers in this listing must correspond to well locations(s) shown on accompanying map.

If well log is not available, or well is not yet constructed, you must provide: proposed total depth, depth of casing and seal, and the anticipated perforation and open intervals.

C. Artesian Flows

If your water well is flowing artesian, describe your water control and conservation works:

Both wells have been sealed (flange & O-ring) at the well head. Also, we have pumped additional concrete into the space around the casing down to bedrock. Shut off valves are closed when the wells are not in use.

4. WATER USE

Please read the instruction booklet for more details on "type of use" definitions, how to express how much water you need and how to identify the water source you propose to use. You must fill out a supplemental form for some uses as they require specific information for that type of use.

A. Type(s) of Use(s)

See list of beneficial uses provided in the instructions.

- If your proposed use is **domestic**, indicate the number of households to be supplied with water: _____
- ✓ If your proposed use is **irrigation**, please attach **Form I**
- If your proposed use is **mining**, attach **Form R**
- If your proposed use is **municipal or quasi-municipal**, attach **Form M**
- If your proposed use is **commercial/industrial**, attach **Form Q**

RECEIVED

AUG 14 2009

WATER RESOURCES DEPT
SALEM, OREGON

B. Amount of Water

Provide the production rate in gallons per minute (gpm) and the total annual amount of water you need from each well, from each source or aquifer, for each use. You do not need to provide source information if you are submitting a well log with your application.

Well No.	Source or aquifer	Type of use	Total rate of water requested (in gpm)	Total annual quantity (in gallons)	Production rate of well (in gpm)
		SEE WELL LOG			
1	T1N R23E S27 NWSE 1/4 1/4 Well	irrigation	325		300
2	T1N R23E S27 SWNE 1/4 1/4 Well	irrigation	325		400

C. Maximum Rate of Use Requested

What is the maximum, instantaneous rate of water that will be used? 650 gpm
 (The fees for your application will be based on this amount.)

D. Period of Use

Indicate the time of year you propose to use the water: March 1 - October 31
 (For seasonal uses like irrigation give dates when water use would begin and end, e.g. March 1–October 31.)

E. Acreage

If you will be applying water to land, please give the total number of acres where water will be applied or used: 56.43 additional acres
 (This number should be consistent with your application map.)

5. WATER MANAGEMENT

A. Diversion

What equipment will you use to pump water from your well(s)?

- Pump (give horsepower and pump type): 30 hp submersible
- Other means (describe): _____

B. Transport

How will you transport water to your place of use?

- Ditch or canal (give average width and depth):
 Width _____ Depth _____
 Is the ditch or canal to be lined? Yes No
- Pipe (give diameter and total length):
 Diameter 4" Length _____
- Other (describe) _____

C. Application/Distribution Method

What equipment will you use to apply water to your place of use? center pivot irrigation system

Irrigation or land application method (check all that apply):

- Flood
- High-pressure sprinkler
- Low pressure sprinkler
- Drip
- Water cannons
- Center pivot system
- Hand lines
- Wheel lines
- Siphon tubes or gated pipe with furrows
- Other, describe _____

Distribution method

- Direct pipe from source
- In-line storage (tank or pond)
- Open canal

D. Conservation

What methods will you use to conserve water? Why did you choose this distribution or application method? For example, if you are using sprinkler irrigation rather than drip irrigation, explain. If you need additional space, attach a separate sheet.

We chose center pivot because it allows more control of the amount of water applied - no guessing.

6. PROJECT SCHEDULE

Indicate the anticipated dates that the following construction tasks should begin. If construction has already begun, or is completed, please indicate that date.

Proposed date construction will begin: March 2010

Proposed date construction will be completed: April 1, 2010

Proposed date beneficial water use will begin: April 15, 2010

7. REMARKS

If you would like to clarify any information you have provided in the application, please do so here and reference the specific application question you are addressing.

RECEIVED

AUG 14 2009

**WATER RESOURCES DEPT
SALEM, OREGON**

8. MAP REQUIREMENTS

The Department cannot process your application without accurate information showing the source of water and location of water use. You must include a map with this application form that clearly indicates the township, range, section, and quarter/quarter section of the proposed well location and place of use. The map must provide tax lot numbers. See the map guidelines sheet for detailed map specifications.

9. SIGNATURE

By my signature below I confirm that I understand:

- I am asking to use water specifically as described in this application.
- Evaluation of this application will be based on information provided in the application packet.
- I cannot legally use water until the Water Resources Department issues a permit to me.
- If I get a permit, I must not waste water.
- If development of the water use is not according to the terms of the permit, the permit can be canceled.
- The water use must be compatible with local comprehensive land use plans.
- Even if the Department issues a permit to me, I may have to stop using water to allow senior water right holders to get water they are entitled to, and

I swear that all information provided in this application is true and correct to the best of my knowledge:

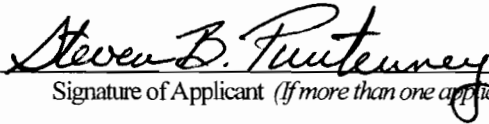

Signature of Applicant *(If more than one applicant, all must sign.)*

7-29-09

Date

Before you submit your application be sure you have:

- Answered each question completely.
- Attached a legible map which includes township, range, section, quarter/quarter and tax lot number.
- Included a Land Use Information Form or receipt stub signed by a local official.
- Included the legal description of all the property involved with this application. You may supply a copy of the deed, land sales contract, or title insurance policy, to meet this requirement.
- Included a check payable to the Oregon Water Resources Department for the appropriate amount. The Department's fee schedule can be found at www.wrd.state.or.us or call (503) 986-0900.

Well #1

ROTARY AIR DRILLED

G17253

NOTICE TO WATER WELL CONTRACTOR

The original and first copy of this report are to be filed with the

RECEIVED
JAN 13 1969

WATER WELL REPORT

MORR
383

STATE ENGINEER, SALEM, OREGON
within 30 days from the date of well completion.

STATE OF OREGON
(Please type or print)
Do not write above this line
STATE ENGINEER
SALEM OREGON

State Well No. 11/23-27 db
State Permit No.

(1) OWNER:

Name FRANKLIN ELY
Address TONE, OREG.

(2) TYPE OF WORK (check):

New Well Deepening Reconditioning Abandon
If abandonment, describe material and procedure in Item 12.

(3) TYPE OF WELL:

Rotary Driven
Cable Jetted
Dug Bored

(4) PROPOSED USE (check):

Domestic Industrial Municipal
Irrigation Test Well Other

CASING INSTALLED:

Threaded Welded

10" Diam. from 0 ft. to 18 ft. Gage 250
8" Diam. from 0 ft. to 140 ft. Gage 250
" Diam. from ft. to ft. Gage

PERFORATIONS:

Perforated? Yes No.

Type of perforator used
Size of perforations in. by in.
perforations from ft. to ft.
perforations from ft. to ft.
perforations from ft. to ft.
perforations from ft. to ft.
perforations from ft. to ft.

(7) SCREENS:

Well screen installed? Yes No

Manufacturer's Name
Type Model No.
Diam. Slot size Set from ft. to ft.
Diam. Slot size Set from ft. to ft.

(8) WATER LEVEL: Completed well.

Static level ft. below land surface Date
Artesian pressure unknown lbs. per square inch Date

(9) WELL TESTS:

Drawdown is amount water level is lowered below static level

Was a pump test made? Yes No If yes, by whom?
Id: gal./min. with ft. drawdown after hrs.
Bailer test gal./min. with ft. drawdown after hrs.
Artesian flow g.p.m. Date
Temperature of water Was a chemical analysis made? Yes No

(10) CONSTRUCTION:

Well seal—Material used Cement
Depth of seal 140 ft.
Diameter of well bore to bottom of seal 10 in.
Were any loose strata cemented off? Yes No Depth
Was a drive shoe used? Yes No
Did any strata contain unusable water? Yes No
Type of water? depth of strata
Method of sealing strata off
Was well gravel packed? Yes No Size of gravel:
Gravel placed from ft. to AUG 14 2009

(11) LOCATION OF WELL:

County MORROW Driller's well number 84
NW 1/4 SE 1/4 Section 27 T. 1N R. 23E W.M.
Bearing and distance from section or subdivision corner

(12) WELL LOG:

Diameter of well below casing 8"

Depth drilled 297 ft. Depth of completed well 297 ft.

Formation: Describe color, texture, grain size and structure of materials; and show thickness and nature of each stratum and aquifer penetrated, with at least one entry for each change of formation. Report each change in position of Static Water Level as drilling proceeds. Note drilling rates.

MATERIAL	From	To	SWL
Top Soil - Sandy	0'	11'	
Rock Basalt Gray	11'	135'	
CLAY - Blue	135'	143'	
BASALT - Black - Hard	143'	165'	
LAVA Rock - Red-porous (Artesian 5gal/min)	165'	168'	
Rock Basalt - Black	168'	232'	
porous (Artesian 35gal)			
LAVA Rock - Red	232'	240'	
Rock Basalt - Black	240'	259'	
Rock Basalt - Grey	259'	265'	
LAVA Rock - Blk-porous	265'	290'	
Rock Basalt - Black	290'	297'	

Drilled with Air Rotary
Approx. 350 gal water
blown over top of casing per min.

50 gal. min. Artesian
After drilling was stopped.

Work started 11/20 1968 Completed 11/24 1968
Date well drilling machine moved off of well 11/25 1968

Drilling Machine Operator's Certification:

This well was constructed under my direct supervision. Materials used and information reported above are true to my best knowledge and belief.

[Signed] Frank C. Crane Date Jan 6, 1969
(Drilling Machine Operator)

Drilling Machine Operator's License No. 280

Water Well Contractor's Certification:

This well was drilled under my jurisdiction and this report is true to the best of my knowledge and belief.

NAME EDMUND BOEHRS WELL DRILLING
(Person, firm or corporation) (Type or print)

Address Box 414 OAKLAND ORE

[Signed] Edmund Boehrs
(Water Well Contractor)

Contractor's License No. 456 Date 1-9, 1969

RECEIVED

AUG 14 2009

Well #2

G-17253

MORR 51716

STATE OF OREGON WATER SUPPLY WELL REPORT (as required by ORS 537.765 & OAR 690-205-0210)

03-26-2009

WELL LABEL # L 100180

START CARD # 1006462

(1) LAND OWNER Owner Well I.D. First Name STEVE Last Name PUNTENNEY Company Address PO BOX 356 City IONE State OR Zip 97843

(2) TYPE OF WORK [] New Well [X] Deepening [] Conversion [] Alteration (repair/recondition) [] Abandonment

(3) DRILL METHOD [X] Rotary Air [] Rotary Mud [] Cable [] Auger [] Cable Mud [] Reverse Rotary [] Other

(4) PROPOSED USE [] Domestic [X] Irrigation [] Community [] Industrial/ Commercial [] Livestock [] Dewatering [] Thermal [] Injection [] Other

(5) BORE HOLE CONSTRUCTION Special Standard [] (Attach copy) Depth of Completed Well 360.00 ft.

Table with columns: Dia, From, To, Material, From, To, Amt, lbs. Row 1: 7.5, 223, 360, SEAL, , , ,

How was seal placed: Method [] A [] B [] C [] D [] E [] Other Backfill placed from ft. to ft. Material Filter pack from ft. to ft. Material Size Explosives used: [] Yes Type Amount

(6) CASING/LINER Casing Liner Dia + From To Gauge Stl Plstc Wld Thrd Shoe [] Inside [] Outside [] Other Location of shoe(s) Temp casing [] Yes Dia From To

(7) PERFORATIONS/SCREENS Table with columns: Perf/S creen, Casing/ Liner, Dia, From, To, Scrn/slot width, Slot length, # of slots, Tel/ pipe size

(8) WELL TESTS: Minimum testing time is 1 hour [] Pump [] Bailer [X] Air [] Flowing Artesian Yield gal/min Drawdown Drill stem/Pump depth Duration (hr)

Temperature 67 °F Lab analysis [] Yes By Water quality concerns? [] Yes (describe below) From To Description Amount Units

(9) LOCATION OF WELL (legal description) County Morrow Twp 1.00 N N/S Range 23.00 E E/W WM Sec 27 SW 1/4 of the NE 1/4 Tax Lot 5700 Tax Map Number Lot Lat Long Street address of well Nearest address 66066 HWY 74

(10) STATIC WATER LEVEL Date SWL(psi) + SWL(ft) Existing Well / Predeepening 03-24-2009 1 2.3 Completed Well 03-25-2009 1 2.3 Flowing Artesian? [X] Dry Hole? []

WATER BEARING ZONES Depth water was first found 330 SWL Date From To Est Flow SWL(psi) + SWL(ft) 03-25-2009 330 350 400 1 2.3

(11) WELL LOG Ground Elevation Material From To BLACK BASALT 223 330 BLACK BASALT W/GREEN CLAYSTONE 330 350 BLACK BASALT 350 360 RECEIVED AUG 14 2009 WATER RESOURCES DEPT SALEM, OREGON

Date Started 03-24-2009 Completed 03-25-2009

(unbonded) Water Well Constructor Certification I certify that the work I performed on the construction, deepening, alteration, or abandonment of this well is in compliance with Oregon water supply well construction standards. Materials used and information reported above are true to the best of my knowledge and belief.

License Number 1735 Date 03-26-2009 Electronically Filed Signed CHAD COURTNAY (E-filed)

(bonded) Water Well Constructor Certification I accept responsibility for the construction, deepening, alteration, or abandonment work performed on this well during the construction dates reported above. All work performed during this time is in compliance with Oregon water supply well construction standards. This report is true to the best of my knowledge and belief.

License Number 544 Date 03-26-2009 Electronically Filed Signed LARRY BURD (E-filed) Contact Info (optional)





Oregon Water Resources Department

FORM I FOR IRRIGATION WATER USE

1. Please indicate whether you are requesting a primary or supplemental irrigation water right.

Primary Supplemental

If supplemental, please indicate the number of acres that will be irrigated for each type of use.

Primary: 56.43 Acres

Secondary: _____ Acres

List the permit or certificate number of the primary water right: No. _____

RECEIVED

AUG 14 2009

WATER RESOURCES DEPT
SALEM, OREGON

2. Please list the anticipated crops you will grow and whether you will be irrigating them for a full or partial season:

- | | | |
|-----------------------|---|--|
| 1. <u>pasture/hay</u> | <input checked="" type="checkbox"/> Full season | <input type="checkbox"/> Partial season (from: _____ to _____) |
| 2. _____ | <input type="checkbox"/> Full season | <input type="checkbox"/> Partial season (from: _____ to _____) |
| 3. _____ | <input type="checkbox"/> Full season | <input type="checkbox"/> Partial season (from: _____ to _____) |
| 4. _____ | <input type="checkbox"/> Full season | <input type="checkbox"/> Partial season (from: _____ to _____) |

3. Indicate the maximum total number of acre-feet you expect to use in an irrigation season:

241.7 acre-feet

(1 acre-foot equals 12 inches of water spread over 1 acre, or 43,560 cubic feet, or 325,851 gallons.)

4. How will you schedule your applications of water? Will you be applying water in the evenings, twice a week, daily?

- | | |
|---|--|
| <input type="checkbox"/> Daily during daytime hours | <input type="checkbox"/> Daily during nighttime hours |
| <input type="checkbox"/> Two or three times weekly during daytime | <input checked="" type="checkbox"/> Two or three times weekly during nighttime |
| <input type="checkbox"/> Weekly, during daytime hours | <input type="checkbox"/> Weekly, during nighttime hours |
| <input type="checkbox"/> Other, explain: _____ | |

T.1N.,R.23E.,W.M.

Well #1

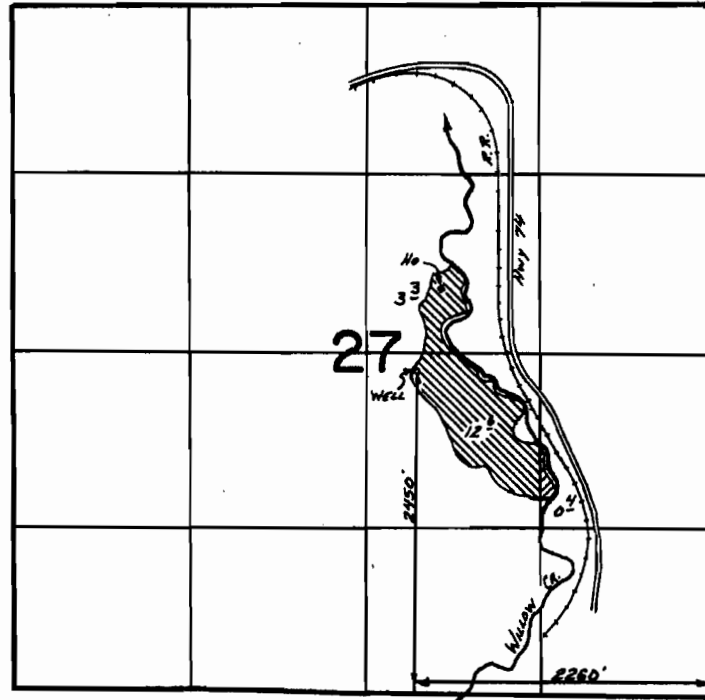

Primary Irrigation - [diagonal lines]
 Supplemental Irrigation - [cross-hatch]

FINAL PROOF SURVEY UNDER

Application No. G-4723 Permit No. G-4445
IN NAME OF

ROBERT HEIDEMAN

Surveyed July 23, 1976, by R.G. Mucken

RECEIVED

AUG 14 2009

WATER RESOURCES DEPT
SALEM, OREGON

STATE OF OREGON
COUNTY OF MORROW

CERTIFICATE OF WATER RIGHT

This Is to Certify, That ROBERT HEIDEMAN

of Star Route 2, Ione, State of Oregon, 97843, has made proof to the satisfaction of the Water Resources Director, of a right to the use of the waters of a well

a tributary of Willow Creek for the purpose of irrigation of 0.4 acre and supplemental irrigation of 15.9 acres

under Permit No. G-4445 and that said right to the use of said waters has been perfected in accordance with the laws of Oregon; that the priority of the right hereby confirmed dates from December 16, 1968 that the amount of water to which such right is entitled and hereby confirmed, for the purposes aforesaid, is limited to an amount actually beneficially used for said purposes, and shall not exceed 0.20 cubic foot per second

or its equivalent in case of rotation, measured at the point of diversion from the well. The well is located in the NW 1/4 SE 1/4, Section 27, T. 1 N., R. 23 E., W. M., 2450 feet North and 2260 feet West from the SE Corner, Section 27

The amount of water used for irrigation, together with the amount secured under any other right existing for the same lands, shall be limited to one-eightieth of one cubic foot per second per acre, or its equivalent for each acre irrigated and shall be further limited to a diversion of not to exceed 3 acre feet per acre for each acre irrigated during the irrigation season of each year,

and shall conform to such reasonable rotation system as may be ordered by the proper state officer.

A description of the place of use under the right hereby confirmed, and to which such right is appurtenant, is as follows:

- Primary
- 0.4 acre NE 1/4 SE 1/4
- Supplemental
- 3.3 acres SW 1/4 NE 1/4
- 12.6 acres NW 1/4 SE 1/4
- Section 27
- T. 1 N., R. 23 E., W. M.

RECEIVED
AUG 14 2009
WATER RESOURCES DEPT
SALEM, OREGON

The right to the use of the water for the purposes aforesaid is restricted to the lands or place of use herein described.

WITNESS the signature of the Water Resources Director, affixed

this date, November 17, 1978

James E. Peterson
Water Resources Director

STATE OF OREGON
COUNTY OF MORROW
CERTIFICATE OF WATER RIGHT

THIS CERTIFICATE ISSUED TO

ROBERT HEIDEMAN
STAR ROUTE 2
IONE OREGON 97843

confirms the right to use the waters of A WELL in the WILLOW CREEK Basin for IRRIGATION OF 47.9 ACRES AND SUPPLEMENTAL IRRIGATION of 12.1 ACRES.

This right was perfected under Permit G-7617. The date of priority is JUNE 7, 1977. The amount of water to which this right is entitled is limited to an amount actually used beneficially, and shall not exceed 0.750 CUBIC FEET PER SECOND or its equivalent in case of rotation, measured at the well.

The well is located as follows:

Twp	Rng	Mer	Sec	Q-Q	Survey Coordinates
1 N	23 E	WM	27	NW NE	1120 FEET SOUTH AND 2180 FEET WEST FROM NE CORNER, SECTION 27

The amount of water used for irrigation, together with the amount secured under any other right existing for the same lands, is limited to a diversion of ONE-EIGHTIETH of one cubic foot per second, or its equivalent for each acre irrigated, and shall be further limited to a diversion of not to exceed 3.0 acre-feet per acre for each acre irrigated during the irrigation season of each year, provided further that the right allowed herein shall be limited to any deficiency in the available supply of any prior right existing for the same land and shall not exceed the limitation allowed herein.

A description of the place of use to which this right is appurtenant is as follows:

IRRIGATION					
Twp	Rng	Mer	Sec	Q-Q	Acres
1 N	23 E	WM	27	NW NE	12.40
1 N	23 E	WM	27	SW NE	9.00
1 N	23 E	WM	27	NE NW	12.50
1 N	23 E	WM	27	SE NW	14.00

RECEIVED

AUG 14 2009

WATER RESOURCES DEPT
SALEM, OREGON

NOTICE OF RIGHT TO PETITION FOR RECONSIDERATION OR JUDICIAL REVIEW

This is an order in other than a contested case. This order is subject to judicial review under ORS 183.484. Any petition for judicial review must be filed within the 60 day time period specified by ORS 183.484(2). Pursuant to ORS 536.075 and OAR 137-004-0080, you may either petition for judicial review or petition the Director for reconsideration of this order. A petition for reconsideration may be granted or denied by the Director, and if no action is taken within 60 days following the date the petition was filed, the petition shall be deemed denied. In addition, under ORS 537.260 any person with an application, permit or water right certificate subsequent in priority may jointly or severally contest the issuance of the certificate at any time before it has issued, and after the time has expired for the completion of the appropriation under the permit, or within three months after issuance of the certificate.

SUPPLEMENTAL IRRIGATION					
Twp	Rng	Mer	Sec	Q-Q	Acres
1 N	23 E	WM	27	NW NE	3.00
1 N	23 E	WM	27	SW NE	0.60
1 N	23 E	WM	27	SW NW	4.50
1 N	23 E	WM	27	SE NW	4.00

The well shall be maintained in accordance with the General Standards for the Construction and Maintenance of Water Wells in Oregon.

The works shall be equipped with a usable access port, and may also include an air line and pressure gauge to determine the water level elevation in the well at all times.

The water user shall maintain a weir, meter, or other suitable measuring device and keep a complete record of the amount of ground water withdrawn.

The right to the use of the water for the above purpose is restricted to beneficial use on the lands or place of use described.

WITNESS the signature of the Water Resources Director, affixed AUG 14 2007.

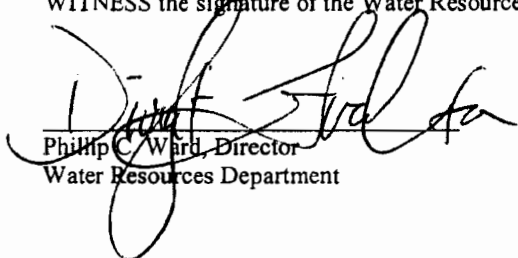
 Phillip C. Ward, Director
 Water Resources Department

RECEIVED
 AUG 14 2009
 WATER RESOURCES DEPT
 SALEM, OREGON

T1N, R23E, WM
Well #2

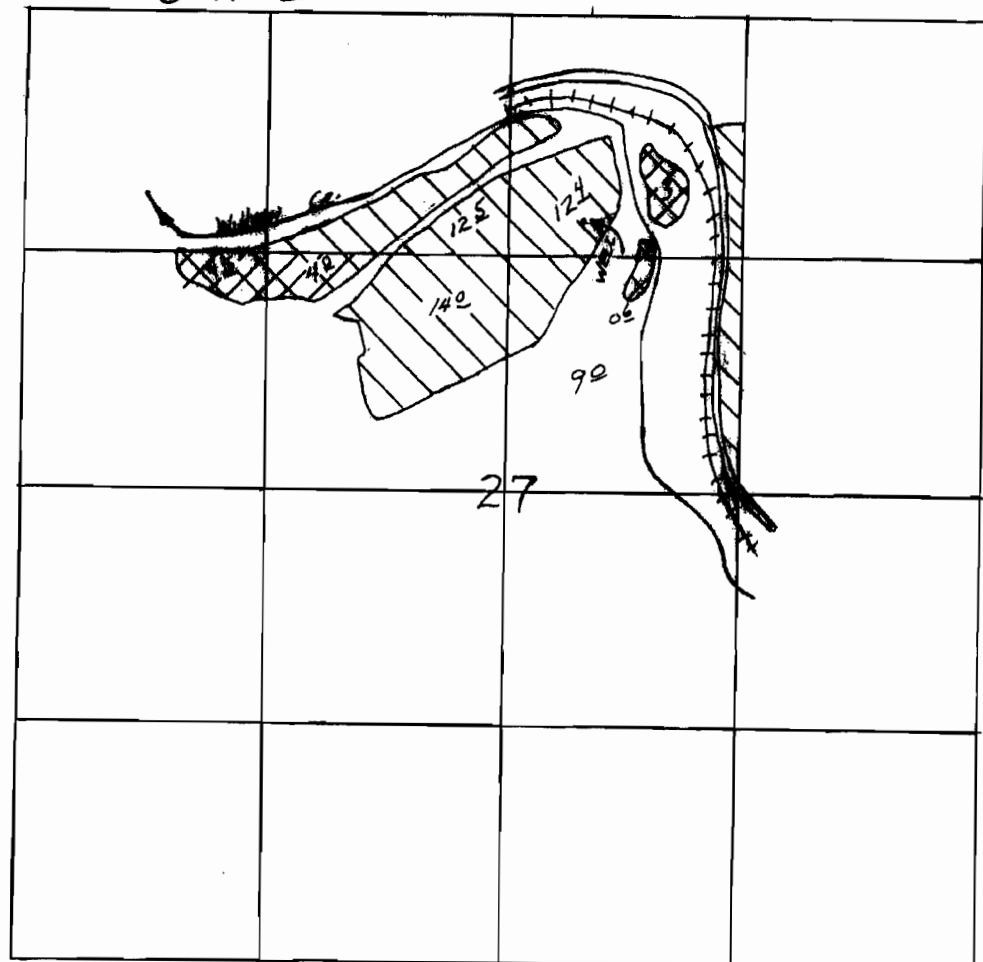

WELL LOC: 1120'S & 2180' W FROM NE COR SEC. 27

THIS MAP PREPARED BY:

J. Dunn

FROM INFORMATION FURNISHED BY THE APPLICANT.

SCALE 1" = 1000'

APPLICATION MAP

~~PRIVATE INFORMATION~~

UNDER



SUPPLEMENTAL



PRIMARY

RECEIVED

AUG 14 2009

WATER RESOURCES DEPT
SALEM, OREGON

Application No. Permit No.
IN NAME OF

Surveyed 19....., by

RECEIVED
JUN 7 1977
WATER RESOURCES DEPT
SALEM, OREGON

Application No. G-8196
Permit No. G 7617



Oregon Water Resources Department
Land Use Information Form

THIS FORM IS NOT REQUIRED IF: 1) water is to be diverted, conveyed, and/or used only on federal lands; or 2) the application is for a water-right transfer, allocation of conserved water, exchange, permit amendment, or ground water registration modification, and all of the following apply: a) only the place of use is proposed for change, b) there are no structural changes, c) the use of water is for irrigation, and d) the use is located in an irrigation district or exclusive farm-use zone.

Applicant Name: Steven B. + Janice L. Puntenney
Mailing Address: 738 Corsair Drive
City: Independence State: OR Zip: 97351 Day Phone: (503) 784-8691

This application is related to a Measure 37 claim. [] Yes [X] No

A. Land and Location

Please include the following information for all tax lots where water will be diverted (taken from its source), conveyed (transported), or used. Applicants for municipal use, or irrigation uses within irrigation districts may substitute existing and proposed service-area boundaries for the tax-lot information requested below.

Table with 8 columns: Township, Range, Section, 1/4 1/4, Tax Lot #, Plan Designation (e.g. Rural Residential/RR-5), Water to be: (Diverted, Conveyed, Used), Proposed Land Use: (irrigation). Rows include tax lots 5700 and 5701.

List all counties and cities where water is proposed to be diverted, conveyed, or used. Morrow

B. Description of Proposed Use

Type of application to be filed with the Water Resources Department:

- [X] Permit to Use or Store Water [] Water-Right Transfer [] Exchange of Water
[] Allocation of Conserved Water [] Limited Water Use License
[] Permit Amendment or Ground Water Registration Modification

Source of water: [] Reservoir/Pond [X] Ground Water [] Surface Water (name)

Estimated quantity of water needed: 650 [] cubic feet per second [X] gallons per minute [] acre-feet

Intended use of water: [X] Irrigation [] Commercial [] Industrial [] Domestic for household(s)
[] Municipal [] Quasi-municipal [] Instream [] Other

Briefly describe: We would like to install one full sweep center pivot 660 feet in length with an end gun that covers an additional 70 feet and one half sweep center pivot 560 feet in length with an end gun.

Note to applicant: If the Land Use Information Form cannot be completed while you wait, please have a local government representative sign the receipt below and include it with the application filed with the Water Resources Department.

Receipt for Request for Land Use Information

State of Oregon
Water Resources Department
725 Summer Street NE, Suite A
Salem, OR 97301-1266

RECEIVED

AUG 14 2009

WATER RESOURCES DEPT
SALEM, OREGON

For Local Government Use Only

The following section must be completed by a planning official from each county and city listed unless the project will be located entirely within the city limits. In that case, only the city planning agency must complete this form.

This deals only with the local land-use plan. Do not include approval for activities such as building or grading permits.

Please check the appropriate box below and provide the requested information

✓ ✓

Land uses to be served by proposed water uses (including proposed construction) are allowed outright or are not regulated by your comprehensive plan. Cite applicable ordinance section(s): MCZO Article 3 Section 3.010

Land uses to be served by proposed water uses (including proposed construction) involve discretionary land-use approvals as listed in the table below. (Please attach documentation of applicable land-use approvals which have already been obtained. Record of Action/land-use decision and accompanying findings are sufficient.)
If approvals have been obtained but all appeal periods have not ended, check "Being pursued".

Type of Land-Use Approval Needed (e.g. plan amendments, rezones, conditional-use permits, etc.)	Cite Most Significant, Applicable Plan Policies & Ordinance Section References	Land-Use Approval:	
		<input type="checkbox"/> Obtained <input type="checkbox"/> Denied	<input type="checkbox"/> Being pursued <input type="checkbox"/> Not being pursued
		<input type="checkbox"/> Obtained <input type="checkbox"/> Denied	<input type="checkbox"/> Being pursued <input type="checkbox"/> Not being pursued
		<input type="checkbox"/> Obtained <input type="checkbox"/> Denied	<input type="checkbox"/> Being pursued <input type="checkbox"/> Not being pursued
		<input type="checkbox"/> Obtained <input type="checkbox"/> Denied	<input type="checkbox"/> Being pursued <input type="checkbox"/> Not being pursued
		<input type="checkbox"/> Obtained <input type="checkbox"/> Denied	<input type="checkbox"/> Being pursued <input type="checkbox"/> Not being pursued
		<input type="checkbox"/> Obtained <input type="checkbox"/> Denied	<input type="checkbox"/> Being pursued <input type="checkbox"/> Not being pursued

Local governments are invited to express special land-use concerns or make recommendations to the Water Resources Department regarding this proposed use of water below, or on a separate sheet.

RECEIVED
 AUG 14 2009
 WATER RESOURCES DEPT
 SALEM, OREGON

✓ Name: CARLA MCHANE Title: PLANNING DIRECTOR
 ✓ Signature: [Signature] Phone: 541 922 4624 Date: 8/12/2009
 ✓ Government Entity: MORROW COUNTY

Note to local government representative: Please complete this form or sign the receipt below and return it to the applicant. If you sign the receipt, you will have 30 days from the Water Resources Department's notice date to return the completed Land Use Information Form or WRD may presume the land use associated with the proposed use of water is compatible with local comprehensive plans.

Receipt for Request for Land Use Information

Applicant name: _____
 City or County: _____ Staff contact: _____
 Signature: _____ Phone: _____ Date: _____

EXHIBIT "A"

PARCEL 1:

A parcel of land located in Section 27, Township 1 North, Range 23, East of the Willamette Meridian, in the County of Morrow, and State of Oregon, being more particularly described as follows:

Beginning at the Northwest Corner of the Southwest Quarter of the Northwest Quarter of said Section 27; thence South $88^{\circ}59'29''$ East 301.45 feet along the North line of said subdivision to the Point of Beginning; thence South $16^{\circ}51'43''$ East 484.64 feet; thence South $58^{\circ}23'52''$ East 480.03 feet; thence South $82^{\circ}23'12''$ East 787.33 feet; thence South $61^{\circ}10'47''$ East 383.23 feet; thence south $82^{\circ}29'20''$ East 695.64 feet; thence South $28^{\circ}13'07''$ East, 1180.02 feet; thence South $47^{\circ}03'46''$ East 455.37 feet; thence South $00^{\circ}15'16''$ West 1561.88 feet to the South line of said Section 27; thence South $89^{\circ}04'40''$ East 376.45 feet along said South line to the Southeast Corner of the Southwest Quarter of the Southeast Quarter of said Section 27; thence North $00^{\circ}15'16''$ East 5265.73 feet along the East line of the West Half of the Southeast Quarter and the East line of the West Half of the Northeast Quarter of said Section 27 to the Northeast Corner of the Northwest Quarter of the Northeast Quarter of said Section 27; thence North $89^{\circ}57'45''$ West 1310.34 feet to the North Quarter Corner of said Section 27; thence South $00^{\circ}19'15''$ West 658.54 feet to the Southeast corner of the North Half of the Northeast Quarter of the Northwest Quarter of said Section 27; thence North $88^{\circ}58'38''$ West 1311.10 feet to the Southwest Corner of the North Half of the Northeast Quarter of the Northwest Quarter of said Section 27; thence South $00^{\circ}23'13''$ West 658.86 feet to the Northeast Corner of the Southwest Quarter of the Northwest Quarter of said Section 27; thence North $88^{\circ}59'29''$ West 1010.41 feet to the True Point of Beginning.

EXCEPTING THEREFROM an easement for Access across an existing driveway located in the North Half of said Section 27 and running from Highway 74 to a point on the North line of the above described property.

ALSO EXCEPTING the Rights of Way over said premises whether for irrigation ditches or road ways.

PARCEL 2:

That portion of the tract of land comprising the "abandoned Heppner Branch" right of way of the Union Pacific Railroad Company, successor in interest to the Oregon Railway & Navigation Company and Oregon-Washington Railroad & Navigation Company, situated in the following described parcel of land:

The West Half of the East Half of Section 27, Township 1 North, Range 23, East of the Willamette Meridian, in the County of Morrow and State of Oregon.

RECEIVED
AUG 14 2009
WATER RESOURCES DEPT
SALEM, OREGON