

T6S, R4W, WM

POLK COUNTY

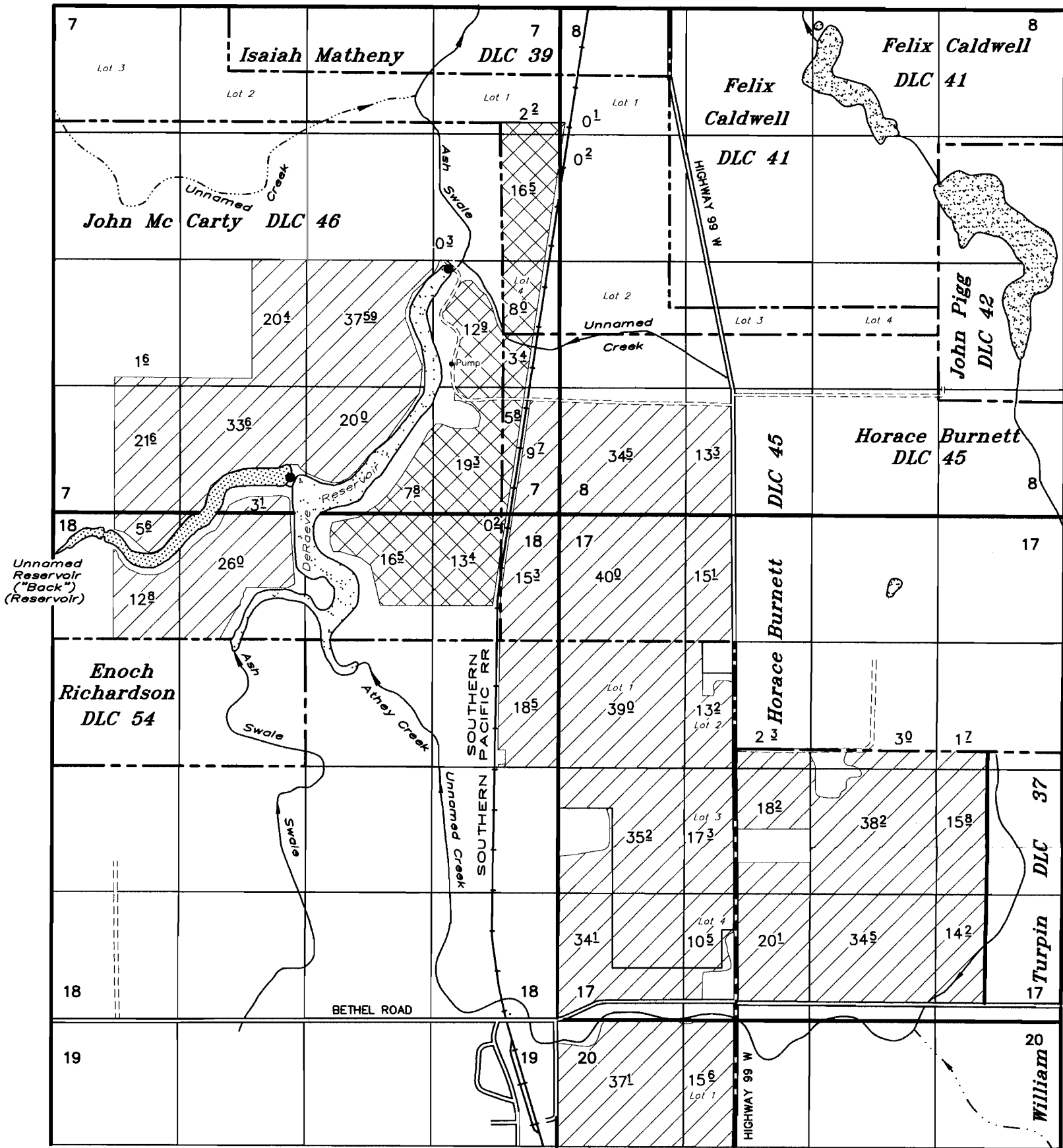

IRIGATION POD: SE 1/4 and SE 1/4, SW 1/4, SEC 7
W 1/2, NE 1/4 AND N 1/2, NW 1/4, SEC 18

POD BACK RESERVOIR: 3720' S & 2056' W OF NE COR McCARTY DLC 46
POD DERA EVE RESERVOIR: 1590' S & 450' W OF NE COR McCARTY DLC 46

- TAX LOTS:
- 6.4.7-600
 - 6.4.7-601
 - 6.4.7-602
 - 6.4.8-500
 - 6.4.8-501
 - 6.4.17-300
 - 6.4.17-301
 - 6.4.17-401
 - 6.4.17-500
 - 6.4.17-501
 - 6.4.17-600
 - 6.4.18-100
 - 6.4.18-101
 - 6.4.18-900
 - 6.4.20-300

APPLICATION TO APPROPRIATE STORED WATER

UNDER

Application No. R-71578 Permit No. R-11459
R-67984 R-10482
S- S-

RECEIVED
OVER THE COUNTER

IN THE NAME OF

 **DeRaeve Family LLC**
 **Ron & Jamie Lewis**

August 21, 2009
SCALE: 1" = 1320'

RECEIVED
SEP 15 2009
WATER RESOURCES DEPT
SALEM, OREGON

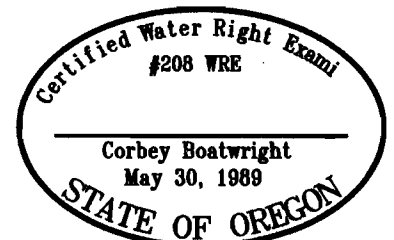

NOTE: This map is not intended to provide legal dimensions or locations of property ownership lines.

RENEWAL DATE: 12-31-09

T6S, R4W, WM

POLK COUNTY

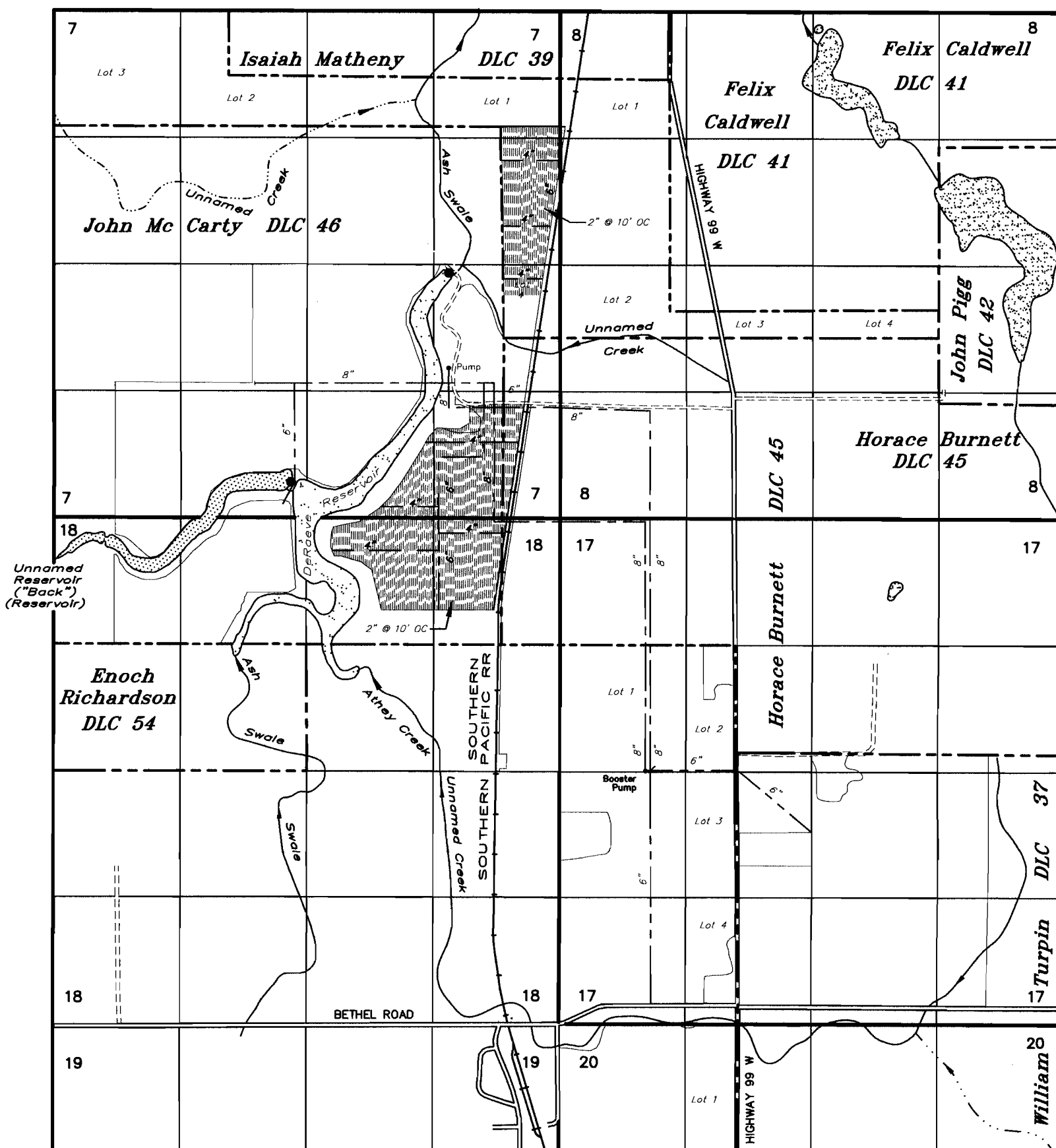

IRIGATION POD: SE 1/4 and SE 1/4, SW 1/4, SEC 7
W 1/2, NE 1/4 AND N 1/2, NW 1/4, SEC 18

POD BACK RESERVOIR: 3720' S & 2056' W OF NE COR McCARTY DLC 46
POD DERA EVE RESERVOIR: 1590' S & 450' W OF NE COR McCARTY DLC 46

- TAX LOTS:
- 6.4.7-600
- 6.4.7-601
- 6.4.7-602
- 6.4.8-500
- 6.4.8-501
- 6.4.17-300
- 6.4.17-301
- 6.4.17-401
- 6.4.17-500
- 6.4.17-501
- 6.4.17-600
- 6.4.18-100
- 6.4.18-101
- 6.4.18-900
- 6.4.20-300

APPLICATION TO APPROPRIATE STORED WATER

UNDER

Application No. R-71578 Permit No. R-11459
R-67984 R-10482
S- S-

RECEIVED
OVER THE COUNTER

RECEIVED

SEP 15 2009

WATER RESOURCES DEPT
SALEM, OREGON

IN THE NAME OF

DeRaeve Family LLC Ron & Jamie Lewis

August 21, 2009
SCALE: 1" = 1320'

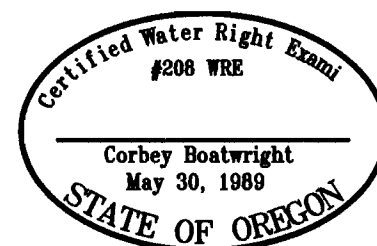

NOTE: This map is not intended to provide legal dimensions or locations of property ownership lines.

RENEWAL DATE: 12-31-09