





GROUND WATER APPLICATION MAP FOR ALAN CLEAVER T 4N & 5N, R 26E WM AUGUST 2009

LEGEND

-  12.4 AC PRIMARY
-  602.8 AC SUPPLEMENTAL
-  CIRCLE NUMBER
-  WELLS

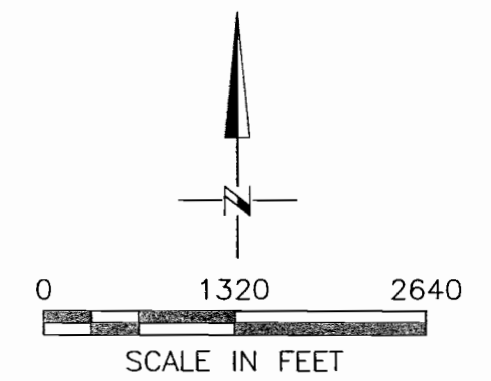
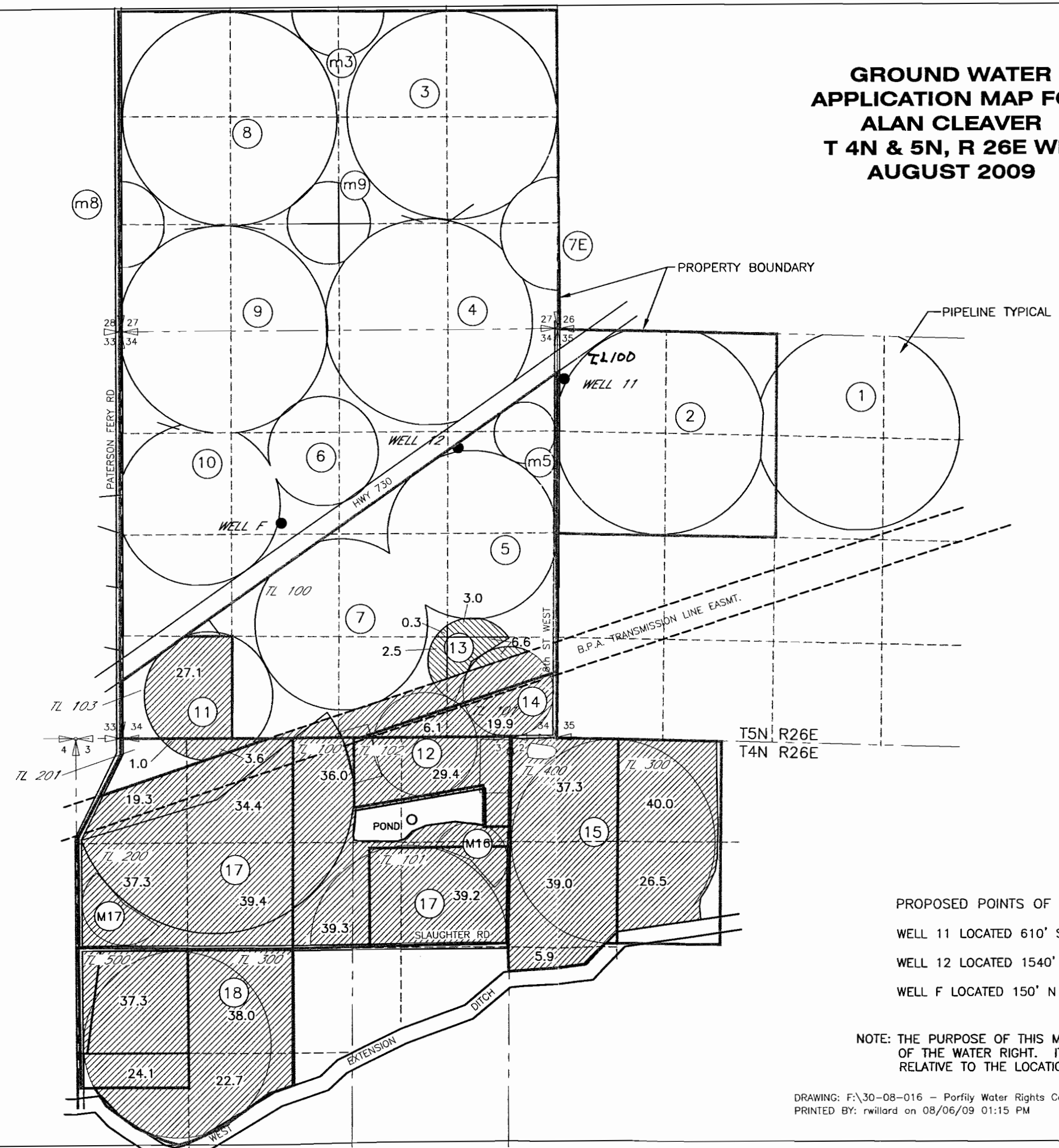

RECEIVED

SEP 14 2009

WATER RESOURCES DEPT
SALEM, OREGON

PROPOSED POINTS OF APPROPRIATION

- WELL 11 LOCATED 610' S AND 110' E FROM NW COR SEC 35, T 5N, R 26E W.M.
- WELL 12 LOCATED 1540' S AND 1210' W FROM NE COR SEC 34, T 5N, R 26E W.M.
- WELL F LOCATED 150' N AND 2070' E W 1/4 COR SEC 34, T 5N, R 26E W.M.

NOTE: THE PURPOSE OF THIS MAP IS TO IDENTIFY THE APPROXIMATE LOCATION OF THE WATER RIGHT. IT IS NOT INTENDED TO PROVIDE INFORMATION RELATIVE TO THE LOCATION OF PROPERTY OWNERSHIP BOUNDARY LINES.