

T3S, R1W, Sections 20, 21, 28 & 29, WM Clackamas County Permit Application Map

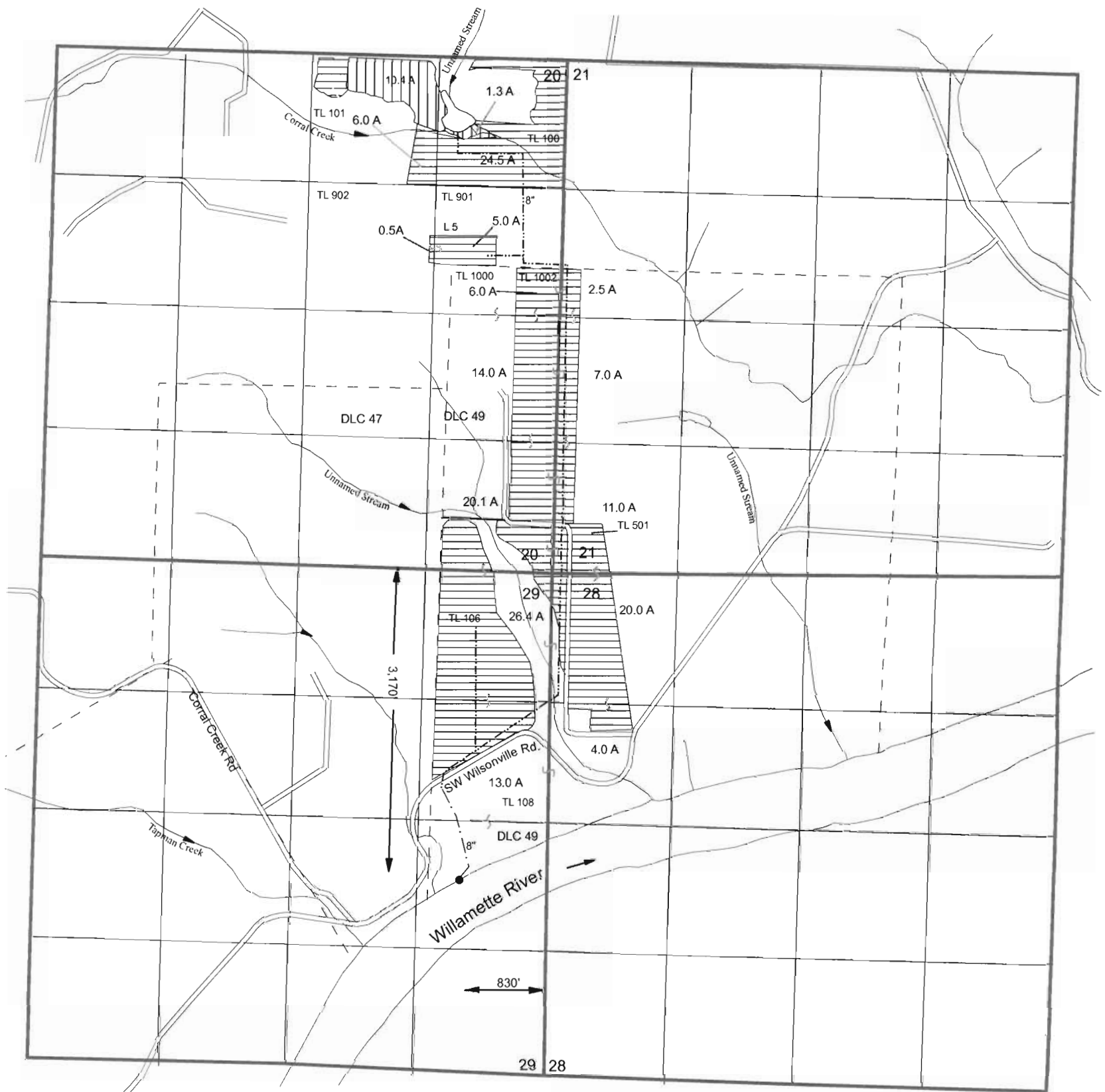

- Proposed Point of Diversion (on an existing dock) See Permit S-53642
- ▨ Proposed Primary Irrigation (160.0 Acres)
- ▤ Proposed Supplemental Irrigation to Certificate 20412 (11.7 Acres)
- Proposed Mainline

N
↑

1 inch = 1,320 feet

THIS MAP IS NOT INTENDED TO PROVIDE LEGAL DIMENSIONS OR LOCATIONS OF PROPERTY OWNERSHIP LINES.

RECEIVED
OVER THE COUNTER

July 27, 2009

EnviroLogic Resources, Inc.
ENVIRONMENTAL WATER RESOURCES CONSULTANTS

RECEIVED
SEP 23 2009
WATER RESOURCES DEPT
SALEM, OREGON

FIGURE 1
BISENIUS PROPERTY