

SI/2, SECTION 36, T23S, R 32E,

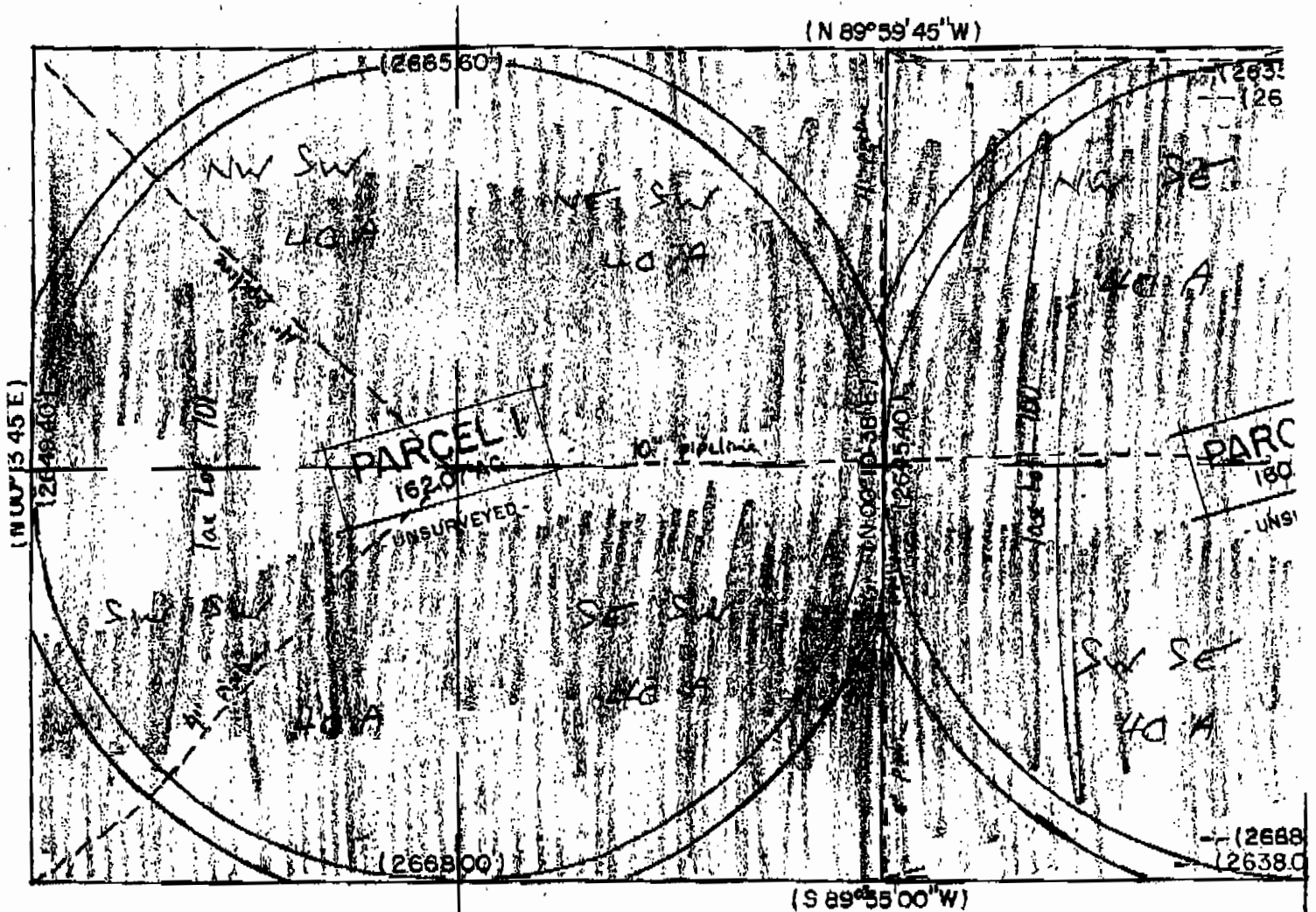

WORK COPY B.M. / CM
 ORIGINAL MAP CONTAINED PENCIL

Well #2 APPROX LOCATION
 from SE CORNER SECTION 36
 840 FT. NORTH
 2640 FT. WEST
 APPROVALS



balance

Approved this 20th day of November, 2007.

County Surveyor

Approved this 28th day of November, 2007.

County Planning Director

RECEIVED

SEP 25 2009
 WATER RESOURCES DEPT
 SALEM, OREGON

25

20072562

PARTITION PL

SITUATED

SECTION 36, T 23 S, R 32

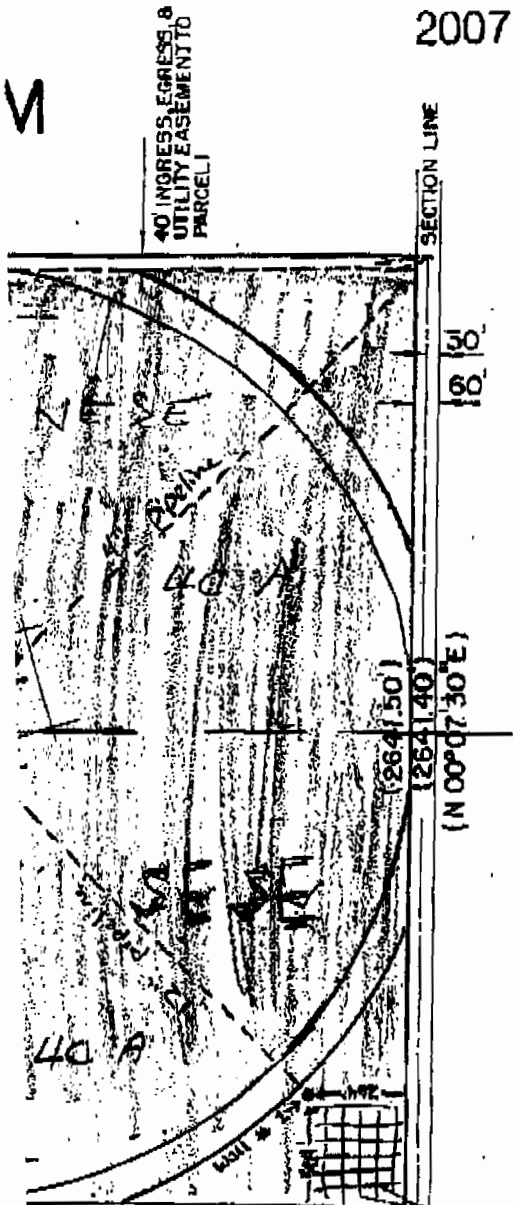

SURVEYOR'S C

I, CHRIS T. PALMER, a Professional that this Partition Plat correctly partition of the S1/2 of Section 3 County, Oregon as more particular

PARCEL 1 SW1/4.

PARCEL 2 SE1/4, Save & Except the

Containing 322.08 acres and subject reservations, conditions of record

RECEIVED

SEP 21 2009

WATER RESOURCES DEPT
SALEM, OREGON

KNOW ALL MEN BY THESE PRE-NECOCHEA, husband & wife, partition has caused said and a 40 foot wide ingress PARCEL 1 and do hereby sul and recording.

Leonard M Necochea
LEONARD M NECOCHEA

RECEIVED
SEP 25 2009
WATER RESOURCES DEPT
SALEM, OREGON

LEGEND

of record - Harney County Survey No. 153.

On this 27th day of SEP
notary public in and for s
M & EDYTHE M NECOCHEA to m

B.M. /cm
irrigated 2 acres
acres area of use

COUNTY ROAD

M

SI/2, SECTION 36, T23 S, R 32 E, WM

PARTITION PL SITUATED

SECTION 36, T23 S, R 32 E

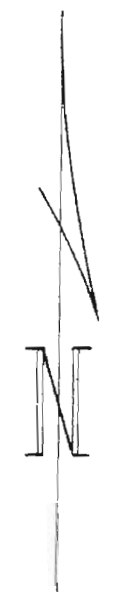
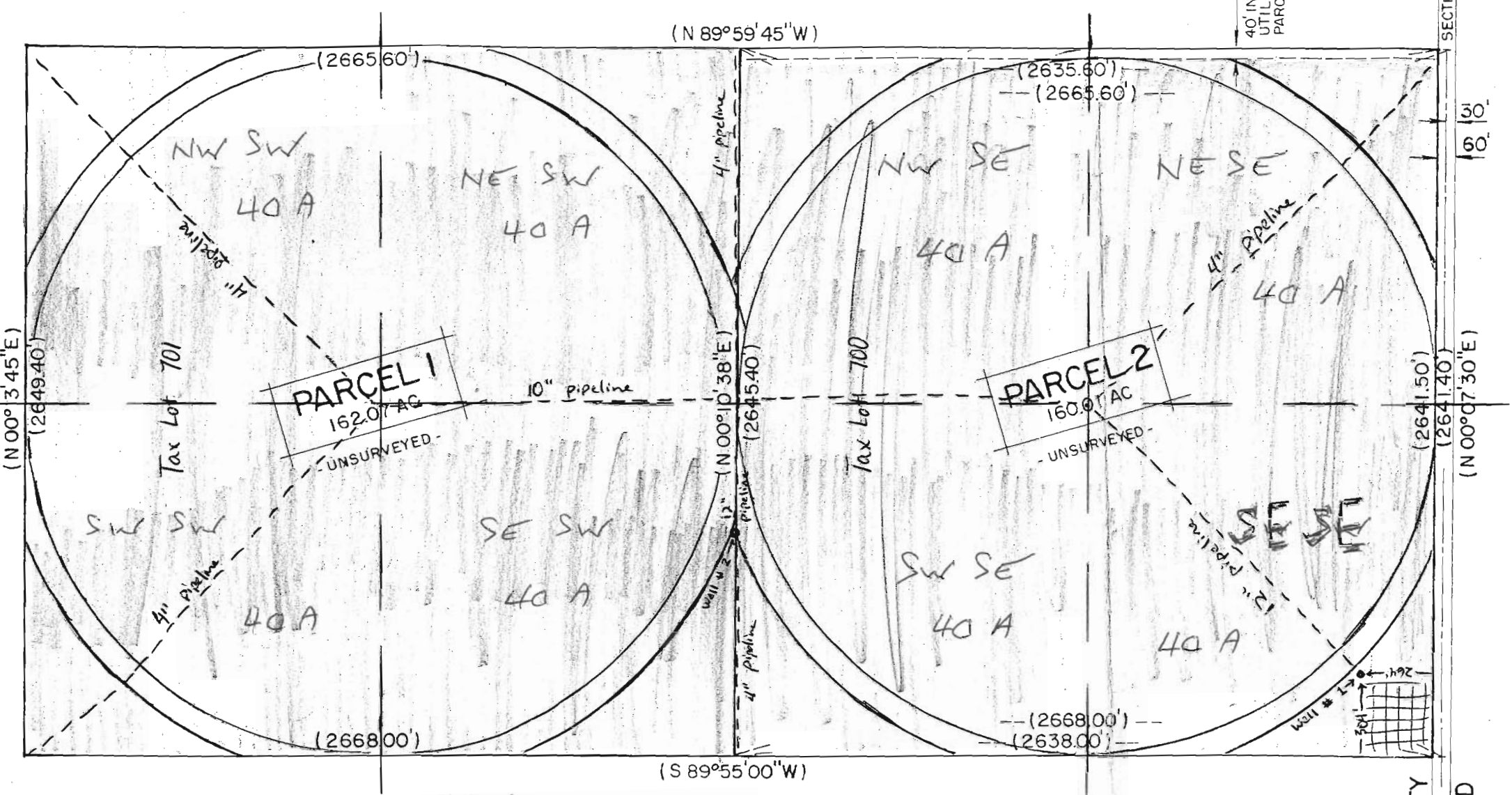

SURVEYOR'S CERTIFICATE

I, CHRIS T. PALMER, a Professional Surveyor, certify that this Partition Plat correctly partitions the S1/2 of Section 36, T23 S, R 32 E, Harney County, Oregon as more particularly described hereinafter.

PARCEL 1 SW1/4.
PARCEL 2 SE1/4, Save & Except the NW SE 40 A.
 Containing 322.08 acres and subject to all reservations, conditions of record.

RECEIVED

SEP 21 2009

WATER RESOURCES DEPT
SALEM, OREGON

KNOW ALL MEN BY THESE PRESENTS, that I, LEONARD M. NECOCHEA, husband & wife, do hereby partition the S1/2 of Section 36, T23 S, R 32 E, Harney County, Oregon, as more particularly described hereinafter, and do hereby subdivide and record the same.

Leonard M. Necochea
 LEONARD M NECOCHEA

WORK COPY

ORIGINAL MAP CONTAINED PENCIL

WELL #2 APPROX LOCATION
 FROM SE CORNER SECTION 36
 840 FT. NORTH
 2640 FT. WEST
 APPROVALS

non-irrigated 2 acres

balance 320 acres area of use

proved this 22 day of September, 2007.

Harney County Surveyor

proved this 28th day of November, 2007.

Paul M. ...
 Harney County Planning Director

LEGEND

() Data of record - Harney County Survey No. 153.

On this 27th day of November, 2007, I, _____, notary public in and for the State of Oregon, do hereby certify that the foregoing is a true and correct copy of the original partition plat as shown to me by LEONARD M & EDYTHE M NECOCHEA to me as satisfactory evidence to be recorded.

SI/2, SECTION 36, T23 S, R 32 E, WM

PARTITION PL

SITUATED

SECTION 36, T 23 S, R 32 E

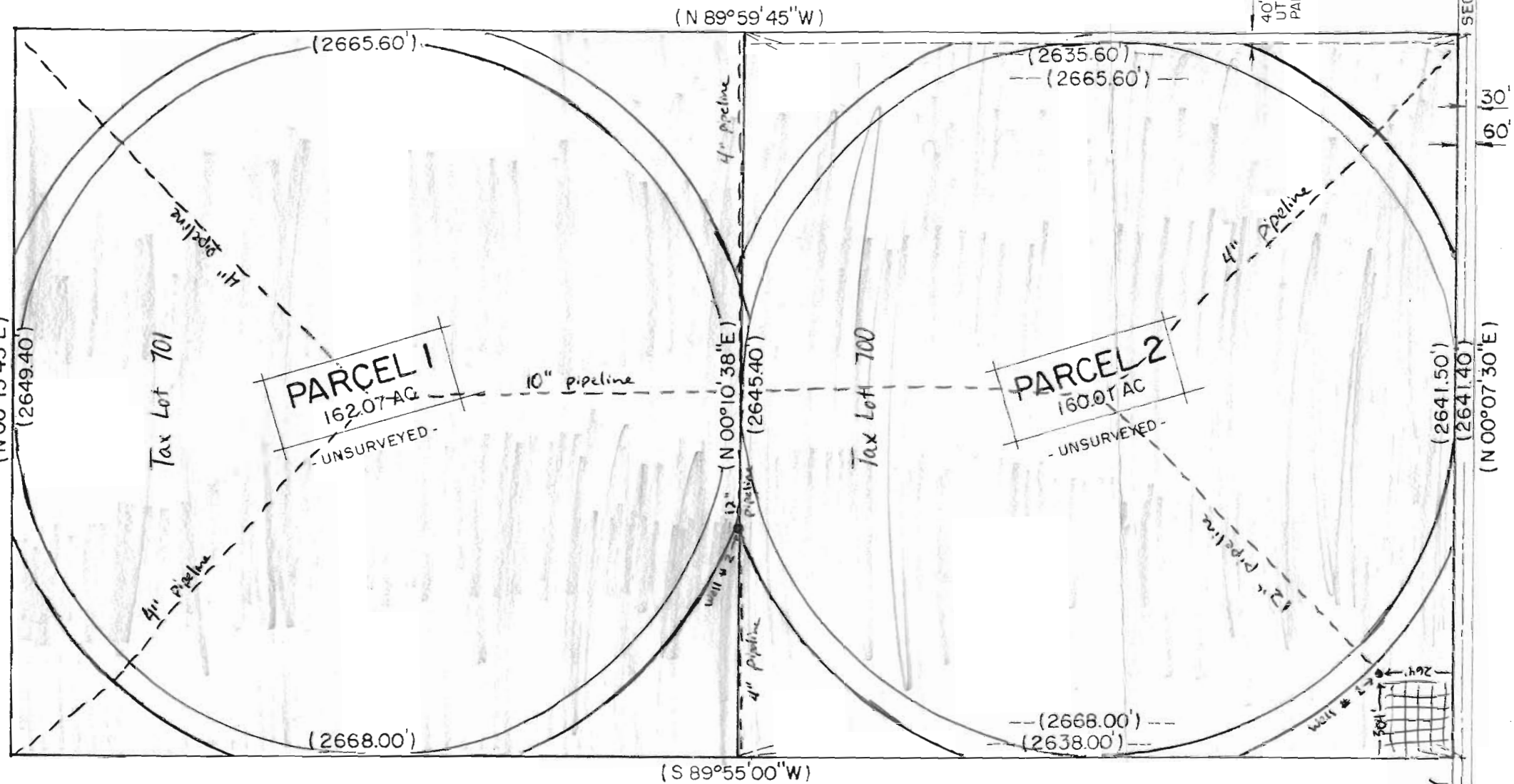

SURVEYOR'S CI

I, CHRIS T. PALMER, a Professional that this Partition Plat correctly partition of the SI/2 of Section 36 County, Oregon as more particularly

PARCEL 1 SW1/4.

PARCEL 2 SE1/4, Save & Except the

Containing 322.08 acres and subject reservations, conditions of record.

RECEIVED

SEP 21 2009

WATER RESOURCES DEPT
SALEM, OREGON

KNOW ALL MEN BY THESE PRES NECOCHEA, husband & wife, partition has caused said and a 40 foot wide ingress PARCEL 1 and do hereby sub and recording.

Leonard M. Necochea
LEONARD M NECOCHEA

non-irrigated 2 acres

balance 320 acres area of use

APPROVALS

proved this 20 day of Nov, 2007.

County Surveyor

proved this 28th day of November, 2007.

Paul Miller
County Planning Director

LEGEND

() Data of record - Harney County Survey No. 153.

On this 20th day of Nov
notary public in and for sa
M & EDYTHE M NECOCHEA to m
satisfactory evidence to be