

T.34S.,R.1W.,W.M.
Jackson County, Oregon
Tax Lot No. 341W 21A-6400
ROGUE RIVER BASIN

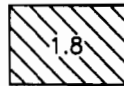

= PORTIONS OF TAX LOT 6400
= REQUESTING LOST CREEK RESERVOIR
WATER FOR IRRIGATION

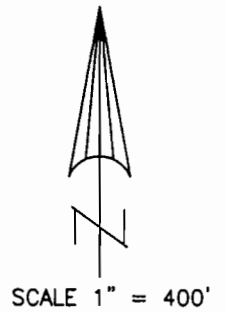
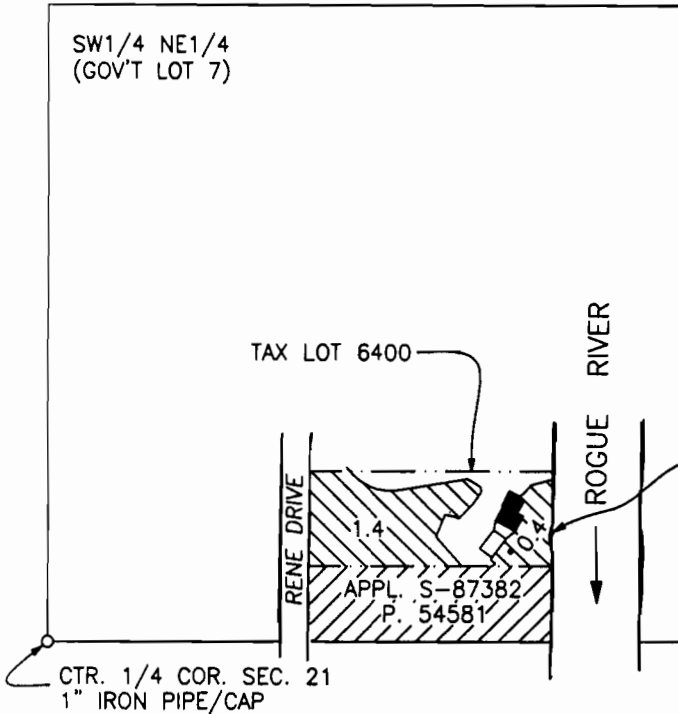

POINT OF RE-DIVERSION
NORTH, 230' AND
EAST, 1050' FROM
THE CTR 1/4 COR.
SECTION 21

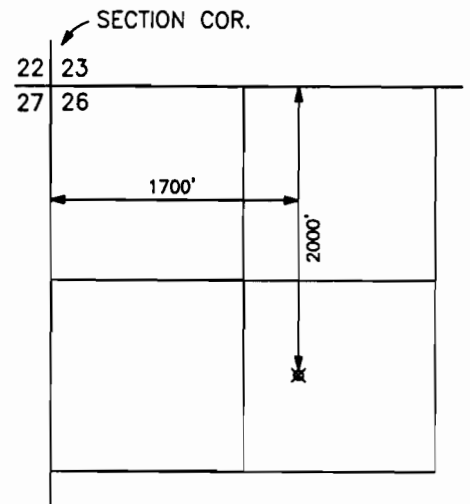

LOST CREEK RESERVOIR
POINT OF DIVERSION
T.33S.,R.1E.,W.M.
SCALE 1" = 1320'
PERMIT NO. R-8142

FOR:

Aubrey L. Ritz
3692 Fair Oaks BLVD.
Sacramento, CA. 95864

PREPARED BY:

Gary D. Kaiser
19440 Hwy. 62
Eagle Point, OR. 97524

DATE:

September 14, 2009

NOTES:

1. MAP PREPARED FOR WATER RIGHT PURPOSES ONLY, NOT FOR PROPERTY BOUNDARY LOCATIONS.
2. THE SUBJECT PROPERTY IS INCLUDED WITHIN LANDS COVERED UNDER APPL. S-86478-P S-54348 AND APPL. G-16710 - P. G-16281. THERE IS NO VISIBLE EVIDENCE ON THE GROUND INDICATING ANY ACTIVITY FROM EITHER OF THESE APPLICATIONS.

RECEIVED

SEP 24 2009

MAP TO ACCOMPANY AN APPLICATION
TO USE SURFACE WATER (LOST CREEK RESERVOIR WATER) WATER RESOURCES DEPT
SALEM, OREGON