

RECEIVED
 MAR 30 1954
 STATE ENGINEER
 SALEM, OREGON

This is the acres

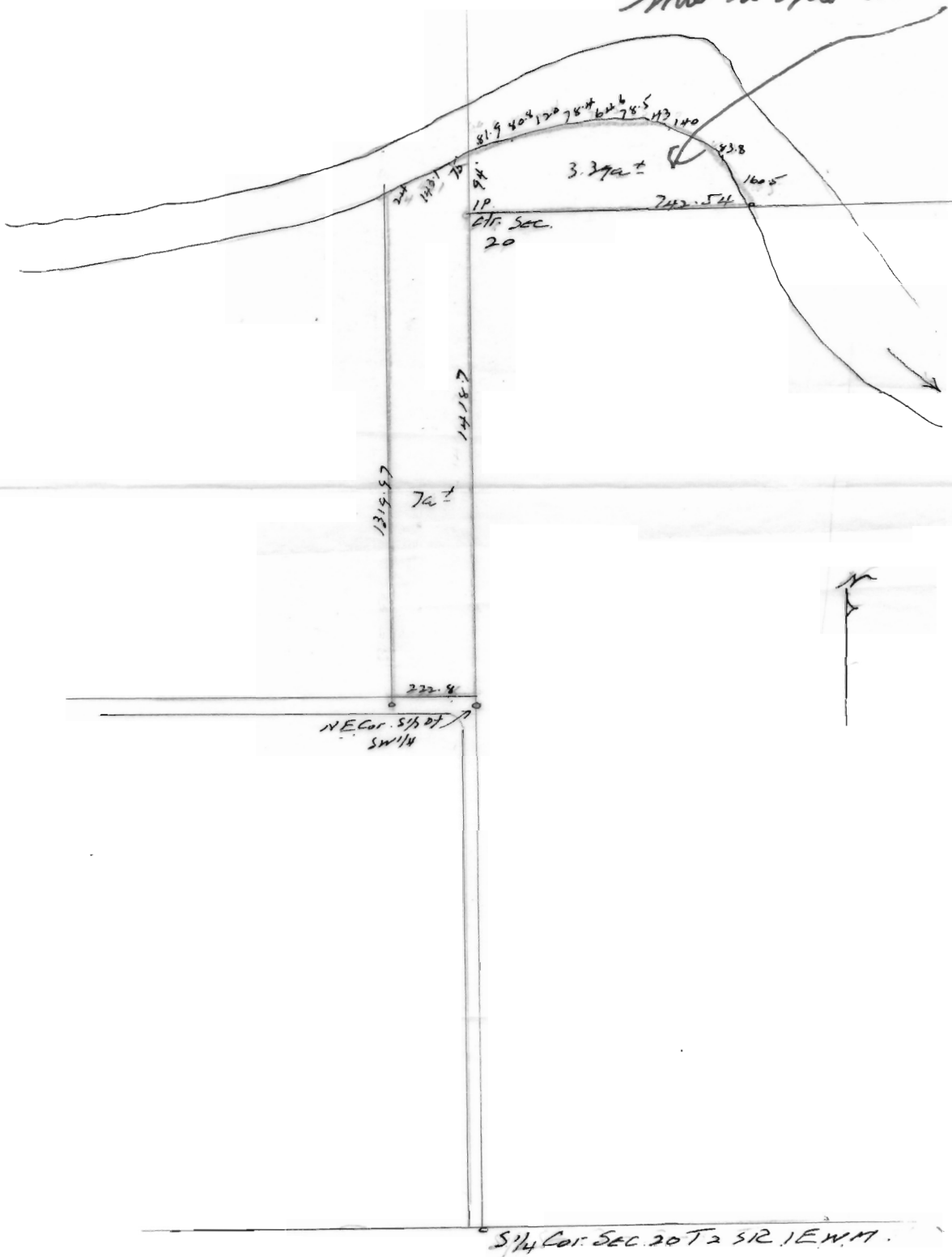

S 1/4 Cor. Sec. 20 T2 S1R 1E W.M.

Scale 400' = 1"

The sketch above is made solely for the purpose of assisting in locating said premises and the Company assumes no liability for variations, if any, in dimensions and location ascertained by actual survey.

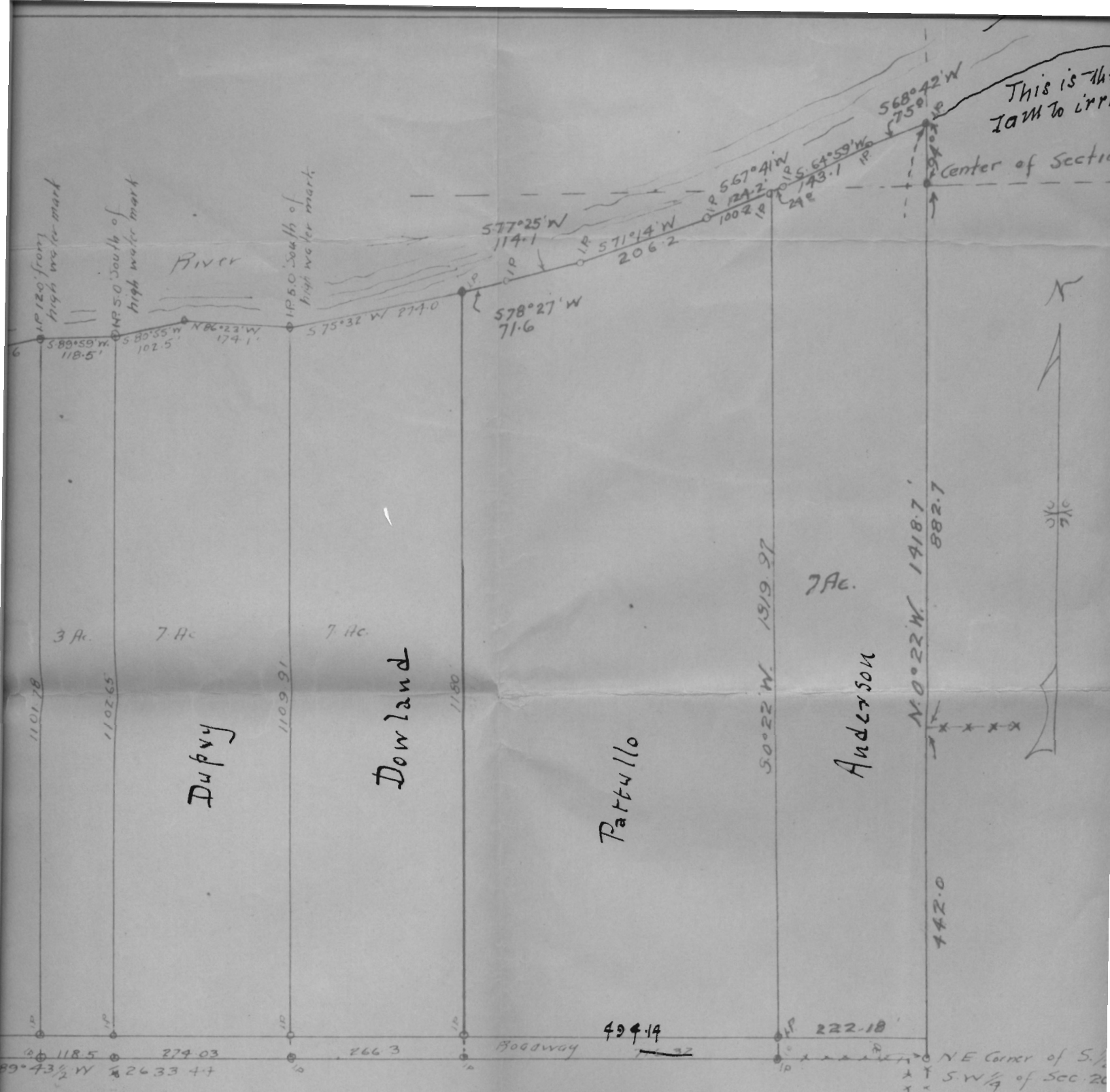

This is the
TAM to LTR

Center of Section

N

1/4

1/4

1/4

of Survey
in
20. Twp 25, R1E WM
- 200 ft.
U. Ernest Nelson
Civil Eng'r

NE Corner of S. 1/4
S.W. 1/4 of Sec. 20

REC

RECEIVED

JUL 31 1945

STATE ENGINEER
SALEM, OREGON

Description of the of land to which I have title to

Beginning at the iron pipe, center of section 20, T. 2. S., R. 1. E. W. M., and running thence S. $89^{\circ} 49' E.$ a distance of 742.54 feet to an iron pipe on the high water line on the right bank of the Tualatin River; thence up stream and following the high water mark on the right bank of the Tualatin River according to the following courses and distances:—N. $23^{\circ} 50' W.$ 160.5 feet to an iron pipe; N. $41^{\circ} 41' W.$ 83.8 feet to an iron pipe; N. $59^{\circ} 39' W.$ 140.0 to an iron pipe; N. $78^{\circ} 49' W.$ 43 feet to an iron pipe; S. $81^{\circ} 40' W.$ 78.5 feet to an iron pipe; S. $67^{\circ} 10' W.$ 64.6 feet to an iron pipe; S. $60^{\circ} 13' W.$ 78.4 feet to an iron pipe; S. ~~20.0 feet~~ ^{$70^{\circ} 20' W.$ 120 feet} to an iron pipe; S. $32^{\circ} 20' W.$ 80.8 feet to an iron pipe; S. $70^{\circ} 54' W.$ 81.9 feet to an iron pipe on the north and south center line of aforesaid section 20; thence southerly and tracing said north and south center line of said section 20 a distance of 94 feet to the place of beginning, containing 3.39 acres more or less. Also: Commencing at an iron pipe at the northeast corner of the south half of the southwest quarter of section 20, T. 2. S., R. 1. E. W. M. running thence N. $89^{\circ} 49\frac{1}{2}' W.$ 222.18 feet to an iron pipe at the southwest corner and place of beginning of the land herein to be described; running thence from said beginning point N. $0^{\circ} 22' E.$ 1319.97 feet to an iron pipe on the high water line on the right bank of the

2.

Tualatus River; thence following said high water line down
the right bank of the Tualatus River N. $67^{\circ}41'$ E 24 feet to an
iron pipe; thence N. $64^{\circ}59'$ E. 143.1 feet to an iron pipe;
thence N. $68^{\circ}42'$ E 75 feet to an iron pipe on the high water
line of the Tualatus River, and on the north and south center line
of section 20 aforesaid; thence S. $0^{\circ}22'$ E. (passing over an
iron pipe in the center of said section 20 a distance of
94 feet), 1418.7 feet to an iron pipe at the northeast
corner of the south half of the southwest quarter of said
section 20; thence N. $89^{\circ}43\frac{1}{2}'$ W. 222.18 feet to the place
of the beginning, containing 7.00 acres more or less.
situate in Clackamas County State of Oregon

I am also waiting the old copy of a permit
issued to Mr. Carl Chapman, which I copied.
maybe I did not make it right.

Very Truly Yours

Andrew Anderson

Route 1, Box 124

Sherwood, Or.