

Name Eastern Oregon Canning Co., Inc.  
Loan Agency of the Recon. Fin. Corp  
 Address Weston, Oregon  
Columbia Bldg., Spokane 8, Wash  
 Application No. 21-213  
 Permit No. U-193  
 Certificate No. 20795  
 Stream Index, Page No. 7-<sup>12</sup>~~24~~

FEES PAID		
Date	Amount	Receipt No.
10/24/46	11.00	2003
11/1/46	1.00	2036
"	0.10	B. P. Fee
2-29-52	\$1	Cert. Fee 3720

Date filed October 23, 1946  
 Priority October 23, 1946  
 Action suspended until \_\_\_\_\_

*See Well Report with U-193*

FEES REFUNDED		
Date	Amount	Check No.

**ASSIGNMENTS**

Date	To Whom	Address	Volume	Page
9/14/50	Lamb-Weston, Inc.	P.O. Box 118 - Weston, Ore.	3	468

**CONSTRUCTION**

Date for beginning December 16, 1947  
 Date for completion October 1, 1948  
 Extended to 10/1/51 10/1/52  
 Date for application of water October 1, 1949  
 Extended to 10/1/51 10/1/52

**REMARKS**

*300 cfs from a well for Canning and freezing fruits and vegetables.*

**PROSECUTION OF WORK**

Form "A" filed December 29, 1947  
 Form "B" filed October 11, 1948  
 Form "C" filed January 19, 1953

**DEC 16 1947 CARD FOR A**  
**OCT - 1 1948 CARD FOR B**  
**OCT 4 1949 CARD FOR C**  
**JAN 13 1950 FORM 100 REQ.**  
**MAR 16 1950 - Form 107**  
**OCT 2 1951 CARD FOR B-C**  
**OCT 23 1952 CARD FOR C**

**FINAL PROOF**

Blank mailed APR 28 1953 April 26, 1955  
 Proc. received \_\_\_\_\_  
 Date certificate issued JUL 28 1955

NOTICE OF BEGINNING OF CONSTRUCTION

I, EASTERN OREGON CANNING CO., INC., the holder of Permit No. U-193 to appropriate the public waters of the state of Oregon, began the actual construction of the works described therein on the before Oct. 1, 1946 (exact date unknown) day of 19

Remarks: Work has been accomplished by A. A. Durand and Son, The appropriator should state the manner of beginning construction work, number of men employed, the amount of work completed Well Contractors, of Walla Walla, Washington up to the date of this statement, and any additional information which may tend to show the beginning of work in good faith.

IN WITNESS WHEREOF, I have hereunto set my hand this 26th day of December, 1947

(Signature of Witness)

EASTERN OREGON CANNING CO., INC. By Ernest Norris, Manager (Signature of Applicant)

Weston, Oregon (Address)

Ernest Norris, Manager Weston, Oregon (Address)

Fill out, detach, and mail to the State Engineer, Salem, Oregon, when construction work is begun.

STATE PRINTING DEPT.

Form B

NOTICE OF COMPLETION OF CONSTRUCTION

I, Lamb Weston, Inc., the holder of Permit No. V-193 to appropriate the public waters of the state of Oregon, completed the construction of the works described therein on the 11th day of February, 1952

Remarks: If the works have less capacity than described in the permit, or you have definitely abandoned part of the proposed development, you should so state in order that our records may not be unnecessarily encumbered.

IN WITNESS WHEREOF, I have hereunto set my hand this 15th day of February, 1952

Lamb Weston, Inc. by Paul Frank (Signature of Applicant)

Box 118 Weston, Oregon (Address)

Fill out, detach, and mail to the State Engineer, Salem, Oregon, when construction work is completed.

Fill out, detach, and mail to the State Engineer, Salem, Oregon, when construction work is completed.

Form C

IMPORTANT—This form is a notice to the State Engineer that permittee is ready to make final proof to the extent to which the water has actually been applied to the intended use under the terms of the permit. Permittee is cautioned that Certificate of Water Right will be issued based on the extent of the quantity and use as determined by the final proof inspection and survey which will be made in response to the filing of this Form C.

NOTE: In the case of an irrigation permit, this Form C should not be mailed to the State Engineer until all of the land described in the permit, which it is intended to irrigate under this permit at any time, has actually been irrigated. Fill out, detach and mail to the State Engineer, Salem, Oregon, when all of the water has been applied.

NOTICE OF COMPLETE APPLICATION OF WATER TO A BENEFICIAL USE

I, Lamb Weston, Inc., the holder of Permit No. V-193 to appropriate the public waters of the state of Oregon, completely applied the waters to a beneficial use in accordance with the terms of said permit, on the 5th day of June, 1952

Remarks:

RECEIVED JAN 19 1953 STATE ENGINEER SALEM, OREGON

JAN 17 1956

FEB 2 1956

T. 4 N., R. 35 E., W.M.



### FINAL PROOF SURVEY

UNDER

U- 213

U-193

Application No. U-552

Permit No. U-504

IN NAME OF

Lamb-Weston, Inc.

Surveyed May 18 1954, by T. Jones

RECEIVED  
APR 28 1955  
STATE ENGINEER  
SALEM, OREGON

Permit No. U-193

Application No. U-213

County Umatilla

### Proof of Appropriation of Water

- 1. Name Lamb Weston Inc. 2. Address P. O. Box 118 - Weston, Oregon
- 3. Source of supply a well
- Tributary of Pine Creek
- 4. Amount of water 3.0 c.f.s. 5. Priority date October 23, 1946
- 6. Use Canning and Freezing Fruits and Vegetables

7. Location of point of diversion SE $\frac{1}{4}$  SW $\frac{1}{4}$  Sec. 15 Tp. 4 N Rg. 35 E, W. M.  
(Legal Subdivision)

8. The description of land given below corresponds to that shown in the permit covering land to be irrigated, or, if for other purposes, the place of use.

Township	Range	Section	Legal Subdivision	No. Acres Actually Irrigated
Willamette Meridian				
4 N	35 E	15	SE $\frac{1}{4}$ SW $\frac{1}{4}$	Cannery Use

Land on which water is to be used is part of the property described as follows:

**DESCRIPTION OF WORKS**

9. (a) If a dam has been constructed, give description: Height, ..... ft.; length on top, ..... ft.; length on bottom, ..... ft.; material used and character of construction, .....
- .....
- (b) Give description of headgate: Width, ..... ft.; depth, ..... ft.; material used and character of construction, .....
- .....
- (c) Size of canal: Width on top (at waterline), ..... ft.; width on bottom, ..... ft.; depth of water, ..... ft.; grade, ..... ft. fall per 1,000 ft. Actual capacity, ..... sec.-ft. Give general description: .....
- .....
- (d) Pipe line: Description of intake, .....
- .....
- Length of pipe, ..... ft.; size at intake, ..... in.; size at ..... ft. from intake, ..... in.; size at place of use, ..... in. Difference in elevation between intake and place of use, ..... ft. Is grade uniform? ..... Actual capacity of pipe line, ..... sec.-ft. Give general description: .....
- (Material: Steel, wrought, cast iron, wood stave, etc.)
- .....
- (e) Pumping plant: Give size and type of pump, .....
- Suction lift, ..... ft.; discharge lift, ..... ft. Type of motor used .....
- Horsepower rating, ..... H. P. Actual capacity of pump, ..... sec.-ft.
10. During what months is water beneficially used? .....
11. State character of soil .....
- Kind of crops raised .....
12. Does the accompanying map, filed with your application, show correctly the point of diversion, area of land irrigated, or place of use? .....
13. If not, wherein is such map in error? .....
- .....
14. Domestic use: Give number of families actually using water at this time .....
15. If for power, mining, municipal, manufacturing, storage or any other purpose than irrigation, give extent and method of such use .....

**AFFIDAVIT OF APPROPRIATOR**

STATE OF OREGON,  
County of ..... } ss.

I, Paul Lamb, Vice President of Lamb-Weston, Inc., being first duly sworn, depose and say that I have read the above and foregoing proof of appropriation of water; that I know the contents thereof, and that the facts therein stated are true.

IN WITNESS WHEREOF, I have hereunto set my hand this 27th day of April, 19 55.

*Paul Lamb*

Subscribed and sworn to before me this ..... day of ....., 19.....

Notary Public for Oregon

[Notarial Seal]

My commission expires .....

**AFFIDAVIT OF WITNESSES**

STATE OF OREGON,  
County of ..... } ss.

We, ....., and ..... of ....., being first duly sworn, depose and say that we are well acquainted with the facts and conditions set forth in the foregoing statement relative to proof of appropriation of water under Permit No. ...., that we and each of us have been over and upon each tract described in said proof, and from such personal inspection have knowledge that all **necessary ditches, dams and other diversion** and distributing works have been constructed, and water used as stated therein; that we have carefully read such proof of appropriation, and that each and every statement contained therein is true to the best of our knowledge and belief.

Subscribed and sworn to before me this ..... day of ....., 19.....

Notary Public for Oregon

[Notarial Seal]

My commission expires .....

**REPORT OF PERSON MAKING INSPECTION**

(For use by Representative of State Engineer)

I, Trevor Jones, do hereby certify that I have made an inspection of the works described herein and in Permit No. U-193, on the 18th day of May, 1954, and found the foregoing statements and descriptions of works to be accurate. In my opinion the appropriation has been completed to the extent of \_\_\_\_\_ and I recommend the issuance of water right certificate for this amount.

(Quantity of water in second-feet or acre-feet)

**NOTICE TO INSPECTORS**

**If conditions do not justify the above report by you, please return the proof without your signature, with a full report by letter.**

Trevor Jones

(Name)

Field Engineer

(Title)



<u>Character of Material</u>	<u>Depth at which encountered</u>		<u>Thickness of stratum</u>
		<u>At Surface</u>	
Top soil		0	18
Gravel, surface water		18	3
Brown basalt		21	5
Dark Basalt		26	27
Hard, gray basalt		53	18
Dark, porous basalt		71	14
Black basalt		85	26
Hard, gray basalt		111	110
Hard, black basalt		221	4
Porous, black basalt		225	20
Porous, gray basalt		245	25
Hard, gray basalt		270	2
Hard, black basalt		272	16
Hard, gray basalt		288	13
Black, porous basalt		301	20
Hard, gray basalt	- caving some	321	14
Hard, black basalt	" "	335	16
Porous, black basalt	" "	351	5
Brown and blue shale	" "	356	16
Porous basalt	" "	372	63
Hard, black basalt	" "	435	4
Porous basalt	" / quite a lot	439	2
Medium black basalt	" " "	441	39
Hard, gray basalt	" " "	480	12
Porous basalt (Indications of water)	hole caving	492	23
Hard, gray basalt	" "	515	92
Hard, black basalt	" "	607	41
Porous, brown basalt, more water	" "	648	6
Hard, black basalt	" " bad	654	98
Hard, gray basalt	" " "	752	8
Hard, black basalt	" " "	760	25
Hard, gray basalt	" " "	785	10
Hard, black basalt	" " "	795	65
Hard, blue basalt	" "	860	20
Soft, blue basalt	very cavey	880	10
Hard, blue basalt	hole caving bad	890	245
Broken, blue basalt	very cavey	1135	6
Hard, blue basalt	hole caving some	1141	74
Soft formation - no samples		1215	3
		<b>Total depth</b>	<b>1218</b>

Application No. U 213

Permit No. U 193

Well No. 2

4N/35-15P2

REPORT ON COMPLETION OF WELL

(Note: This report should be submitted to the State Engineer, Salem, Oregon, as soon as possible after the well is completed. If more than one well is covered by this permit, a separate report shall be filed for each)

Date of Report \_\_\_\_\_, 19\_\_

1. Location of well: SW $\frac{1}{4}$  of Section 15 Twp. 4N Rge. 35 E, W. M.
2. Name of nearest natural surface stream Pine Creek
3. Distance from well to that stream: 35 feet.
4. If the well is less than 1300 feet from a natural surface stream, give the difference in elevation between the ground surface at the well and the lowest point in stream channel: 15 feet.
5. Date of beginning drilling or digging. For Eastern Ore. Food Co-op - May 3, 1946
6. Date well was completed For E. O. Food Co-op - 2/17/48 For Lamb-Weston - 2/11/52 repairs

7. LOG OF MATERIALS ENCOUNTERED See attached

Character of Material	Depth at which encountered	Thickness of stratum
	At surface	ft.
		ft.
		ft.
		ft.
		ft.
		ft.
		ft.
		ft.
		ft.
		ft.

Remarks: \_\_\_\_\_

WELL INFORMATION

8. Diameter of well 15 x 12 x 8 inches. Depth of well 1218 feet.
9. Depth at which water was first encountered 21 feet.
10. Water level when completed: 64 feet below ground surface.
11. Additional information regarding well; such as soil conditions, quick sand, caves, obstructions, rock, etc.:  
Surface water at 21' - see log

\_\_\_\_\_  
\_\_\_\_\_  
\_\_\_\_\_  
\_\_\_\_\_

Per# U 193  
 4N/35-15P2

PUMP INFORMATION

12. Manufacturer of pump: Fairbanks Morse & Co. - Pomona  
 13. Address: Pomona, California  
 14. Data on name or base plate: XXXXXXXXXXXXXXXXXX.  
#P.F. 1087  
 15. Data on pump bowl assembly: 14 Stage 10" H.C.  
 16. Size of pump: 8" Std. column x 2-1/8" shaft, Water Lube  
 17. Rated capacity: 1000 GPM @ 260'-70' Press gallons per minute.  
 18. Rated speed: 1760 revolutions per minute.  
 19. Number of stages: 14  
 20. Size of intake pipe: 8"  
 21. Size of discharge pipe: 8"  
 22. Length of intake pipe: 5' plus screen  
 23. Length of discharge pipe: 15'  
 24. Suction lift: (difference in elevation between water surface in well and pump) 62'  
 25. Discharge lift: (difference in elevation between pump and end of discharge line) 21'  
 26. Depth of pump intake below ground surface: 345 feet.  
 27. Remarks: \_\_\_\_\_

MOTOR OR ENGINE INFORMATION

28. Name of manufacturer: General Electric  
 29. Address: \_\_\_\_\_  
 30. Type of motor or engine: Vertical hollow shaft squirrel cage induction motor, drip proof design  
 31. Data on name or base plate: G.E. Induction Motor Model 12F5727V  
Frame N-6311-Type KF 44V.  
Full load Amp 175 3 Phase 60 cycle  
Full speed load 1775 RPM 150 HP  
 32. Rated horsepower: 150  
 33. Rated speed of motor or engine: 1760 revolutions per minute.

34. Rated Capacity of Pump (with described motor)	<u>1100</u> g.p.m. at <u>200</u> ft. head
	<u>1000</u> g.p.m. at <u>260</u> ft. head
	<u>900</u> g.p.m. at <u>310</u> ft. head
	<u>800</u> g.p.m. at <u>324</u> ft. head
	<u>700</u> g.p.m. at <u>352</u> ft. head

All discharge pressure 70 lbs.

35. Remarks: \_\_\_\_\_

CAPACITY TEST

36. Date of test: 2/10/52 37. Temperature of water 70 °F. or \_\_\_ °C.  
 38. Motor speed during test: 1760  
 39. Test made by (weir, tank or other means): 8" dia. & 6" orifice

Pounds pressure	TOTAL HEAD	*Total lift in feet	Gallons per min.	°Feet to water level	Draw-down	+Time
<u>14</u> lbs., Gauge at pump	Total <u>309</u> ft. in.	<u>1084</u>	<u>309</u> ft.	<u>245</u> ft.	<u>11</u> A.M.	
<u>14</u> lbs., Gauge at pump	Total <u>309</u> ft. in.	<u>1084</u>	<u>309</u> ft.	<u>245</u> ft.	<u>11:30</u> A.M.	
<u>10</u> lbs., Gauge at pump	Total <u>325</u> ft. in.	<u>1078</u>	<u>325</u> ft.	<u>259</u> ft.	<u>12:15</u> M. P	
<u>20</u> lbs., Gauge at pump	Total <u>300</u> ft. in.	<u>1023</u>	<u>300</u> ft.	<u>256</u> ft.	<u>12:30</u> P.M.	
<u>27</u> lbs., Gauge at pump	Total <u>284</u> ft. in.	<u>1023</u>	<u>284</u> ft.	<u>240</u> ft.	<u>12:45</u> P.M.	
<u>27</u> lbs., Gauge at pump	Total <u>284</u> ft. in.	<u>1023</u>	<u>284</u> ft.	<u>240</u> ft.	<u>1:00</u> P.M.	
___ lbs., Gauge at pump	Total ___ ft. in.				___ M.	
___ lbs., Gauge at pump	Total ___ ft. in.				___ M.	
___ lbs., Gauge at pump	Total ___ ft. in.				___ M.	
___ lbs., Gauge at pump	Total ___ ft. in.				___ M.	
___ lbs., Gauge at pump	Total ___ ft. in.				___ M.	
___ lbs., Gauge at pump	Total ___ ft. in.				___ M.	
___ lbs., Gauge at pump	Total ___ ft. in.				___ M.	
___ lbs., Gauge at pump	Total ___ ft. in.				___ M.	
___ lbs., Gauge at pump	Total ___ ft. in.				___ M.	
___ lbs., Gauge at pump	Total ___ ft. in.				___ M.	
___ lbs., Gauge at pump	Total ___ ft. in.				___ M.	

\* Difference in elevation between water level in well and outlet of pump test line. 2 feet

° Distance from ground level to water surface in well. 64'

▣ Distance water level is lowered during time interval. 325 Max.

+ Hour and minute at which observation was made. 12:15 PM

41. Installation will work efficiently under normal head of 300 ft.

42. Water is discharged into: Cannery

43. Was water lowered to pump intake by test? Yes

44. Remarks: Recovery 138' in 120 seconds

GENERAL INFORMATION

45. Name of contractor or other party who drilled or dug well: A. A. DURAND & SON  
P. O. Box 437, Address: Walla Walla, Washington

46. Pump and motor were installed by: Same  
 Address: \_\_\_\_\_

47. Capacity test was made by: Same  
 Address: \_\_\_\_\_

48. General remarks: \_\_\_\_\_



REPORT OF PERSON MAKING INSPECTION

Description of works:

See Appl U-552 - some data applies

I, W. J. Jones, do hereby certify that I have made an inspection of the works described herein and in Permit No. U-193, on the 18 day of May, 1954, and found the foregoing statements and descriptions of works to be accurate. In my opinion the appropriation has been completed to the extent of \_\_\_\_\_ (Quantity of water in second-feet or acre-feet) and I recommend the issuance of water right certificate for this amount.

NOTICE TO INSPECTORS

If conditions do not justify the above report by you, please return this form without your signature, with a full report by letter.

W. J. Jones  
(Name)  
Field Eng  
(Title)





# Tioya Hotel

TELEPHONE CO 7-2102  
COOS BAY, OREGON

Chris.

There was no sure way of being sure of the north line on this except by measuring from the Hwy at the south end so if it was left to me I would cut straight across the 7a in 16, the 28a in sw 15 & the adjoining in se sw sec 15 <sup>north part</sup> question the two small fields in the ~~se~~ sw sec 15 but they insisted on it. Are you sure that pond isn't a little further north & is in the area marked "sump" in the ~~se~~ nesw? I may have skimped on showing its true size a little but as I remember it the mgr quoted some dimensions. Whenever you find one with no indication as to the area to cut it is because none was mentioned. I never put that down as my opinion but as a request from the applicant.

This county should be cleaned up regardless of priority date except maybe for bonafide farms. There are so many summer places, bogs with the owner

(over)

Marine  
COFFEE SHOP



Captains Cabin  
COCKTAIL LOUNGE



living in town & so many changes of ownership that  
3/4 of the time is spent ~~working~~ inspecting.

The only way I have made any progress

TELEPHONE CO 7-2102  
COAST BAY OREGON

appointments for after 5 PM & staying  
out until 7 PM. I'll stay down here until my

money runs out I guess. Counting three I got  
signatures for who seeing the place on the lake

I have 22 folded up by Thurs evening.

It is stormy now so we may have a tough time  
on the larger farms.

I gave up on the "madam". If she doesn't  
have an assignment so you have her address someone  
else can look. She is supposed to be in Montana  
now. I'm trying to get Flaxel, the atty, to  
sign a cancellation so when I see him again  
I'll ask him - I understand he handled some of  
her legal affairs.

T.J.

Re: Lomb-Weston

Are all "expensive surveys" tied to bench marks?

Going by what checking I've done Bessee's &  
Erichsons surveys are very good so I've been  
accepting their maps on domestics & little ones.

Coast Bay just had the left hand a flown & have 4' pieces  
minimum still out of ground control. A wind  
man can find corners close to town.

COAST BAY OREGON



COFFEE SHOP

Trev, You were right As I knew  
These photo's should have been  
completed before you left.

This goes 8<sup>2</sup> over with no note  
of where to cut. I would cut  
from the E $\frac{1}{2}$  SW $\frac{1}{4}$  of 15 as  
a pond still exist in area you  
have shown as irrigated but

The north line of section  
checked red is that much  
farther north than the  
applicant's map. Are you  
sure of North line? This

Block of land on long term  
lease the north line established  
by expensive survey (App. map a copy)

I question if it was changed.

Photo as you know isn't worth a  
damn on this for field lines  
etc.

P.S. Bud is too young to inspect that one,  
better wait 3 weeks & send Fritzie.

U-213  
U-552

April 26, 1955

Lamb-Weston, Inc.  
R. O. Box 118  
Weston, Oregon

Gentlemen:

We are enclosing herewith for completion, final proofs in connection with the incomplete water right represented by your Permit No. U-193 granting a right to the use of 3.0 cfs and Permit No. U-504 granting a right to the use of 3.96 cfs of the waters of three wells.

The data contained in the proofs, which are based on an inspection and survey of your projects made by a representative of this department, define the extent to which your water rights have been completed within the terms of your Permits. The proofs should be dated and signed by you on the second sheet under the Affidavit of Appropriator and returned to this office.

Upon receipt of the proofs, properly executed and accompanied by the statutory fee of \$1.00 for each, Certificates of Water Right will be issued confirming the rights thereunder and, after being recorded in the records of Umatilla County, will be forwarded to you.

In the interest of economy and due to the fact that your completed projects were examined by a representative of this department, it is not necessary that your signature be made before a Notary Public, nor that the signatures of witnesses be affixed to the proofs.

Yours very truly,

LEWIS A. STANLEY  
State Engineer

By  
Robert D. Bost, Assistant

RDB:bl  
Enc.

U-552  
U-182  
U-213

February 16, 1954

Lamb-Weston, Inc.  
P.O. Box 118  
Weston, Oregon

Attention: Lynn L. Bockes, Supt.

Gentlemen:

In response to your letter of February 9, 1954, please be advised that the second set of well report forms was sent in error and there is no necessity of filing duplicate reports.

I am very sorry for any inconvenience this may have caused you.

Very truly yours,

CHAS. E. STRICKLIN  
State Engineer

By  
Chris L. Wheeler, Assistant

CLW;gp

# Lamb - Weston, inc.

**FREEZERS AND CANNERS**

**P. O. BOX 118, WESTON, OREGON \* PHONE 852**

February 15, 1952

Mr. Charles E. Stricklin,  
State Engineer,  
Salem, Oregon.

Reference: File U-213, Permit U-193  
File U-182, Permit U-171

Dear Sir:

Enclosed please find two Annual Report on Wells and a Report on Completion of Well. We have completed repairs of well #2 under permit U-193. Since we have completed these repairs and have both wells producing near what we believe their ultimate capacities, we desire to get all the permits and ground water rights and certificates in order. We believe that Eastern Oregon Canning Co., the original owners of this property and permits had the permits duly processed. We also believe that these rights and permits were signed over to us, but we have no permits or their copies in our files. Your letters requesting annual reports are the only records we have of these permits. However, we believe there are some changes to the permits which we would like to request.

File U-213, Permit U-193 is for 3.0 second-foot of water from a well for canning and freezing fruits and vegetables. We desire the usage to be extended to include irrigation and supplying the City of Weston with water for public use. The reason we desire the permit to include irrigation is ~~that~~ to eventually dispose of our waste water from the plant by irrigating it. As you understand land disposal by irrigation is the only adequate and economically feasible method of disposing of pea sewage water of the gallonage we have. Therefore, if we grow crops by sewage irrigation in June and July we will have to pump fresh water in August and September to keep the crops growing.

As to supplying the City of Weston with water, we do that now at times, and as the city replaces some of the mains, it will become more economically advantageous to both parties to do this more often.

File U-182, Permit U-171 is for 2.0 second foot of water from a well for canning and freezing fruit and vegetables. We desire the quantity of water increased from 2.0 second foot to 3.0 second-foot, and the usage to include irrigation and supplying the City of Weston with water for public use. The reason for increasing the quantity of flow is that we require more water than that for our processing, that the well can easily supply this quantity, and that at the present time we are using well over 2.0 second-foot of water from this well. The reasons for extending the usage is the same as for the other well.

  
"Vined - at - the - Plant" Peas

LAMB-WESTON, INC.  
WESTON, OREGON

Mr. Charles E. Stricklin

- 2 -

February 15, 1952

Therefore, would you send us the required forms to make these changes and advise us of the procedure to do this. We would especially appreciate your informing us how to duly register our ground water certificate for our files. Any help or suggestions you might have in this matter will be greatly appreciated.

Yours very truly,

LAMB-WESTON, INC.



Paul Lamb

PL:mg

September 20, 1950

Lamb-Weston, Inc.  
P.O. Box 118  
Weston, Oregon

Gentlemen:

This will acknowledge receipt of an assignment of Permit No. U-193 by O. M. Green as manager of the Spokane Loan Agency, Reconstruction Finance Corporation of Spokane, together with the \$1.00 recording fee, for which our Receipt No. 10434 is enclosed.

The assignment has been recorded in the Miscellaneous Records of the State Engineer and is enclosed herewith.

Very truly yours,

CHAS. E. STRICKLIN  
State Engineer

Ed K. Humphrey, Assistant

Enc. - 2  
EKH:mrh

May 12, 1950

Reconstruction Finance Corp.  
405 Columbia Building  
Spokane 8, Washington

Attention: Mr. Chas. S. Peterson, Acting Chief  
Loan Administration Branch

Gentlemen:

This will acknowledge receipt of your letter of May 2 transmitting an application for an extension of time under your Permit No. U-193, together with the statutory \$2.00 filing fee for which our Receipt No. 9445 is enclosed.

The application indicates that diligence in the prosecution of work under the permit sufficient to entitle the holder to an extension of time has been exercised, and the time limits for completion of construction and complete application of water under Permit No. U-193 are being extended until October 1, 1951.

If the property to which Permit No. U-193 is appurtenant is sold, you should assign the permit to the purchaser using the enclosed form, and when the assignment has been executed it should be mailed to this office with the statutory \$1.00 fee for recording as provided by law.

Very truly yours,

CHAS. E. STRICKLIN  
State Engineer

By  
Ed K. Humphrey, Assistant

EKH:dh  
Enc. 2



RECEIVED

MAY 4 1950

STATE ENGINEER  
SALEM, OREGON

Permit No. U-193

Application No. ....

Application for Extension of Time

To the State Engineer of Oregon:

I, Reconstruction Finance Corporation, of Spokane County, state of Washington, am the owner and holder of Permit No. U-193, to appropriate the public waters of the state of Oregon.

Under the terms and conditions of said permit, construction work is required to be completed on or before 19... and complete application of water is required to be made on or before October 1, 1949.

I have heretofore done the following work described under said permit: Well was completed except for the installation of a 6-inch perforated liner in the bottom section. Well was held in standby and has subsequently partially caved in. The 6-inch liner will have to be installed before the well is placed in use.

costing \$ Unknown, and I estimate the cost of completion to be \$ 15,000.00

I have heretofore used water under said permit to the following extent: None

I am unable to { complete construction work / ~~make complete application of water~~ } within the required time, for the following reasons, to wit: Well will be completed by purchaser processor.

(If additional space is required, attach separate sheet)

(The fee provided by law in the amount of \$2.00 for filing an application for an extension of time should accompany the application for extension.)

(OVER)

Extend to 51 (cons + app)

WHEREFORE, I ask that the State Engineer extend the time for the

{ completion of construction work } under said permit to July 1, 1951.  
~~complete application of water~~  
(Strike out phrase not applicable)

**AFFIDAVIT OF APPLICANT**

STATE OF Washington }  
County of Spokane } ss.

Spokane Loan Agency, RFC

I, Gerald D. Robinson, Acting Manager, being first duly sworn, depose and say that I have read the above and foregoing application for extension of time; that I know the contents thereof, and the facts stated therein are true, to the best of my knowledge from information available.

IN WITNESS WHEREOF, I have hereunto set my hand this 3 day of May, 19 50.

*Gerald D. Robinson*  
Gerald D. Robinson, Acting Manager, Spokane Loan Agency, RFC.

Subscribed and sworn to before me this 3 day of May, 19 50.

[Notarial Seal]

*Mabel L. Foy, Farmally*  
*Mabel L. Bundy*  
Notary Public for Oregon

My commission expires October 9, 1951

2M  
LOAN AGENCY  
OF THE  
RECONSTRUCTION FINANCE CORPORATION  
405 COLUMBIA BUILDING  
SPOKANE 8, WASHINGTON

May 2, 1950

RECEIVED

MAY 4 1950

STATE ENGINEER  
SALEM, OREGON

Mr. Ed K. Humphrey  
Assistant State Engineer  
Salem, Oregon

Re: Eastern Oregon Canning Company, Inc.  
Weston, Oregon  
File Nos. U-182, U-213

Dear Mr. Humphrey:

In accordance with your letter of April 11, 1950, there is enclosed Application for Extension of Time in connection with Permit No. U-193. The information contained therein is correct to the best of our knowledge and belief; however, we do not have a copy of Permit No. U-193.

The well covered by this permit was never properly completed because of a lack of funds by the former borrower. A test of the well made last fall discloses that the well has caved in, and in order to place the well in operating condition it will be necessary to install a 6-inch perforated liner at the bottom section. No water has been pumped from this well except for testing purposes and it has been in standby condition at all times.

It is expected that a sale of the plant will be made in the next few days and operations will be resumed with the 1951 pea harvest.

There is also enclosed petty cash subvoucher and check in the amount of \$2.00 to cover your fee for filing of this application. Please receipt both copies of the subvoucher and return same to this office.

Very truly yours,



Chas. S. Peterson, Acting Chief  
Loan Administration Branch

April 10, 1950

M E M O R A N D U M

Mr. Stricklin instructs that the name in which Permit No. U-193 is recorded should be changed on the records from Eastern Oregon Canning Company, Inc. to Loan Agency of the Reconstruction Finance Corporation.

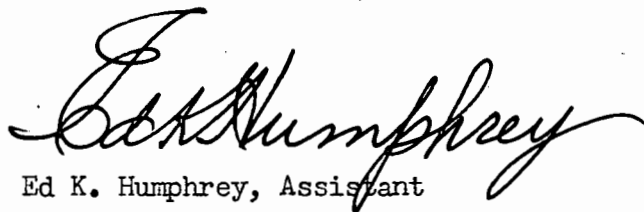
A handwritten signature in cursive script, reading "Ed K. Humphrey". The signature is written in black ink and is positioned above the typed name.

Ed K. Humphrey, Assistant

April 11, 1950

Loan Agency of the  
Reconstruction Finance Corporation  
Columbia Building  
Spokane, Washington

Attention: Mr. D. D. Tarkington, Chief  
Loan Administration Branch

Dear Mr. Tarkington:

Pursuant to your letter of April 6 I am enclosing herewith a Form C and a blank for use in filing an application for an extension of time.

If all of the 3.0 cubic foot of water per second covered by Permit No. U-193, issued to Eastern Oregon Canning Company, Inc., that it is intended to use at any time was actually used by the company, Form C should be filled out and mailed to this office at your early convenience.

If water was not completely applied as above an application for an extension of time, executed before a notary public, should be submitted to the State Engineer with the statutory \$2.00 filing fee.

Yours very truly,

CHAS. E. STRICKLIN  
State Engineer

By  
Ed K. Humphrey, Assistant

EGH:eg  
Encs. 2

A 182  
212

LOAN AGENCY  
OF THE  
**RECONSTRUCTION FINANCE CORPORATION**  
COLUMBIA BUILDING  
SPOKANE 8, WASHINGTON

April 6, 1950

**RECEIVED**  
APR 7 1950  
**STATE ENGINEER**  
**SALEM, OREGON**

Mr. Charles E. Stricklin  
State Engineer  
Water Resources Department  
Salem, Oregon

Re: Eastern Oregon Canning Company, Inc.

Dear Mr. Stricklin:

Considerable of your correspondence addressed to the captioned corporation borrower has been forwarded to our office by our watchman in connection with two wells located at these facilities. On a few occasions your office has written to us directly. We believe these wells are covered by permits No. U-171 and No. U-193.

Several months ago we advised your office that the RFC acquired all of the assets of Eastern Oregon Canning Company, Inc., in connection with the foreclosure of our mortgage on these facilities, and indicating that we would appreciate your corresponding directly with us as to any requirements of your office with respect to the wells. Apparently, our letter has gone astray inasmuch as we continue to receive form letters addressed to the cannery and forwarded to us by our watchman. The last of your form letters was under date of January 13, 1950, received in this office on March 30. This letter states that unless you hear from the addressee within 60 days, permit No. U-193 will be canceled without further notice.

This cannery has not been in operation since the summer of 1948 and was involved in a liquidation program up to July 19, 1949, at which time we acquired the facilities. Since the summer of 1948, a continuous effort has been made to sell the plant. It is expected that a sale will be closed shortly by this office.

We would appreciate your corresponding with our office directly as to what your office requires before the wells are again used.

Mr. Charles E. Stricklin  
April 6, 1950  
Page 2.

We have endeavored to complete and return all forms which have come to us directly or indirectly, but it has been difficult under the circumstances.

From such correspondence as we have, it appears that all requirements are satisfied with respect to the well covered by permit No. U-171.

Very truly yours,



D. D. Tarkington, Chief  
Loan Administration Branch

Form 3811  
Rev. 1-4-40

## RETURN RECEIPT

Received from the Postmaster the Registered or Insured Article, the original number of which appears on the face of this Card.

1 RTC \_\_\_\_\_  
(Signature or name of addressee)

2 [Signature] \_\_\_\_\_  
(Signature of addressee's agent—Agent should enter addressee's name on line ONE above)

Date of delivery \_\_\_\_\_, 194 \_\_\_\_\_



Post Office Department  
OFFICIAL BUSINESS

PENALTY FOR PRIVATE USE TO AVOID PAYMENT OF POSTAGE, \$300  
(GPO)

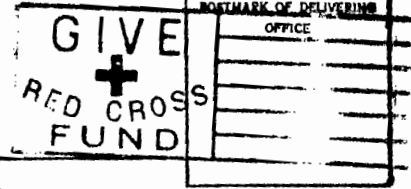

State Engineer

(NAME OF SENDER)

Street number, }  
or Post Office Box, }

REGISTERED ARTICLE

No. 50019

INSURED PARCEL

No. \_\_\_\_\_

SALEM,

OREGON.

STATE OF OREGON

OFFICE OF THE

STATE ENGINEER

WATER RESOURCES DEPARTMENT

SALEM

ADDRESS ALL COMMUNICATIONS  
CHAS. E. STRICKLIN, STATE ENGINEER  
SALEM, OREGON

AND REFER TO  
FILE NO. U-213

CHAS. E. STRICKLIN, STATE ENGINEER  
SECRETARY  
STATE OF OREGON  
HYDROELECTRIC COMMISSION OF OREGON

March 16, 1950

Eastern Oregon Canning Company, Inc.  
Weston, Oregon

Gentlemen:

This is to notify you that your Permit No. U-193 is subject to cancellation because of your failure to respond to the registered letter sent you from this office on January 13, 1950. The permit is to be cancelled in accordance with the provisions of Section 116-435, O. C. L. A., which provides for the giving of sixty days' notice by registered mail after the expiration of the time limits as fixed in the permit for completion of the appropriation.

If cancelled, the permit granted will be of no further force and effect, and any appropriation of water which may have been made under the permit will be unauthorized in the future unless a new application is filed and a new permit issued.

If the appropriation under your permit was actually made and the filing of the required notices in this office was overlooked through inadvertence, you should notify the State Engineer immediately. Final action in the matter of cancellation will be suspended for ten days.

RECEIVED

MAR 27 1950

STATE ENGINEER  
SALEM, OREGON

Very truly yours,

*Chas. E. Stricklin*

CHAS. E. STRICKLIN  
State Engineer

FORM #107

I wish to state the Eastern Oregon Canning Co. closed their doors in 1948. for any information you like see the Reconstruction Finance Corp. Spokane 8 Washington.

(Registered letter sent March 28, 1950 to Reconstruction Finance Corporation.)

U-213

December 16, 1946

Eastern Oregon Canning Co., Inc.  
Weston, Oregon

Gentlemen:

Herewith you will find Application No. U-213, Permit No. U-193,  
together with blueprint.

U-213

November 7, 1946

Mr. Marvin B. Bennett  
Watermaster, District No. 5  
Pendleton, Oregon

Dear Mr. Bennett:

This will acknowledge receipt of and thank you for your report of November 2 on the well proposed under Application No. U-213, in the name of Eastern Oregon Canning Company, Inc.

Yours very truly,

CHAS. E. STRICKLIN  
State Engineer

By  
Ed K. Humphrey, Assistant

EKH:vc

# WATER RESOURCE DEPARTMENT

State of Oregon  
District No. 5

PENDLETON, OREGON

November 2, 1946

91-213

Mr. Ed K. Humphrey  
Assistant State Engineer  
Salem, Oregon

RECEIVED  
NOV 4 1946  
STATE ENGINEER  
SALEM, OREGON

Dear Sir:

In reply to your letter of Oct. 25, regarding  
the Eastern Oregon Cannery well at Weston;

I inspected this well and well site on Nov. 1  
and cannot see any reason why the well should have any  
effect on the flow of Pine Creek. The top of well cas-  
ing is about 12 feet above the creek channel, the cas-  
ing is 15½ inch pipe, concreted both top and bottom,  
to a depth of 112 feet below ground surface.

The drilling of the well is now in progress,  
they are now at a depth of about 400 feet.

Very truly yours,

*Marvin B. Bennett*  
Marvin B. Bennett  
Water Master Dist. 5

U-213

November 1, 1946

Eastern Oregon Canning Co. Inc.  
Weston, Oregon

Gentlemen:

This will acknowledge receipt of your letter of October 29, with which you returned your completed Application No. U-213, together with the balance in recording fees in the amount of \$1.00, for which our Receipt No. 2036 is enclosed.

Very truly yours

CHAS. E. STRICKLIN  
State Engineer

By:  
Ed K. Humphrey, Assistant

EKH:DW  
Enc: 1

*Letter to W.M. 10-25-46  
Copy in W.M. file*



# Eastern Oregon Canning Co. Inc.

FOOD PROCESSING AT ITS BEST

WESTON, OREGON

October 29, 1946

RECEIVED

OCT 31 1946

STATE ENGINEER Re: U-213

SALEM OREGON

Charles E. Stricklin  
State Engineer  
Salem, Oregon

Attention: Mr. Ed K. Humphrey

Dear Sir:

Please find enclosed well application for our well which your office returned to us for correction and completion. We trust that it is now in order and that you will expedite approval thereon. Also enclosed please find our check in the amount of \$1.00 which constitutes recording fees.

Yours very truly,

EASTERN OREGON CANNING CO., INC.

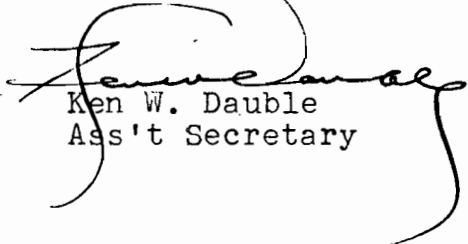

Ken W. Dauble  
Ass't Secretary

KWD/mg

Encl.

U-213

October 25, 1946

Eastern Oregon Canning Company, Inc.  
Weston, Oregon

Attention: Mr. Ken W. Dauble, Assistant Secretary

Dear Mr. Dauble:

This will acknowledge receipt of your letter of October 21, with which you inclosed an application for a permit to appropriate three cubic feet of water per second from a well, together with fees in the amount of \$11.10, for which our Receipt No. 2003 is inclosed.

The application has been filed and given No. U-213. It has been checked over and some discrepancies are noted.

A part of the description of the location of the well does not agree in location by about one-quarter of a mile with the balance of the description.

Pipe and pump equipment should be described under Items 9 and 10, and the legal or deed description of the property on which water is to be used should be inserted under Item 12, in addition to the forty-acre tract description.

For your convenience in completing your application as suggested, I am inclosing it herewith. On its receipt in completed form and accompanied by the balance due in recording fees, in the amount of \$1.00, the matter of approval will be given further consideration, providing it appears that use of water from the well does not affect the flow of Pine Creek.

Very truly yours,

CHAS. E. STRICKLIN  
State Engineer

By  
Ed K. Humphrey, Assistant

ECH:RN  
ECL





*Eastern Oregon Canning Co. Inc.*

FOOD PROCESSING AT ITS BEST

WESTON, OREGON

October 21, 1946

RECEIVED  
OCT 23 1946  
STATE ENGINEER  
SALEM, OREGON

Refer to: U-182

Charles E. Stricklin  
State Engineer  
Salem, Oregon

Attention: Mr. Ed K. Humphrey

Gentlemen:

On May 14, 1946 you forwarded to us a map which you had in file accompanying our application U-182 for Well Permit U-171, our company well #1. We had requested this in order to prepare a map in making application for our company well #2. We are returning herewith the map as well as other supporting papers pertaining to the completion and use of the well.

Also, we are now in a position to make application for our well #2 and are enclosing herewith our application for a permit with accompanying map and check for \$11.10 covering filing fees.

We trust that the application is in order and would appreciate your expediting the permit.

Yours very truly,

EASTERN OREGON CANNING CO., INC.

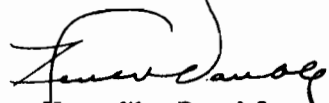
  
Ken W. Dauble  
Ass't Secretary

KWD/m

Encls. - Papers for well #1  
Appl. & ck. for well #2

T. 4N., R. 35 E.W.M.

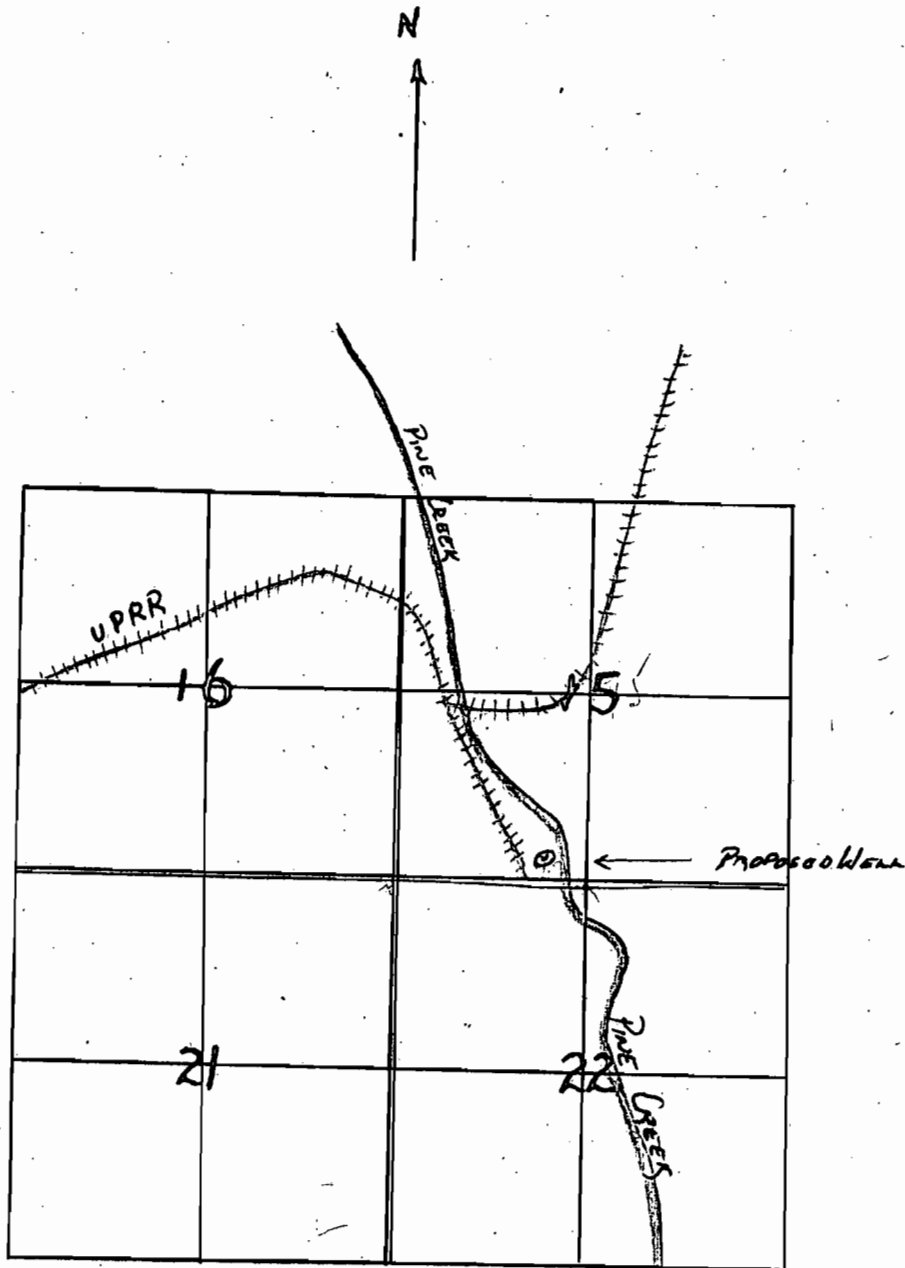

U-213 7-19

Application No. U-213  
Permit No. U-193

RECEIVED  
OCT 23 1946  
STATE ENGINEER  
SALEM, OREGON

T. 4 N R 35 E

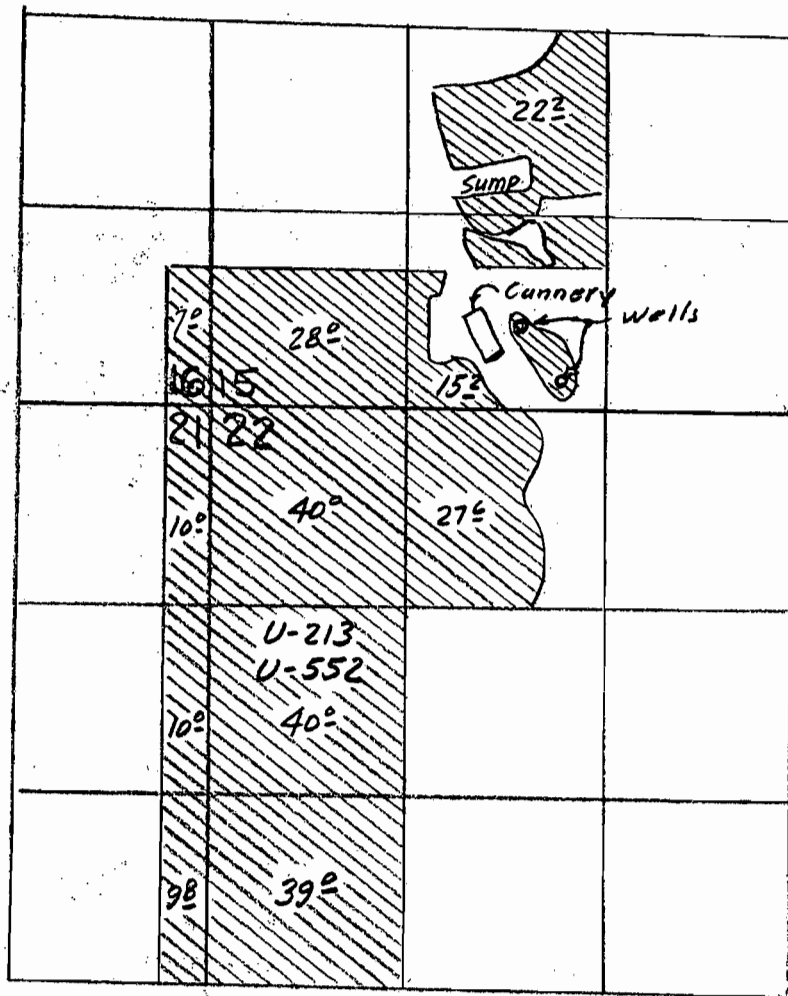

*Copied from proof photo*

App. No. U-213

Per. No. U-193

U-552

U-504