

T-5526

T-5526
RECEIVED

SEP 10 1984
WATER RESOURCES DEPT
SALEM, OREGON

T.9 S.R.27 E.W.M.

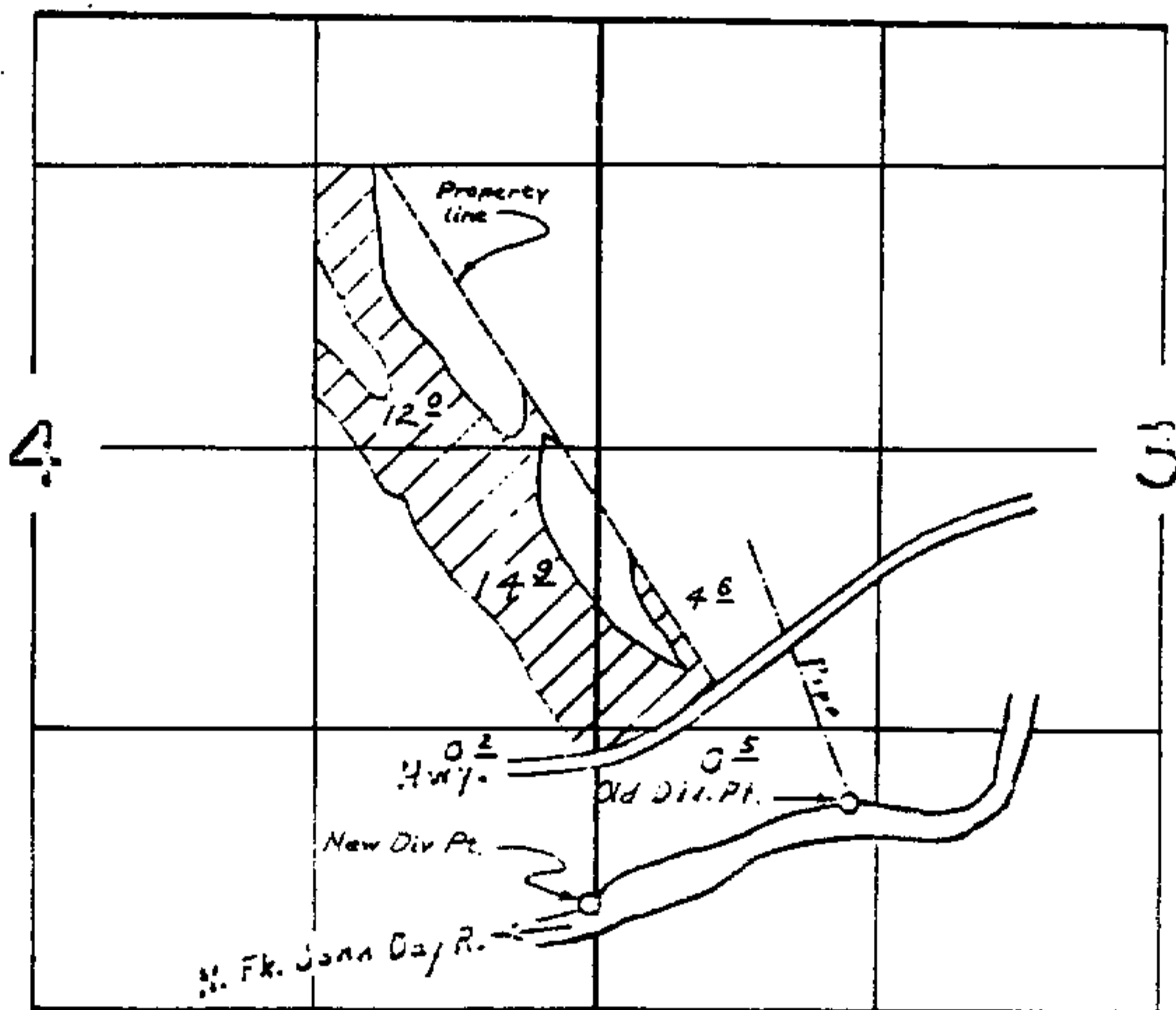

Old Div. Pt. located 3660' S. & 6460' E. from N.W. Cor. Sec. 4
New Div. Pt. located 4150' S. & 5250' E. from N.W. Cor. Sec. 4

TRANSFER APPLICATION MAP

FCP

JACK C. & PAULINE G. SWECK

CHANGE IN POINT OF DIVERSION

⊗ Inspection F.P.S.
Completed 10/1998
by J. Miller

E. Julsrud, Watermaster
Dist. 4 10/28/2009

Map taken from Final Proof Survey of C. 39755 (P. 32455).