

T. 26S., R. 3W., W.M.  
SEC. 34

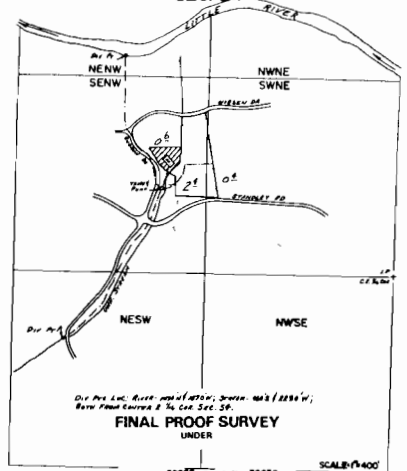

Dir. Post. L. & C. R. 1884 (1884); Dir. Post. L. & C. R. 1884 (1884);  
Dir. Post. L. & C. R. 1884 (1884); Dir. Post. L. & C. R. 1884 (1884);

**FINAL PROOF SURVEY**  
UNDER

Application No. 52057 Permit No. 38232  
IN NAME OF

**WAYNE A. SHYDER**

Surveyed APR. 22, 1950, by J.S. DONALDSON

SCALE: 1"=400'

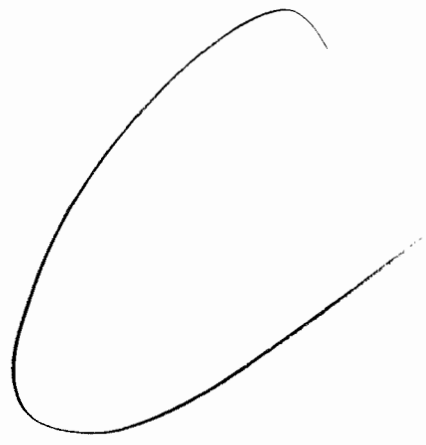

T. 26S., R. 3W., W.M.  
SEC. 34

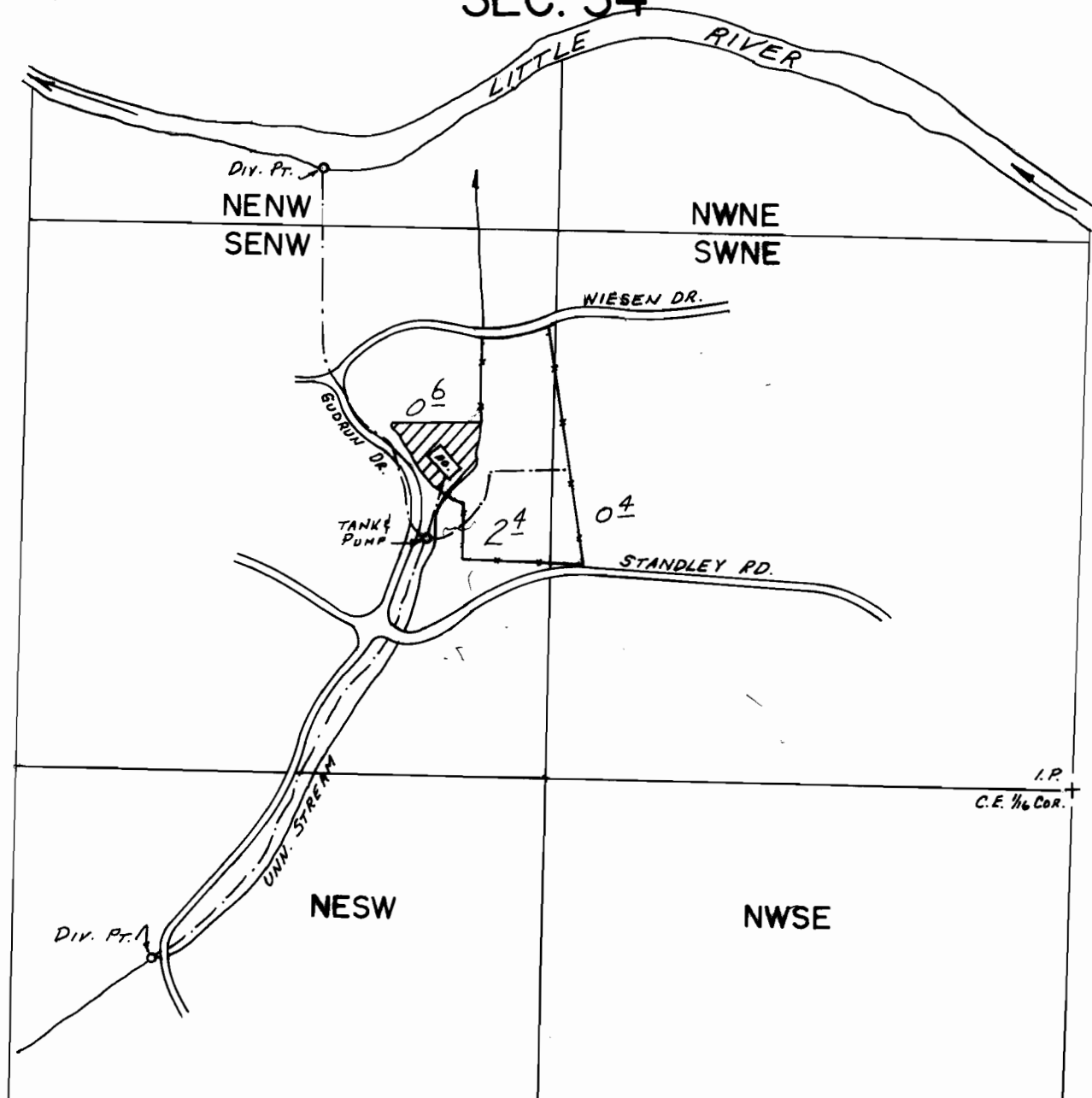

DIV. PTS. LOC.: RIVER - 1490' N. & 1870' W.; STREAM - 460' S. & 2230' W.;  
BOTH FROM CENTER E. 1/16 COR. SEC. 34.

**FINAL PROOF SURVEY**  
UNDER

SCALE: 1" = 400'

Application No. 52057... Permit No. 39232.....  
IN NAME OF

.....WAYNE A. SNYDER.....

Surveyed APR...29... 19.80., by J.S. DONALDSON

BAB

DOUG. Co. 78-19-29

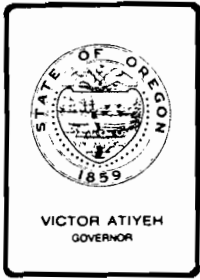

*Water Resources Department*

MILL CREEK OFFICE PARK

555 13th STREET N.E., SALEM, OREGON 97310

PHONE 378-8508  
1-800-452-7813  
(message line)

February 2, 1983

Wayne A. Snyder  
PO Box 112,  
Glide, Oregon 97443

REFERENCE: File Number 52057

Dear Mr. Snyder:

We received your signed proof of appropriation of water for Permit Number 39232 on January 20, 1983.

Sincerely,

Thomas E. Shook  
Senior Water Rights Examiner

TES/jw

A S S I G N M E N T

I, Don A. Reising of  
(Name of Applicant)

Little River Rt Glide Ore 97443  
(Mailing Address) (City) (State) (Zip)

do here assign all my interest in and to water right application No. 52057,

permit No. 39232, of record in the office of the State Engineer of Oregon to

Phillip D. Webb of  
(Name)

Litted River RT Glide Oregon 97443  
(Mailing Address) (City) (State) (Zip)

WITNESS my hand this 3 day of Aug, 1976.

Don A. Reising  
(Signature of Applicant)  
Phillip D. Webb

STATE OF OREGON, } ss  
County of Marion.

I certify that the within was received by me  
on 10 day of Sept, 1976, at 8  
a.m., and was recorded in Miscellaneous  
Books, Vol. 6 Page 45

James E. Sexson,  
Director

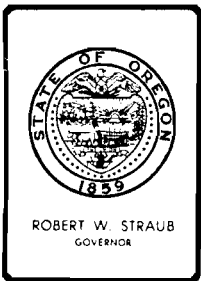

## *Water Resources Department*

MILL CREEK OFFICE PARK

555 13th STREET N.E., SALEM, OREGON 97310

PHONE 378-8508

File 52057

December 7, 1978

Wayne A. Snyder  
P.O. Box 112  
Glide OR 97443

Dear Mr. Snyder,

Your application for an extension of the time limits in which to complete construction and make complete application of water under the terms of your permit number 39232 has been received. We also have your check in the amount of \$10.00.

The Water Resources Director is authorized to allow an extension of the time limits only upon a showing by the holder of the permit that reasonable diligence has been exercised toward completion of the project within the time limits allowed.

From the information given in your application, it is questionable whether sufficient diligence has been shown to justify the requested extension. However, you are being given the benefit of the doubt and the time limits to complete construction and make complete application of water are being extended to October 1, 1979, to allow you the opportunity to complete the appropriation.

You should make every attempt to complete the project on or before that date because it is doubtful if any further extensions can be granted.

Sincerely,

Bruce A. Estes, Supervisor  
Survey-Certificate Section

BAE:jt  
Encl. Receipt 7414

App. # 52057

# Application for Extension of Time

# RECEIVED

NOV 14 1978

TO THE WATER RESOURCES DIRECTOR OF OREGON

WATER RESOURCES DEPT.  
SALEM, OREGON

1. Wayne A Snyder  
Name

P.O. Box 112  
Mailing Address

Glad City, OR. State, 97443 Zip

record owner of water right permit No. 39232, do hereby request that the time in which to:

complete the construction of works and/or purchase and installation of the equipment necessary to the use of water, which time now expires on October 1, 1978 be extended to October 1, 1979 and/or the time in which to

accomplish beneficial use of water to the full extent now intended under the terms of said permit, which time now expires on October 1, 19....., be extended to October 1, 19.....

I have accomplished the following described works and/or purchase and installation of equipment necessary to the use of water under said permit:

within the past year put in water lines to garden  
and part of the acreage. Due to illness have  
not been able to complete the additional work which is  
mostly additional lines to pasture. All other equipment  
prior to this past year has been installed.

and have accomplished beneficial use of water to the extent of (IF FOR IRRIGATION, STATE HOW MANY

ACRES HAVE BEEN IRRIGATED) Approx. one and a half but  
will need what permit calls for.

(If additional space is required, attach separate sheet)

use first line  
(If signing for a corporation please identify your title)

Dated Nov. 10, 78

7414 \$10.00 MAIL COMPLETED APPLICATION AND STATUTORY FEE  
11-14-78 slm OF \$10.00 TO:

Water Resources Department  
Mill Creek Office Park  
555 13th Street, N.E.  
Salem, Oregon 97310

BC? last  
10-1-79  
DAE

378 3066

August 16, 1977

File No. 52057

Wayne A. Snyder  
Little River Route  
Glide, OR 97443

Dear Mr. Snyder

The assignment of permit No. 39232 from Phillip D. Webb to you has been recorded in the records of the Water Resources Department. Our records have been changed accordingly and the original is enclosed.

Our receipt No. 62717, covering the \$2.00 recording fee, along with a copy of this letter is being sent to Phillip D. Webb.

Sincerely

Wayne J. Overcash  
Water Rights Engineer

The completed assignment must be submitted to the Water Resources Department, ~~1178 NE Chemeketa Street~~, Salem, Oregon 97310, together with a recording fee of \$2.00.

555 13<sup>th</sup> St.

7-25-77  
Rec 62717  
\$2.00

WATER RESOURCES DEPARTMENT  
SALEM, OREGON

2:30 p.m.

378-3066

File 52057

October 12, 1976

Phillip Webb  
Little River Tr.  
Glide, OR 97443

Dear Mr. Webb,

According to the report of our field engineer, you have not made use of water to the extent intended within the limits of your permit number 39232, although the notices of completion of construction and complete application of water were submitted.

The dates for completion of construction work and for complete application of water under your permit are respectively October 1, 1977, and October 1, 1978, which allows you more time to complete the construction work and to irrigate the balance of the land and complete the domestic use, and we will mark the completion notices previously submitted as premature. I am enclosing another Form B and C for your use in reporting completion of construction work and complete application of water under your permit when applicable.

Sincerely,

Thomas E. Shook  
Water Rights Engineer

TES:jt



378-3066

File 52057

September 15, 1976

Phillip Webb  
Little River Rt.  
Glide, OR 97443

Dear Mr. Webb,

The assignment of permit number 39232 from Donn A. Reiswig to you has been recorded in the records of the Water Resources Department. Our records have been changed accordingly, and the original is enclosed along with our receipt number 55959, covering the recording fee of \$2.00 you submitted.

Sincerely,

Thomas E. Shook  
Water Rights Engineer

TES:jt

The completed assignment must be submitted to the Water Resources Department, 1178 NE Chemeketa Street, Salem, Oregon 97310, together with a recording fee of \$2.00.

2.00  
9-10-76  
Rec 55959

**RECEIVED**  
AUG-61976  
WATER RESOURCES DEPT

378-3066

File 52057

September 7, 1976

Donn A. Reiswig  
Little River Rt.  
Glide, OR 97443

Dear Mr. Reiswig,

Thank you for advising us as to the progress of your project described under the terms of your permit 39232. We also have your request for assigning the permit to Phillip D. Webb.

We could not act on your assignment because the statutory assignment recording fee of \$2.00 did not accompany your request. Just as soon as the money is received,,our records will be changed accordingly.

Sincerely,

Thomas E. Shook  
Water Rights Engineer

TES:jt

cc: Phillip D. Webb  
Little River Rt.  
Glide, OR 97443

the work that has been done so far has been done by Donna Reiswig.

I just purchased property so I will be completing it.

Phillip Webb

**RECEIVED**

AUG - 6 1976

WATER RESOURCES DEPT  
SALEM, OREGON



STATE OF OREGON

INTEROFFICE MEMO

TO: 52057

DATE: 9 August 1976

FROM: Vestal R. Garner

SUBJECT:

On August 3, 1976, I received a phone call from Elaine Youngquist of the Roseburg Watermasters office. Elaine stated that the land described by permit No. 39232 had been sold and that the completion notice submitted by Mr. Reiswig has been submitted in error. Apparently, the applicant has begun construction of the project, but construction is not complete, nor is the use of water been completed.

An assignmnet form will be submitted at a later date along with a letter outlining the progress to date.

August 6, 1974

52057

Donn A. Reiswig  
931 Lone Rock Road  
Glide, OR 97443

Dear Mr. Reiswig:

Your application for a permit to appropriate 0.06 cubic foot of water per second from an unnamed stream and Little River, being 0.01 cubic foot of water per second from the unnamed stream for domestic use for one family and 0.05 cubic foot of water per second from the unnamed stream for the irrigation of 3.9 acres, with any deficiency to be made up from Little River, was received along with a map prepared on tracing paper, legal description in the remarks section of the application and fees in the amount of \$40.00.

Your application has been filed and numbered 52057, and is in satisfactory form for approval by the issuance of a permit.

Applications will be accepted and permits issued for water from North Umpqua River and its tributaries with the understanding that there may be no water available for appropriation during the latter part of the irrigation season.

Very truly yours,

WAYNE J. OVERCASH  
Assistant

WO:jg  
Receipt No. 40887



Application No. 5.2057  
Permit No. 39232

RECEIVED

JUN 12 1974

STATE ENGINEER  
SALEM, OREGON

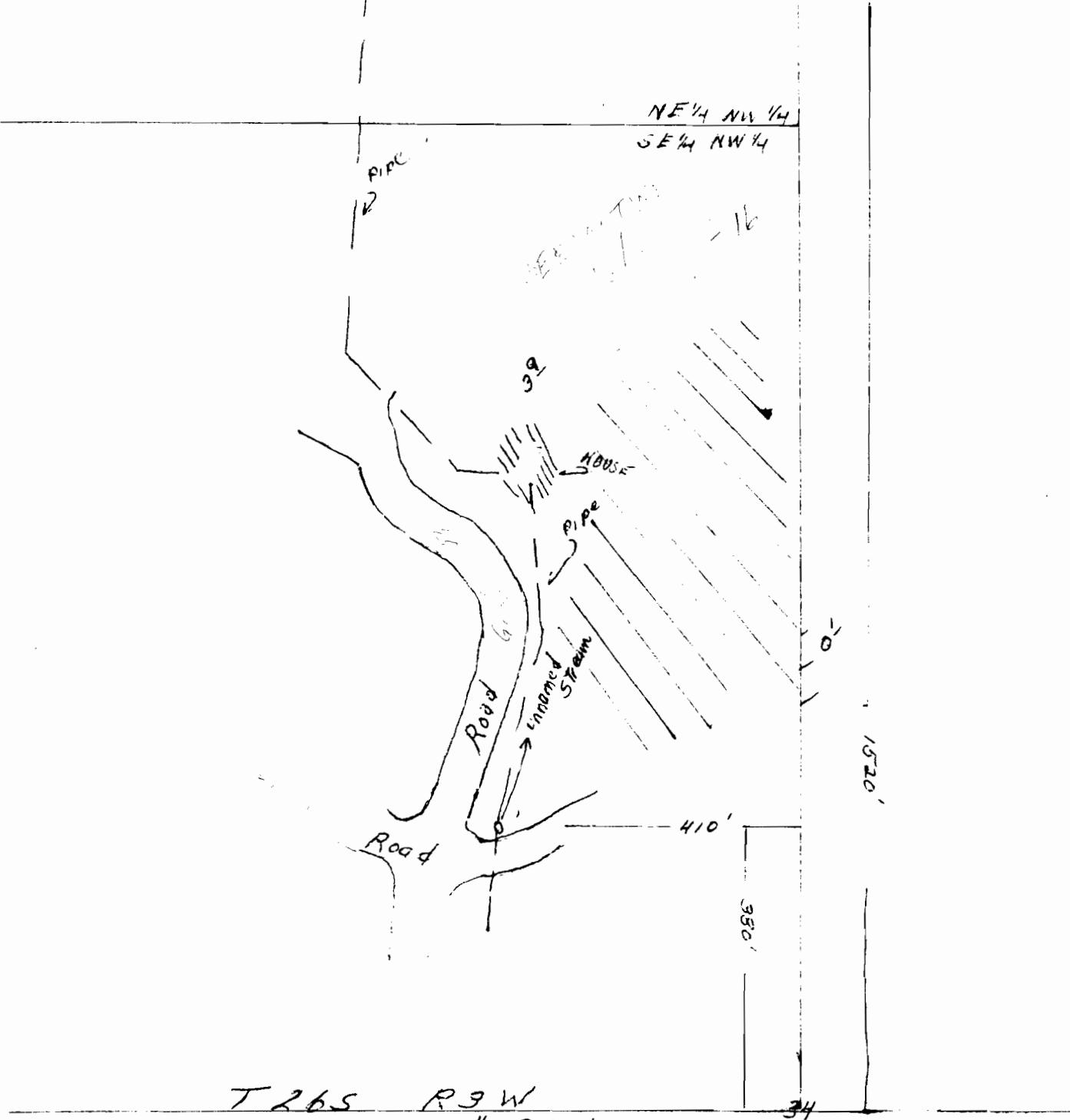
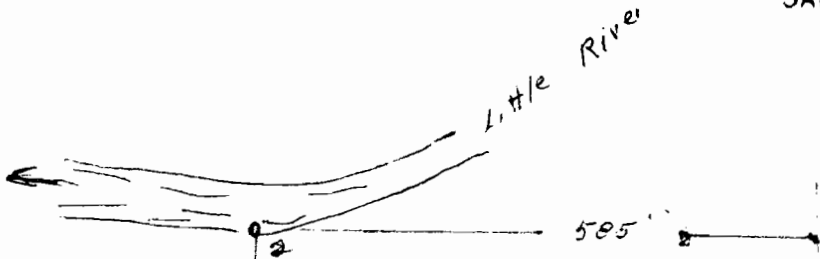

T 26 S R 9 W  
1" = 200'

Field Copy

28 Sep 82

App 52057

Permit 39232

I talked to Gary Ball, <sup>WM for district 15,</sup> about point of diversion on unnamed stream. He said applicant went upstream to this point because unnamed stream goes subterranean. If diversion point were at site requested on application he would have to regulate the other two permits more and earlier.

Since there are only 2 other rights of record on this stream and both are junior to 39232 it will be less injurious to them to allow use from diversion in NE $\frac{1}{4}$ SW $\frac{1}{4}$ , however we should only allow .005 cfs since that is all pipeline will carry by gravity flow to storage tanks. Little River will also be limited to .005 cfs since permit authorized it only for deficiency. Gary stated unnamed stream could have sufficient water to irr all 3.4 acres at times, but users restricted themselves to small allotment by capacity.

Duane A. Egan

Supervisor, Survey - Certificate Section



Application No. 52057  
Permit No. 39232

RECEIVED  
JUN 12 1974  
STATE ENGINEER  
SALEM, OREGON

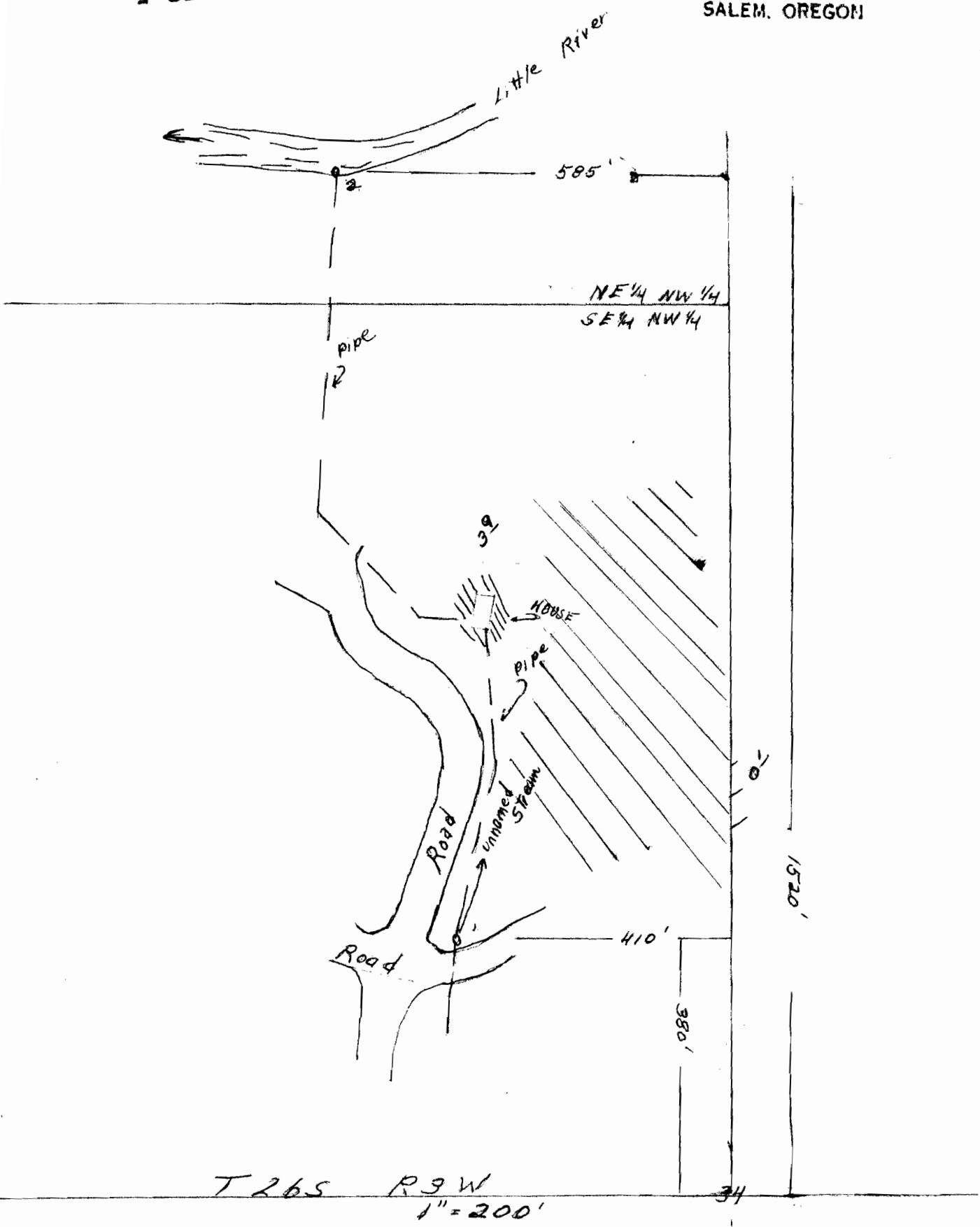

RECEIVED  
JAN 20 1983  
WATER RESOURCES DEPT.  
SALEM, OREGON  
SP-32556-680

STATE OF OREGON

COUNTY OF

DOUGLAS

# Proof of Appropriation of Water

WAYNE A. SNYDER

of PO Box 112, Glide, State of Oregon 97443,  
has applied beneficially the waters of  
unnamed stream and Little River

a tributary of North Umpqua River for the purpose of  
domestic use for one family and irrigation of 0.6 acre

under Permit No. 39232 and that the use of said waters has been completed under the  
terms of said permit; that the priority of the right dates from  
June 12, 1974

that the amount of water for the purposes aforesaid, has been actually beneficially used in the  
amount of

0.005 cubic foot per second, being 0.005 cfs for domestic, 0.005 cfs for  
irrigation. Water to be diverted from unnamed stream when available with any  
deficiency in the available supply from unnamed stream to be made up by\*

or its equivalent in case of rotation, measured at the point of diversion from the stream.

The point of diversion is located in the NE 1/4 SW 1/4, NE 1/4 NW 1/4, Section 34,  
T26S, R3W, WM; Unnamed stream - 460 feet South and 2,230 feet West; River -  
1,490 feet North and 1,870 feet West, both from center East 1/16 Corner,  
Section 34

The amount of water used for irrigation, together with the amount secured under any other  
right existing for the same lands, shall be limited to one-eightieth of one cubic foot per second  
per acre, and shall be further limited to a diversion of not to exceed 2 1/2  
acre-feet per acre for each acre irrigated during the irrigation season each  
year

and shall  
conform to such reasonable rotation system as may be ordered by the proper state officer.

A description of the place of use under the right, and to which such right is appurtenant, is  
as follows:

\*appropriation from Little River provided that the total quantity of water to  
be diverted from both sources shall not exceed 0.005 cfs

Domestic and 0.6 acre SE 1/4 NW 1/4  
Section 34  
Township 26 South, Range 3 West, WM

I have read the above and foregoing proof of appropriation of water; I know the contents  
thereof, and that the facts therein stated are true.

IN WITNESS WHEREOF, I have hereunto set my hand this 14 day of Jan.,

1983

Wayne A Snyder

# SERPENTINE ESTATES SECOND ADDITION

A SUBDIVISION IN SEC. 34, T.26 S., R.3 W., W.M. VICTOR M. McLIND, ORE. LAND SURVEYOR  
SCALE: 1" = 200'

## CERTIFICATE OF SURVEYOR

STATE OF OREGON ) S.S.  
COUNTY OF DOUGLAS )

I, Victor M. McLind, being first duly sworn, depose and say that I have correctly surveyed and marked with proper monuments the lands delineated on the annexed plat, of which the following is a true and correct description: Beginning at the initial point, a 2"x36" galvanized iron pipe set at the Center-East Sixteenth Section Corner of Section 34, Township 26 South, Range 3 West, Willamette Meridian, Douglas County, Oregon; thence N56°25'20"W 277.79 feet to a 5/8" iron rod on a cut-de-sac at the end of Standley Road; thence following the southerly right-of-way line of Standley Road along the arc of a 50.00 foot radius curve right (the long chord of which bears N66°52'15"W 98.34 feet) a distance of 138.84 feet to a 5/8" iron rod; thence N40°27'00"W 234.04 feet to a 5/8" iron rod; thence along the arc of a 195.00 foot radius curve left (the long chord of which bears N63°38'03"W 153.54 feet) a distance of 157.81 feet to a 5/8" iron rod; thence N86°49'05"W 575.68 feet to a 5/8" iron rod; thence along the arc of a 420.00 foot radius curve left (the long chord of which bears S74°53'40"W 263.58 feet) a distance of 268.11 feet to a 5/8" iron rod; thence S56°36'25"W 95.81 feet to a 5/8" iron rod; thence leaving said southerly right-of-way line N33°23'35"W 60.00 feet to a 5/8" iron rod on the northerly right-of-way line of Standley Road; thence along the arc of a 170.00 foot radius curve right (the long chord of which bears S74°24'55"W 103.98 feet) a distance of 105.68 feet to a 5/8" iron rod; thence leaving Standley Road and following the easterly right-of-way line of Gudrun Drive N30°52'19"W 24.06 feet to a 5/8" iron rod; thence N20°09'11"E 211.69 feet to a 5/8" iron rod; thence along the arc of a 180.00 foot radius curve left (the long chord of which bears N22°16'27"W 242.87 feet) a distance of 266.58 feet to a 5/8" iron rod; thence N64°42'04"W 15.37 feet to a 5/8" iron rod; thence along the arc of a 101.75 foot radius curve right (the long chord of which bears N39°40'32"W 86.08 feet) a distance of 88.88 feet to a 5/8" iron rod; thence along a 130.00 foot radius curve left (the long chord of which bears N24°39'01"W 45.15 feet) a distance of 45.38 feet to a 5/8" iron rod; thence along a 130.00 foot radius curve left (the long chord of which bears N66°21'05"W 136.43 feet) a distance of 143.86 feet to a 5/8" iron rod; thence leaving Gudrun Drive and following the easterly line of Lot 9 of Serpentine Estates First Addition N3°05'29"E 489.66 feet to a 5/8" iron rod; thence continuing along said lot line N3°05'29"E 63.17 feet to the center of Little River; thence upstream along the center of Little River S85°52'00"E 34.45 feet, S69°48'00"E 115.00 feet, N61°45'00"E 278.00 feet, N53°27'00"E 181.00 feet, N75°52'00"E 184.00 feet, N85°32'00"E 290.00 feet, S79°00'00"E 105.00 feet, S65°00'00"E 65.00 feet, S72°56'00"E 205.00 feet, S62°29'00"E 215.00 feet, S49°15'00"E 210.00 feet, and S62°00'00"E 243.29 feet to a point on the east line of the west half of the northeast quarter of said Section 34, thence following said east line S2°19'19"W 1343.57 feet to the point of beginning, all situated in Section 34, Township 26 South, Range 3 West, Willamette Meridian, Douglas County, Oregon.

Victor M. McLind  
Registered Oregon Land Surveyor

Subscribed and sworn to before me this 29<sup>th</sup> day of October, 1973.  
My Commission expires on the 18<sup>th</sup> day of September, 1976.

REGISTERED PROFESSIONAL LAND SURVEYOR  
Victor M. McLind  
OREGON JULY 17 1970 VICTOR M. McLIND 934

Arda E. Barrett  
Notary Public

## DEDICATION

Know all men by these presents that William S. Vian, Gudrun E. Vian, and Kenneth L. Hebard, owners of the lands represented and described on the annexed plat have caused the same to be surveyed and platted by the name of Serpentine Estates Second Addition and do hereby dedicate to the public use forever, the roads shown hereon.

William S. Vian Gudrun E. Vian Kenneth L. Hebard  
William S. Vian Gudrun E. Vian Kenneth L. Hebard

## ACKNOWLEDGEMENT

STATE OF OREGON ) S.S.  
COUNTY OF DOUGLAS )

On the 29<sup>th</sup> day of October, 1973, before me appeared William S. Vian, Gudrun E. Vian, and Kenneth L. Hebard, to me personally known, who being duly sworn did say that they signed the accompanying dedication as their free and voluntary act and deed. In testimony whereof I have hereunto set my hand and affixed my official Seal this day and year first written above.

Arda E. Barrett My commission expires on the 18<sup>th</sup> day of September, 1976.  
Notary Public

## APPROVALS

BY ORDER OF THE COUNTY PLANNING COMMISSION  
APPROVED 11-14 1973 William C. Pelt Chairman  
APPROVED 11-14 1973 Lara L. Frazier Commissioner  
BY ORDER OF THE BOARD OF COUNTY COMMISSIONERS  
APPROVED Dec. 6 1973 Al J. Regel Chairman  
APPROVED Dec. 6 1973 Ray Edwards Commissioner  
APPROVED \_\_\_\_\_ 1973 \_\_\_\_\_ Commissioner  
APPROVED Dec. 5, 1973 Deland W. Dramerud Jr. County Assessor  
APPROVED 4 Dec 1973 Francis L. Loggson County Surveyor  
APPROVED 20 Nov 1973 James H. Gray County Health Officer  
FILED Nov. 1973 \_\_\_\_\_ County Clerk

STATE OF OREGON ) S.S.  
COUNTY OF DOUGLAS )

I, Victor M. McLind, being duly sworn, depose and say upon oath that I am the surveyor who made the survey and prepared the final map of "Serpentine Estates Second Addition", and that the foregoing is an exact copy thereof.

Victor M. McLind  
Victor M. McLind, Registered Ore. Land Surveyor

Subscribed and sworn to before me this 21 day of November, 1973  
Virginia A. Zalta  
Notary Public, State of Oregon  
My commission expires on the 12 day of July, 1977.

STATE OF OREGON ) S.S.  
COUNTY OF DOUGLAS )

I, G. D. Myllenbeck, County Clerk of Douglas County, Oregon, do hereby certify that the within copy of plat has been compared by me and that it is an exact copy of the whole thereof as the same appears on file in my office and custody.  
Witness my hand and official seal this 1<sup>st</sup> day of December, 1973

COUNTY CLERK

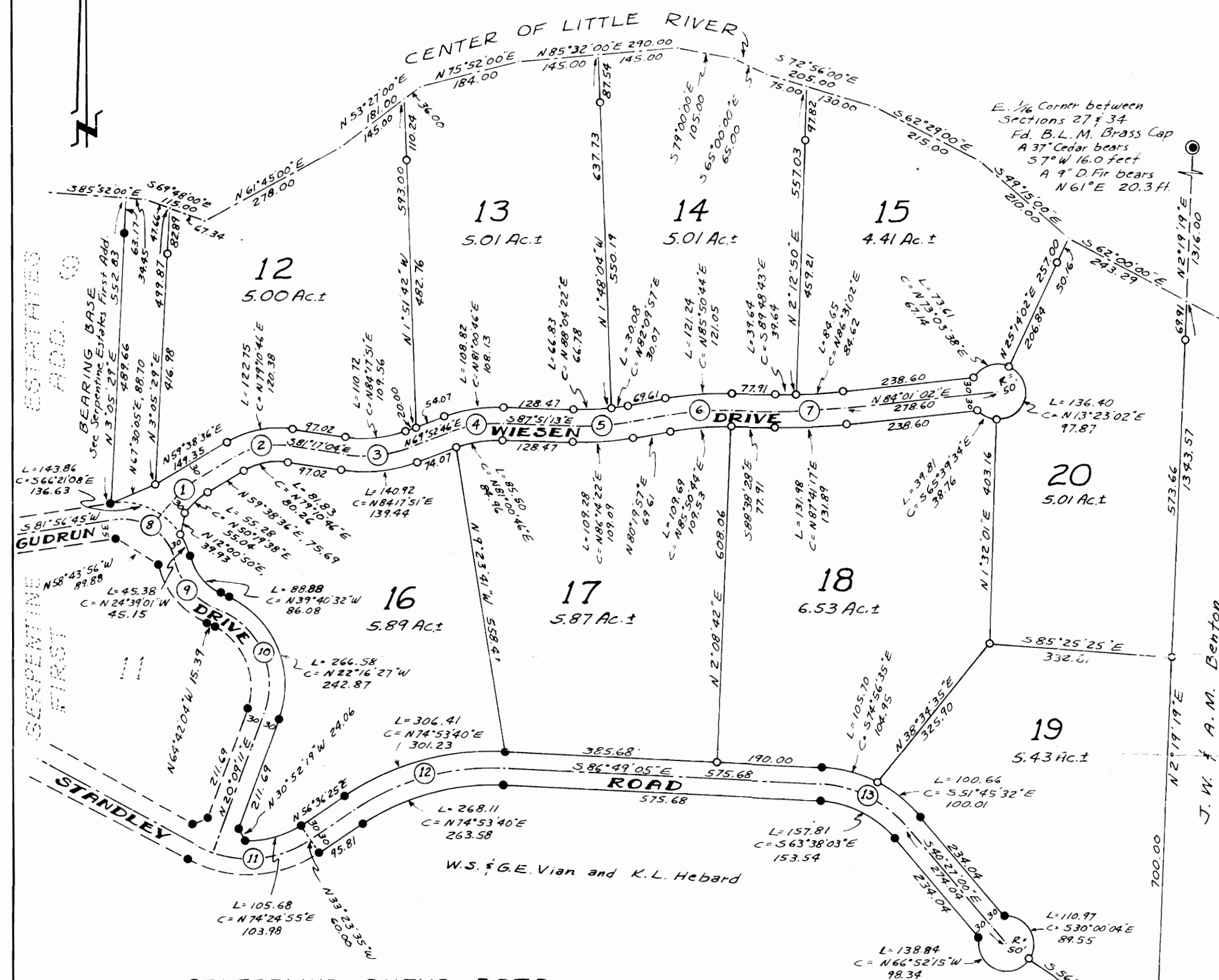

### CENTERLINE CURVE DATA

① R= 200.00 Δ= 18°37'57" L= 65.04 T= 52.81 C= N50°19'38"E 64.75	② R= 150.00 Δ= 37°04'20" L= 102.29 T= 53.22 C= N79°10'46"E 100.32	③ R= 250.00 Δ= 28°50'10" L= 125.82 T= 64.27 C= N84°17'51"E 124.50	④ R= 250.00 Δ= 22°16'01" L= 97.16 T= 49.20 C= N81°00'46"E 96.55	⑤ R= 500.00 Δ= 11°48'50" L= 103.10 T= 51.73 C= N86°14'22"E 102.91
⑥ R= 600.00 Δ= 11°01'35" L= 115.47 T= 57.91 C= N85°50'44"E 115.29	⑦ R= 1000.00 Δ= 7°20'30" L= 128.14 T= 64.16 C= N87°41'17"E 128.05	⑧ R= 100.00 Δ= 83°24'14" L= 145.57 T= 89.10 C= N56°21'08"W 133.05	⑨ R= 131.75 Δ= 50°03'03" L= 115.07 T= 49.20 C= N39°40'32"W 111.47	⑩ R= 150.00 Δ= 84°51'15" L= 222.15 T= 137.10 C= N22°16'27"W 202.40
⑪ R= 200.00 Δ= 61°46'30" L= 215.64 T= 119.64 C= N87°10'40"E 205.34	⑫ R= 450.00 Δ= 36°34'30" L= 287.26 T= 148.71 C= N74°53'40"E 282.41	⑬ R= 225.00 Δ= 46°22'05" L= 182.07 T= 96.36 C= S63°38'03"E 177.16		