

11/17/09

To: Oregon Water Resources Dept

Attn: Herb

From: Steve Rickman
Burns Oregon

Fax # 503-986-0901

Herb,

Page 4 Initialed & date

All acres are in the same
tax lot — TAX LOT 202

Acres $\frac{1}{4}$ - $\frac{1}{4}$ Initialed & dated

Thanks
Steve

SECTION PLAT

Section 18 Township 23-5 Range 32-E

County of Harney State of OR

REVISOR APPROX. SCALE ADJUSTED

NORTH

1" = 600 FEET

18

TOTAL ACRES
129.60

SW $\frac{1}{4}$ NE $\frac{1}{4}$
3.29

SE $\frac{1}{4}$ NE $\frac{1}{4}$
3.73

SR 11/17/09
T23SR32E
Sec 18
Tax lot 202

19

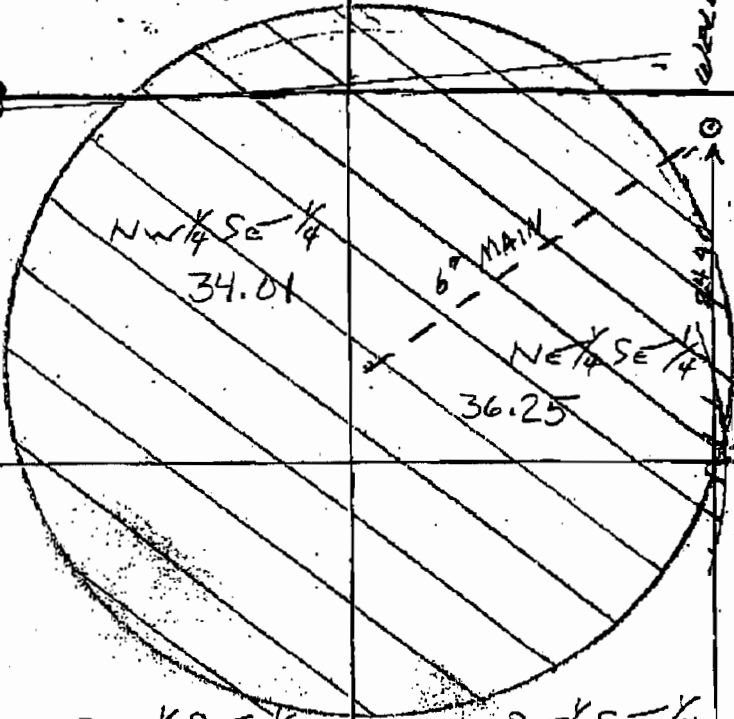

SW $\frac{1}{4}$ SE $\frac{1}{4}$
22.85

SE $\frac{1}{4}$ SE $\frac{1}{4}$
25.47

18

SECTION PLAT

07-17284

Section 18 Township 23-5 Range 32-E

County of Harney State of OR

NORTH

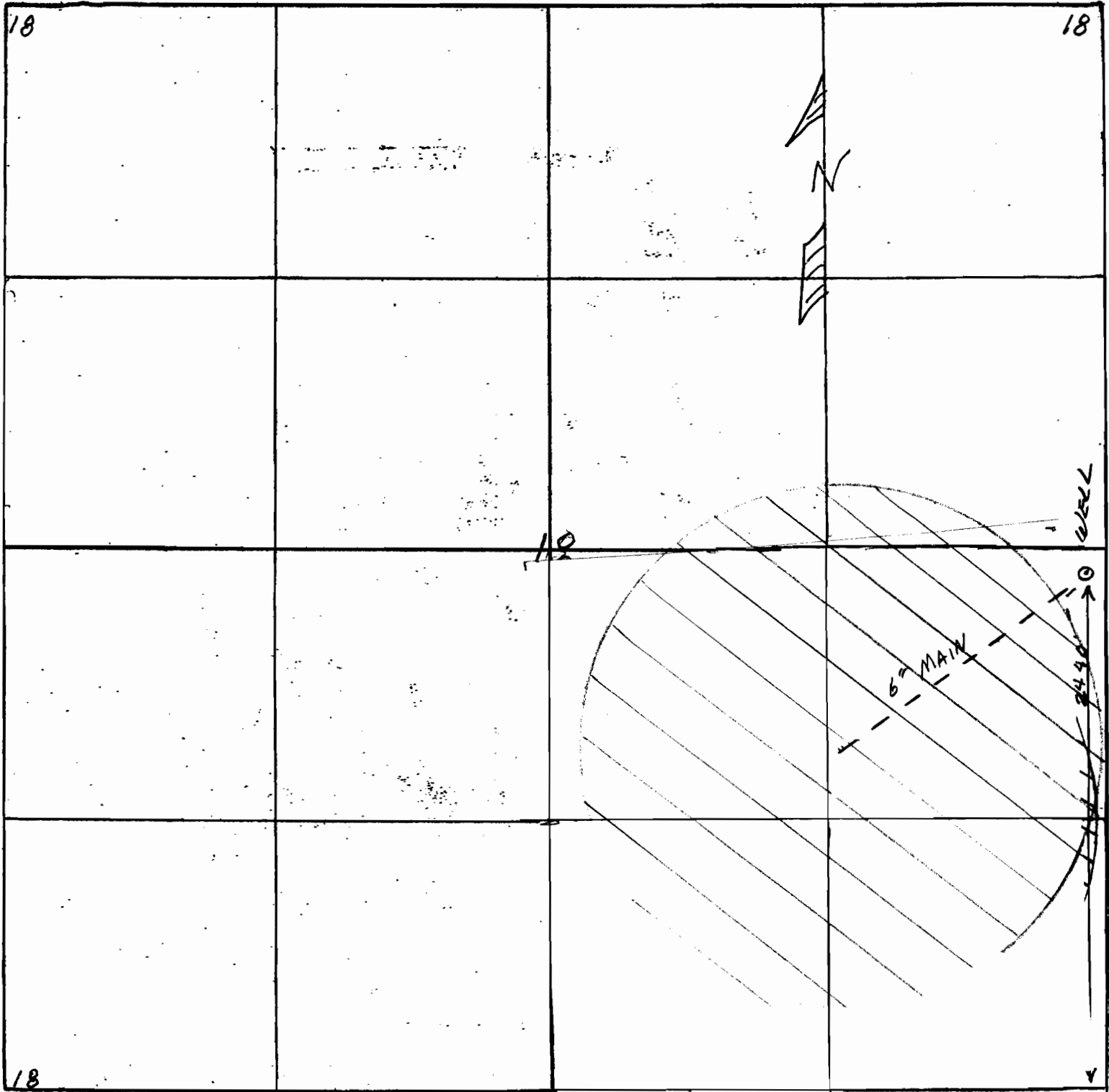

Remarks scale - 8" = 1 mile - 660' -

RECEIVED

NOV 06 2009

WATER RESOURCES DEPT
SALEM, OREGON

T23S R32E Sec 18
TAX LOT 202

SW 1/4 NE 1/4	3.29
SE 1/4 NE 1/4	3.73
NW 1/4 SE 1/4	34.01
NE 1/4 SE 1/4	36.25
SW 1/4 SE 1/4	22.85
SE 1/4 SE 1/4	25.47
	<hr/>
	125.60

Steve Rickman

SR 11/17/09

T 23 S, R 31 E, WM
R 32 E,

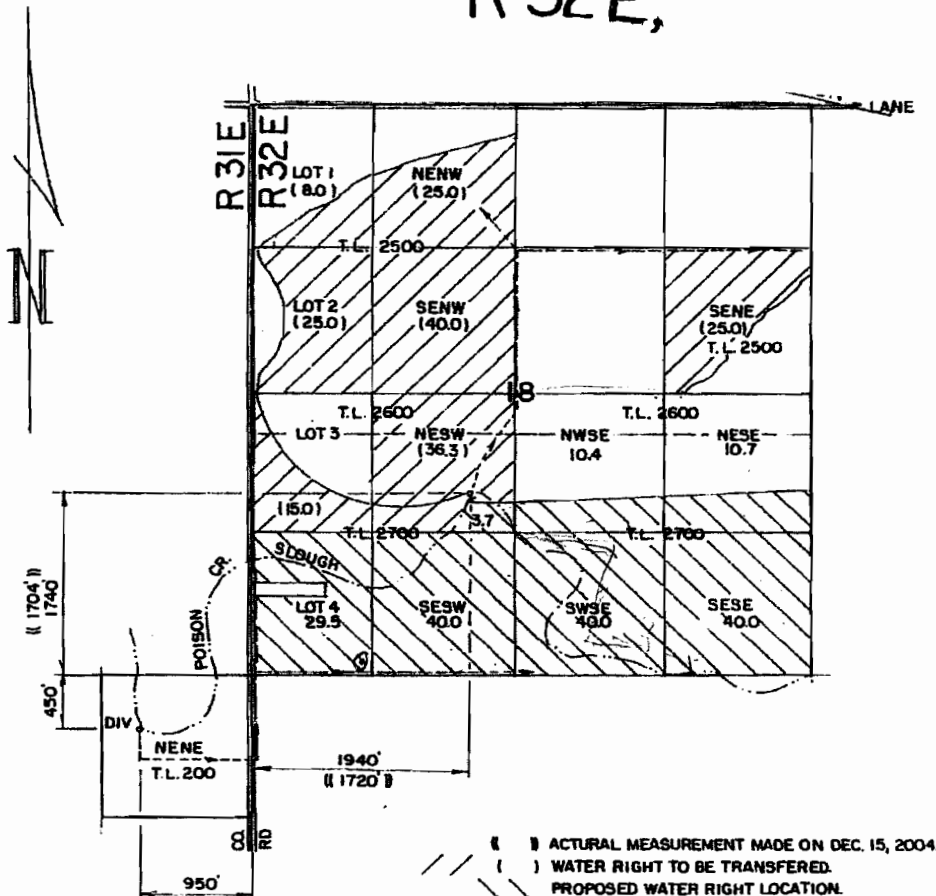

THE PURPOSE OF THIS MAP IS TO IDENTIFY THE LOCATION OF THE WATER RIGHT. IT IS NOT INTENDED TO PROVE THE ACCURACY RELATIVE TO THE LOCATION OF PROPERTY OWNERSHIP.

24

	STEVE RICKMAN		WATER RIGHT TRANSFER APPLICATION MAP	
	Scale: 4 = 1 MILE	Date: APR. 2004	Job: 2188	
	Dsn:		M.A. PALMER & SONS, INC.	
	Dm: CHRIS		ENGINEERING & SURVEYING	
Ckd:	711 Ponderosa Village - Box 61 Burns, Oregon 97720		Sht. No.	of 1

RECEIVED

NOV 06 2009

WATER RESOURCES DEPT
SALEM, OREGON

Sec 18

T2322

#6
2.7

white
Surface water
(HO)

#1
42.5 acres
IRR Pasture

#7
6.7 ac
Hay

#8
8.7 ac
Hay

#3
35.1 acres
Grass/Alfalfa Hay

#4
89.2 acres
Pasture

Rickman

RECEIVED

NOV 06 2009

WATER RESOURCES DEPT
SALEM, OREGON

1048
191

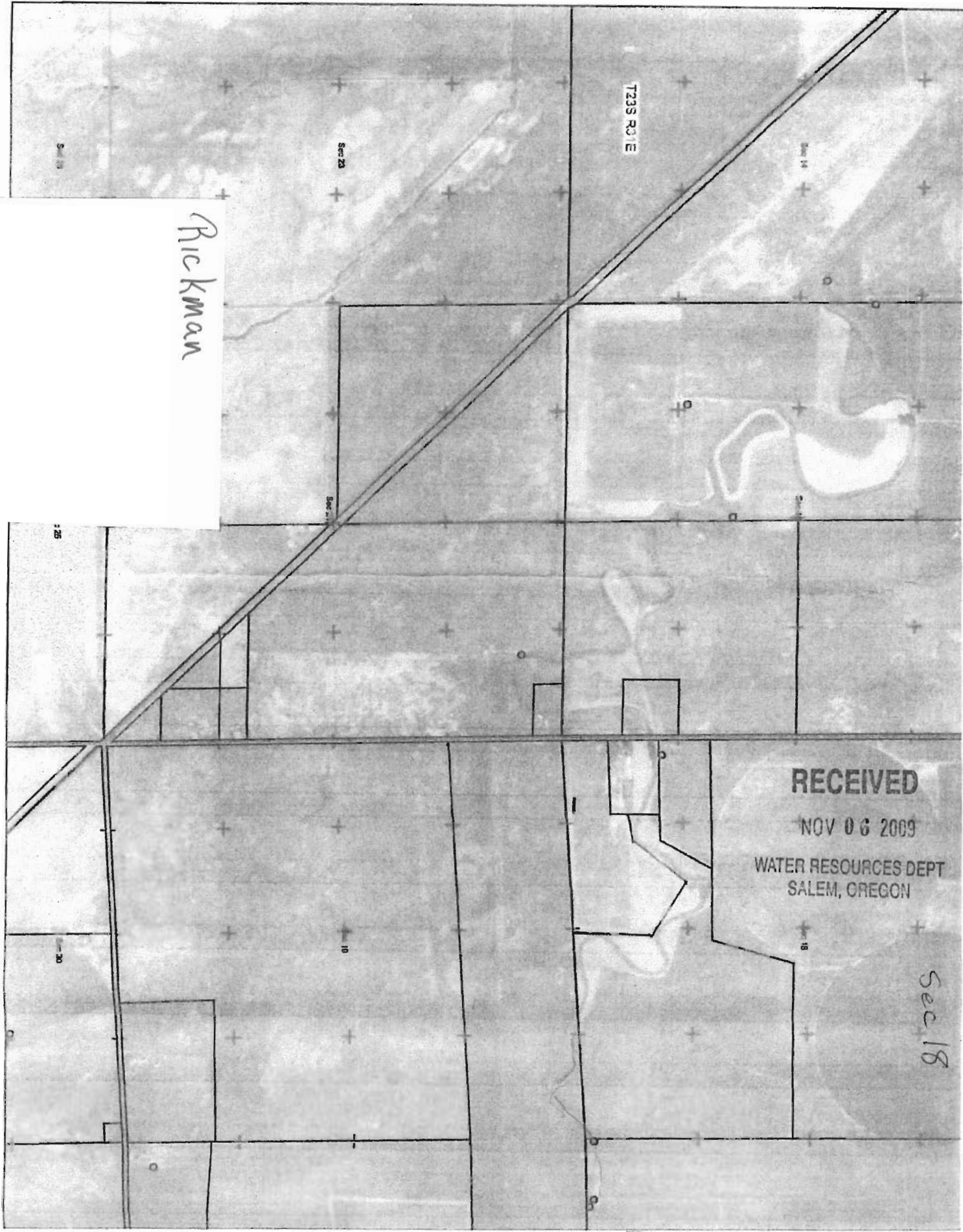

Rickman

7233 ROUTE

RECEIVED

NOV 06 2009

WATER RESOURCES DEPT
SALEM, OREGON

Sec 18