

2-87555

# PERMIT APPLICATION MAP IN THE NAME OF DAVID A. ROGERS T 14 S, R 2 W, W.M. Section 7

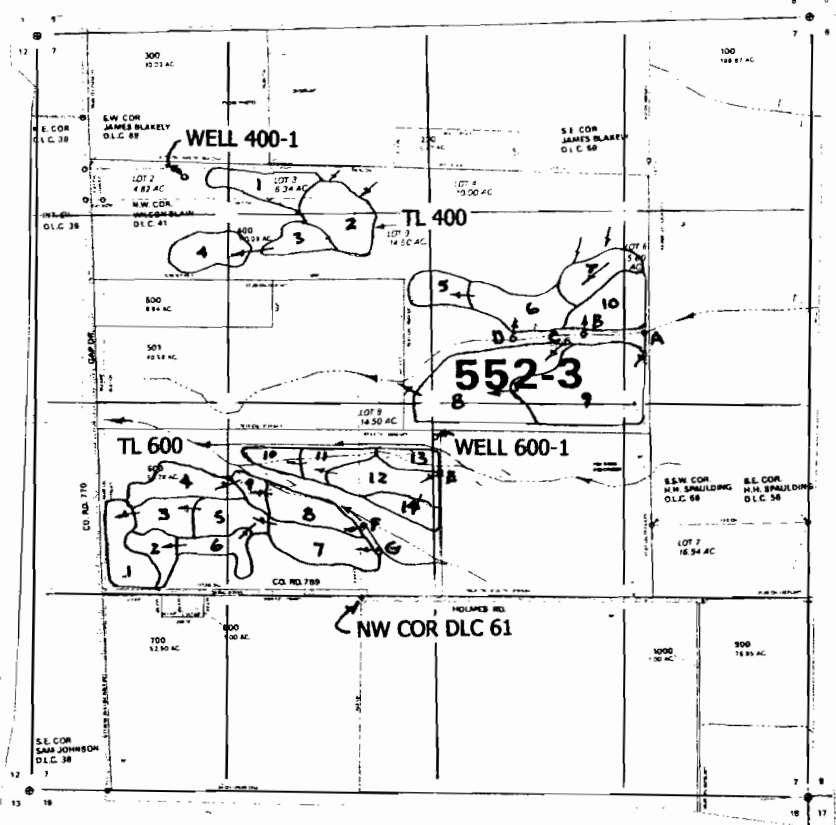
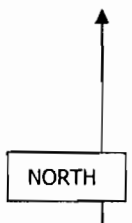

**RECEIVED**

**NOV 23 2009**

WATER RESOURCES DEPT  
SALEM, OREGON

**Reservoir Locations:**

- 400-1: 2800' N & 600' W
- 400-2: 2600' N & 100' W
- 400-3: 2350' N & 630' W
- 400-4: 2300' N & 1000' W
- 400-5: 2100' N & 600' E
- 400-6: 2050' N & 750' E
- 400-7: 2050' N & 950' E
- 400-8: 1400' N & 400' E
- 400-9: 1400' N & 1050' E
- 400-10: 1900' N & 1500' E

- 600-1: 400' N & 1600' W
- 600-2: 300' N & 1400' W
- 600-3: 500' N & 1550' W
- 600-4: 750' N & 1550' W
- 600-5: 600' N & 1140' W
- 600-6: 330' N & 1260' W
- 600-7: 500' N & 600' W
- 600-8: 700' N & 650' W
- 600-9: 750' N & 850' W
- 600-10: 900' N & 600' W
- 600-11: 900' N & 400' W
- 600-12: 850' N & 200' W
- 600-13: 950' N & 200' E
- 600-14: 600' N & 200' E

All from the NW Corner DLC 61

**Diversion Points:**

- A: 1820' N & 1960' E
  - B: 1800' N & 1550' E
  - C: 1740' N & 1440' E
  - D: 1760' N & 1070' E
  - E: 850' N & 550' E
  - F: 490' N & 10' E
  - G: 300' N & 110' E
- All from the NW corner DLC 61

Scale 1" = 1320'

This map is not intended to provide legal dimensions or locations of property ownership lines.

**Don Knauer Consulting**  
P.O. Box 5416  
Salem, OR 97304