

# PERMIT APPLICATION MAP IN THE NAME OF DAVID A. ROGERS T 14 S, R 2 W, W.M. Section 7

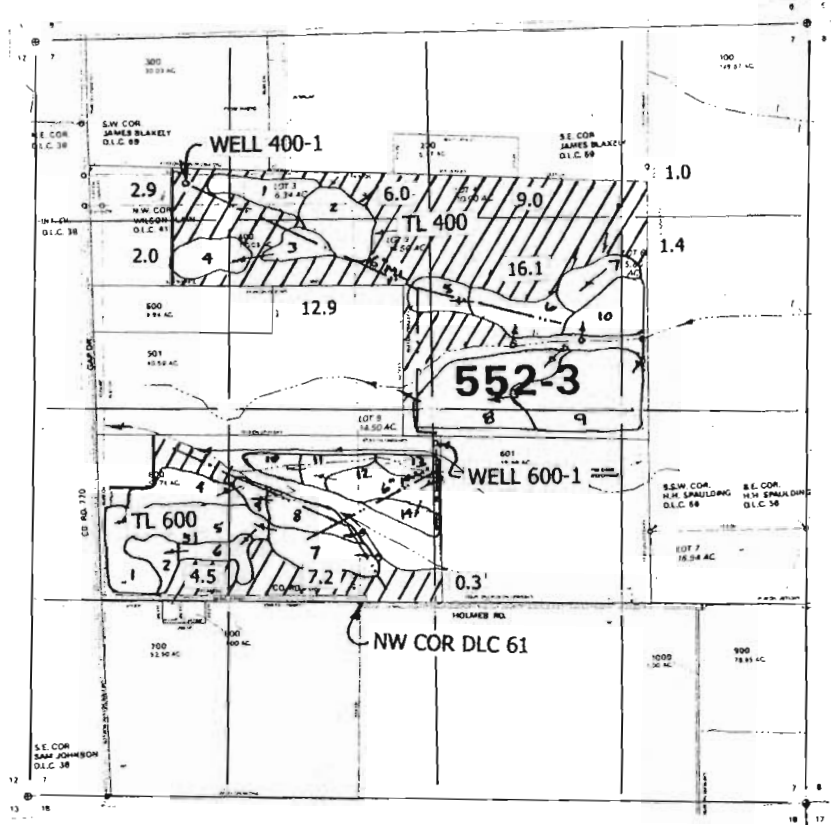
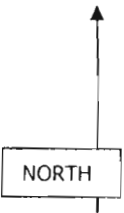

- Reservoir Locations:
- 400-1: 2800' N & 600' W
  - 400-2: 2600' N & 100' W
  - 400-3: 2350' N & 630' W
  - 400-4: 2300' N & 1000' W
  - 400-5: 2100' N & 600' E
  - 400-6: 2050' N & 750' E
  - 400-7: 2050' N & 950' E
  - 400-8: 1400' N & 400' E
  - 400-9: 1400' N & 1050' E
  - 400-10: 1900' N & 1500' E

- 600-1: 400' N & 1600' W
- 600-2: 300' N & 1400' W
- 600-3: 500' N & 1550' W
- 600-4: 750' N & 1550' W
- 600-5: 600' N & 1140' W
- 600-6: 330' N & 1260' W
- 600-7: 500' N & 600' W
- 600-8: 700' N & 650' W
- 600-9: 750' N & 850' W
- 600-10: 900' N & 600' W
- 600-11: 900' N & 400' W
- 600-12: 850' N & 200' W
- 600-13: 950' N & 200' E
- 600-14: 600' N & 200' E

From the NW corner DLC 61

WELL 400-1: 2860' N & 1160' W  
 WELL 600-1: 1090' N & 530' E  
 From the NW corner DLC 61

Scale 1" = 1320'

## RECEIVED

NOV 23 2009

WATER RESOURCES DEPT  
SALEM, OREGON

Don Knauer Consulting  
 P.O. Box 5416  
 Salem, OR 97304

This map is not intended to provide legal dimensions or locations of property ownership lines .