



Oregon Water Resources Department  
 725 Summer Street NE, Suite A  
 Salem Oregon 97301-1266  
 (503) 986-0900  
 www.wrd.state.or.us

LUC09-58  
 Receipt #  
 4245

# Application for a Permit to Store Water in a Reservoir

(Alternate Review)

Alternate Review Process (ORS 537.409): You may use this form for any reservoir storing less than 9.2 acre-feet or with a dam less than 10 feet high.

**Use a separate form for each reservoir**

Please type or print in dark ink. If your application is found to be incomplete or inaccurate, we will return it to you. If any requested information does not apply, insert "n/a". A summary of review criteria and procedures that are generally applicable to these applications is available at [www.wrd.state.or.us/OWRD/PUBS/forms.shtml](http://www.wrd.state.or.us/OWRD/PUBS/forms.shtml).

**1. APPLICANT INFORMATION**

Applicant: Scott and Candace Taylor  
First Last

Mailing Address: 415 Perrydale Rd.  
Dallas OR 97338  
City State Zip

Phone: (503) 623-0566 (503) 559-2009  
Home Work Other

\*Fax: \_\_\_\_\_ \*Email Address: \_\_\_\_\_  
*\*optional information*

RECEIVED  
 DEC 09 2009  
 WATER RESOURCES DEPT  
 SALEM, OREGON

**2. LOCATION AND SOURCE**

A. Reservoir Name: Taylor Reservoir #1

B. Source: Provide the name of the water body or other source from which water will be diverted, and the name of the stream or lake it flows into. Indicate if source is run-off, seepage, or an unnamed stream or spring.  
 Source: Unnamed Stream Tributary to: Baskett Slough

**C. Reservoir Location**

Township (N or S)	Range (E or W)	Section	quarter/quarter	tax lot number
7 S	5 W	28 $\beta$	NW1/4, NW1/4	400, 408

D. County of Use: Polk

E. Dam: Maximum height of dam: 9.5 feet. If excavated, write "excavated" or "0 feet".

F. Quantity: Amount of water to be stored in the reservoir at maximum capacity.  
 List quantity in Acre-Feet: 15.89 (See note in 3)

Is this project fully or partially funded by the American Recovery and Reinvestment Act? (Federal stimulus dollars)  Yes  No

**3. WATER USE**

Indicate the proposed use(s) of the stored water. NOTE: You may wish to consider filing for "Multipurpose use" for your reservoir. Multipurpose use does not limit the types of future uses for the stored water. Multipurpose covers all uses including: stockwater, fish and wildlife, aesthetics, domestic, irrigation, agriculture, fire protection and pollution abatement. If any use will be out of reservoir use, regardless of the type of storage listed, a secondary application must be filed to appropriate the stored water.

The use of water from Taylor Reservoir #1 will be Multipurpose. This application is being filed to permit the additional 6.89 acre feet of stored water not allowed under Application R-86436.

App. No. <u>R 87559</u>	For Department Use	Permit No. _____	Date _____
-------------------------	--------------------	------------------	------------

**4. PROPERTY OWNERSHIP**

Do you own all the land where you propose to divert, transport, and use water?

Yes (please check appropriate box below then skip to section 5)

There are no encumbrances

This land is encumbered by easements, rights of way, roads or other encumbrances (please provide a copy of the recorded deed(s))

No (Please check the appropriate box below)

I have a recorded easement or written authorization permitting access.

I do not currently have written authorization or easement permitting access.

Written authorization or an easement is not necessary, because the only affected lands I do not own

are state-owned submersible lands, and this application is for irrigated and/or domestic use only (ORS 274.040). (Do not check this box if you described your use as "Multipurpose" in #3 above)

List Name and mailing addresses of all affected land owners:

NA

**5. ENVIRONMENTAL IMPACT**

RECEIVED  
DEC 09 2009  
WATER RESOURCES DEPT  
SALEM, OREGON

**A. Channel:** is the reservoir  In Stream or  off channel ?

**B. Wetland:** is the project in a wetland?  Yes  No  Don't know

**C. Existing:** is this an existing reservoir?  Yes  No

If yes how long has it been in place? 2 years

**D. Fish Habitat:** Is there fish habitat upstream from the proposed structure?  Yes  No  Don't know

If yes, how much? NA miles

**E. Partnerships:** Have you been working with other agencies?  Yes  No

Indicate agency, staff and phone numbers of those involved. Also indicate any agencies that are cost sharing in this project.

NA

**6. SIGNATURE**

I swear that all statements made and information provided in this application are true and correct to the best of my knowledge.

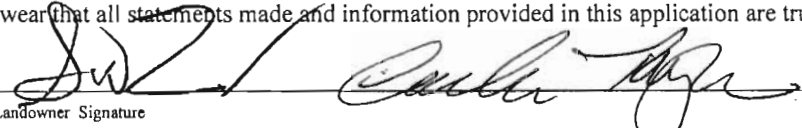
 12-4-09 12-4-09  
Landowner Signature Date

**Before you submit your application be sure you have:**

- Answered each question completely.
- Included a legible map that includes Township, Range, Section, quarter-quarter and tax lot number.
- The map must meet map requirements to be accepted.
- Included a land use form or receipt stub signed by a local planning official.
- Included a check payable to Oregon Water Resources Department for the appropriate amount.

**FEE STRUCTURE:** The fee is based on the number of acre-feet proposed to be stored. The base fee is \$300. In addition, there is a fee of \$25 per acre-foot or fraction thereof. Example: 0.3 AF= \$325; 1.5 AF= \$350; 20.0 AF= \$800; 30.0 AF= \$1050. Plus a permit recording fee of \$400 (this fee is refunded if no permit is issued).



# Oregon Water Resources Department Land Use Information Form

THIS FORM IS NOT REQUIRED IF: 1) water is to be diverted, conveyed, and/or used only on federal lands; or 2) the application is for a water-right transfer, allocation of conserved water, exchange, permit amendment, or ground water registration modification, and all of the following apply: a) only the place of use is proposed for change, b) there are no structural changes, c) the use of water is for irrigation, and d) the use is located in an irrigation district or exclusive farm-use zone.

Applicant Name: Scott and Candace Taylor

Mailing Address: 495 Perrydale Rd. First Last

Dallas OR 97338 Daytime Phone: (503) 623-0566  
City State Zip

### A. Land and Location

Please include the following information for all tax lots where water will be diverted (taken from its source), conveyed (transported), or used. Applicants for municipal use, or irrigation uses within irrigation districts may substitute existing and proposed service-area boundaries for the tax-lot information requested below.

Township	Range	Section	¼ ¼	Tax Lot #	Plan Designation (e.g. Rural Residential/RR-5)	Water to be:	Proposed Land Use:
7S	5W	28	NW, NW	400		<input type="checkbox"/> Diverted <input type="checkbox"/> Conveyed <input checked="" type="checkbox"/> Used	
7S	5W	28	NW, NW	408		<input type="checkbox"/> Diverted <input type="checkbox"/> Conveyed <input checked="" type="checkbox"/> Used	
7S	5W	28	NE, NW	408		<input type="checkbox"/> Diverted <input type="checkbox"/> Conveyed <input checked="" type="checkbox"/> Used	
						<input type="checkbox"/> Diverted <input type="checkbox"/> Conveyed <input type="checkbox"/> Used	

List all counties and cities where water is proposed to be diverted, conveyed, or used:

Polk County

RECEIVED  
DEC 09 2009  
WATER RESOURCES DEPT  
SALEM, OREGON

### B. Description of Proposed Use

Type of application to be filed with the Water Resources Department:

- Permit to Use or Store Water  Water-Right Transfer  Exchange of Water
- Allocation of Conserved Water  Limited Water Use License
- Permit Amendment of Ground Water Registration Modification

Source of water:  Reservoir/Pond  Ground Water  Surface Water (name) \_\_\_\_\_

Estimated quantity of water needed: 130 \_\_\_\_\_  cubic feet per second  gallons per minute  acre-feet

Intended use of water:  Irrigation  Commercial  Industrial  Domestic for 2 household(s)  
 Municipal  Quasi-municipal  Instream  Other Wildlife

Briefly describe:

A 1/2 and 3 horsepower submersible pumps are installed in the reservoir to convey water for sprinkler irrigation on 6 acres of lawn and pasture and domestic use for one household. Stored water will also be used for wildlife habitat and aesthetics.

**Note to applicant:** If the Land Use Information Form cannot be completed while you wait, please have a local government representative sign the receipt below and include it with the application filed with the Water Resources Department.

### Receipt for Request for Land Use Information

State of Oregon Water Resources Department  
725 Summer Street NE, Suite A  
Salem, OR 97301-1266

R 87559

## For Local Government Use Only

The following section must be completed by a planning official from each county and city listed unless the project will be located entirely within the city limits. In that case, only the city planning agency must complete this form. This deals only with the local land-use plan. Do not include approval for activities such as building or grading permits.

**Please check the appropriate box below and provide the requested information**

Land uses to be served by proposed water uses (including proposed construction) are allowed outright or are not regulated by your comprehensive plan. Cite applicable ordinance section(s): 138.040(A)

Land uses to be served by proposed water uses (including proposed construction) involve discretionary land-use approvals as listed in the table below. (Please attach documentation of applicable land-use approvals which have already been obtained. Record of Action/land-use decision and accompanying findings are sufficient.)

**If approvals have been obtained but all appeal periods have not ended, check "Being pursued".**

Type of Land-Use Approval Needed (e.g. plan amendments, rezones, conditional-use permits, etc.)	Cite Most Significant, Applicable Plan Policies & Ordinance Section References	Land-Use Approval:	
		<input type="checkbox"/> Obtained <input type="checkbox"/> Denied	<input type="checkbox"/> Being pursued <input type="checkbox"/> Not being pursued
		<input type="checkbox"/> Obtained <input type="checkbox"/> Denied	<input type="checkbox"/> Being pursued <input type="checkbox"/> Not being pursued
		<input type="checkbox"/> Obtained <input type="checkbox"/> Denied	<input type="checkbox"/> Being pursued <input type="checkbox"/> Not being pursued
		<input type="checkbox"/> Obtained <input type="checkbox"/> Denied	<input type="checkbox"/> Being pursued <input type="checkbox"/> Not being pursued
		<input type="checkbox"/> Obtained <input type="checkbox"/> Denied	<input type="checkbox"/> Being pursued <input type="checkbox"/> Not being pursued

Local governments are invited to express special land-use concerns or make recommendations to the Water Resources Department regarding this proposed use of water below, or on a separate sheet.

**RECEIVED**

DEC 09 2009

WATER RESOURCES DEPT  
SALEM, OREGON

Name: Autumn Hillebrand Title: Assistant Planner  
 Signature: Autumn Hillebrand Phone: 503-623-9237 Date: 12/4/09  
 Government Entity: Polk County

**Note to local government representative:** Please complete this form or sign the receipt below and return it to the applicant. If you sign the receipt, you will have 30 days from the Water Resources Department's notice date to return the completed Land Use Information Form or WRD may presume the land use associated with the proposed use of water is compatible with local comprehensive plans.

**Receipt for Request for Land Use Information**

Applicant Name: Scott and Candace Taylor  
 City or County: Polk Staff Contact: \_\_\_\_\_  
 Signature: \_\_\_\_\_ Phone: \_\_\_\_\_ Date: \_\_\_\_\_

R 87559

STATE OF OREGON

COUNTY OF POLK

PERMIT TO CONSTRUCT A RESERVOIR AND STORE THE PUBLIC WATERS

THIS PERMIT IS HEREBY ISSUED TO

SCOTT AND CANDACE TAYLOR  
415 PERRYDALE RD  
DALLAS, OR 97338

RECEIVED

DEC 09 2009

WATER RESOURCES DEPT  
SALEM, OREGON

The specific limits and conditions of the use are listed below.

APPLICATION FILE NUMBER: R-86436

SOURCE OF WATER: UNNAMED STREAM, A TRIBUTARY OF BASKETT SLOUGH

STORAGE FACILITY: A RESERVOIR

PURPOSE OR USE OF THE STORED WATER: MULTIPLE PURPOSE

MAXIMUM STORAGE VOLUME: 9.0 ACRE FEET EACH YEAR

WATER MAY BE APPROPRIATED FOR STORAGE DURING THE PERIOD: OCTOBER 1  
THROUGH MAY 31

DATE OF PRIORITY: OCTOBER 10, 2005

DAM/RESERVOIR LOCATION: NW ¼ NW ¼, SECTION 28, T7S, R5W, W.M.; 21,537  
FEET SOUTH & 11,831 FEET EAST FROM NW CORNER, SECTION 6, T7S, R5W, W.M.

THE AREA TO BE SUBMERGED BY THE RESERVOIR IS LOCATED AS FOLLOWS:

NW ¼ NW ¼  
SECTION 28  
TOWNSHIP 7 SOUTH, RANGE 5 WEST, W.M.

Measurement, recording and reporting conditions:

- A. The Director may require the permittee to install a meter or other suitable measuring device as approved by the Director. If the Director notifies the permittee to install a meter or other measuring device, the permittee shall install such device within the period stated in the notice. Such installation period shall not be less than 90 days unless special circumstances warrant a shorter installation period. Once installed, the permittee shall maintain the meter or measuring device in good working order and shall allow the watermaster access to the meter or measuring device. The

Application R-86436 Water Resources Department

PERMIT R-14263

R 87559

This permit does not authorize the permit holder to pursue this right in such a way as to interfere with or affect adjacent property not under the ownership of the permit holder.

The reservoir shall be filled and complete application of the stored water to the use shall be made on or before October 1, 2010.

Within one year after complete application of water to the proposed use, the permittee shall submit a claim of beneficial use to the Oregon Water Resources Department.

The claim of beneficial use shall be prepared by a Certified Water Right Examiner in conformance with the requirements of OAR 690-014 if an associated secondary permit exists for the use of stored water under this permit, or if the reservoir stores 9.2 or more acre-feet of water.

If no secondary permit exists and the reservoir stores less than 9.2 acre-feet of water, the claim of beneficial use need not be prepared by a Certified Water Right Examiner. The information submitted to the Oregon Water Resources Department shall include:

- (a) the dimensions of the reservoir;
- (b) the maximum capacity of the reservoir in acre-feet; and
- (c) a map identifying the location of the reservoir prepared in compliance with Water Resource Department standards.

Issued March 2 , 2006

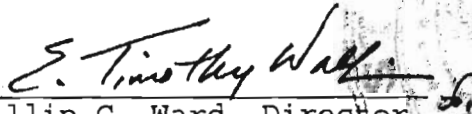

Phillip C. Ward, Director  
Water Resources Department

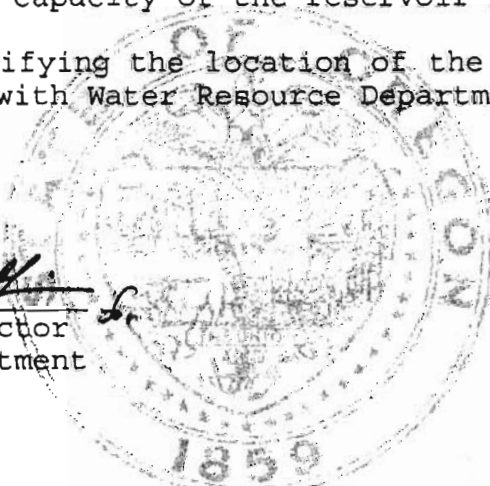

RECEIVED

DEC 09 2009

WATER RESOURCES DEPT  
SALEM, OREGON

R 87559

RECEIVED

DEC 09 2009

WATER RESOURCES DEPT  
SALEM, OREGON

WORK COPY

WEBB LANE 50' RW

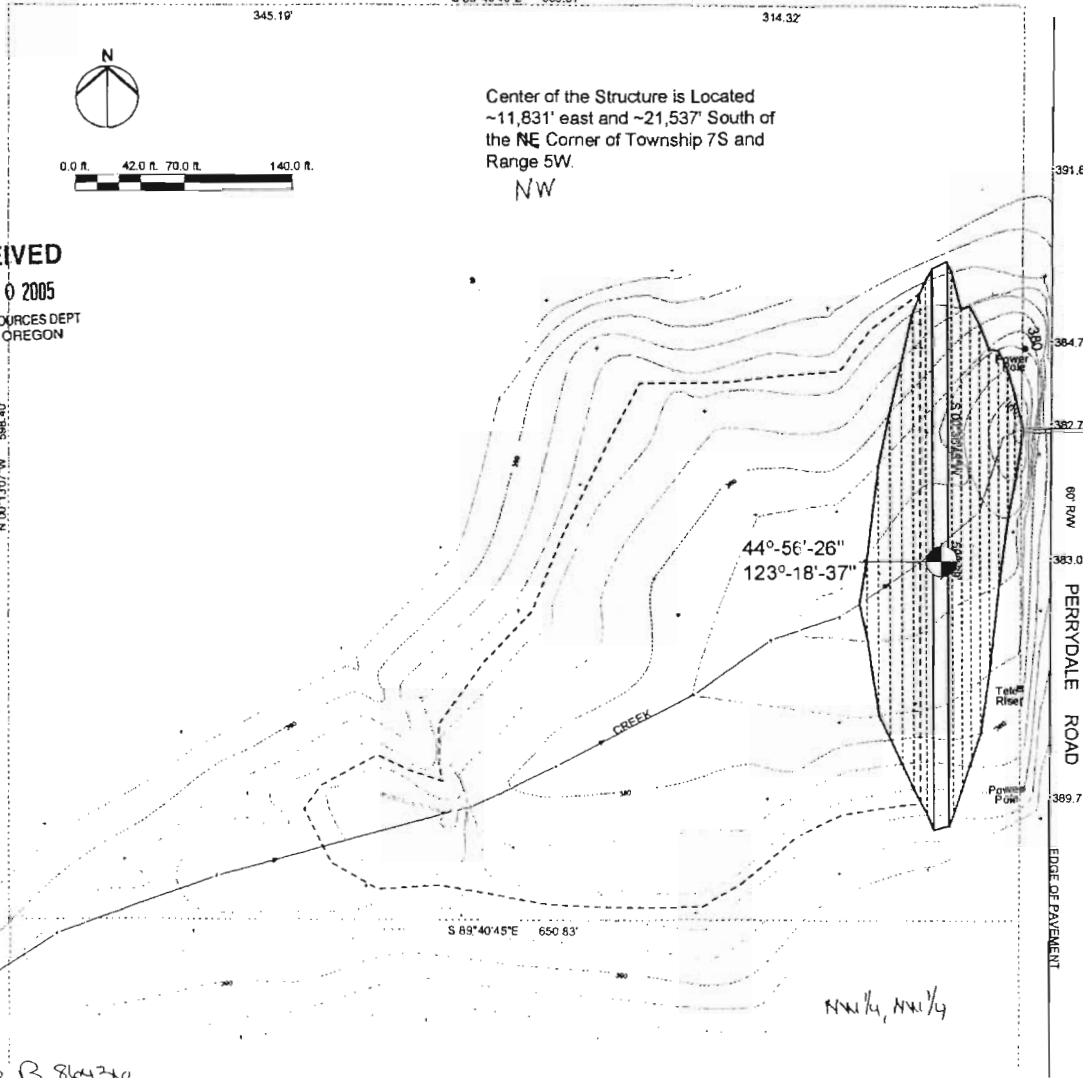

RECEIVED

OCT 10 2005

WATER RESOURCES DEPT  
SALEM, OREGON

add no R 86436

R 87559