

**T. 35S., R 07E., Sec. 8, W.M.
Klamath County, Oregon
Application Map**

SITUATED IN THE SE1/4 OF SECTION 8
GOVERNMENT LOTS 23, THE WESTERLY
PORTIONS OF GOVERNMENT LOTS 24 AND
25, AND GOVERNMENT LOT 26.

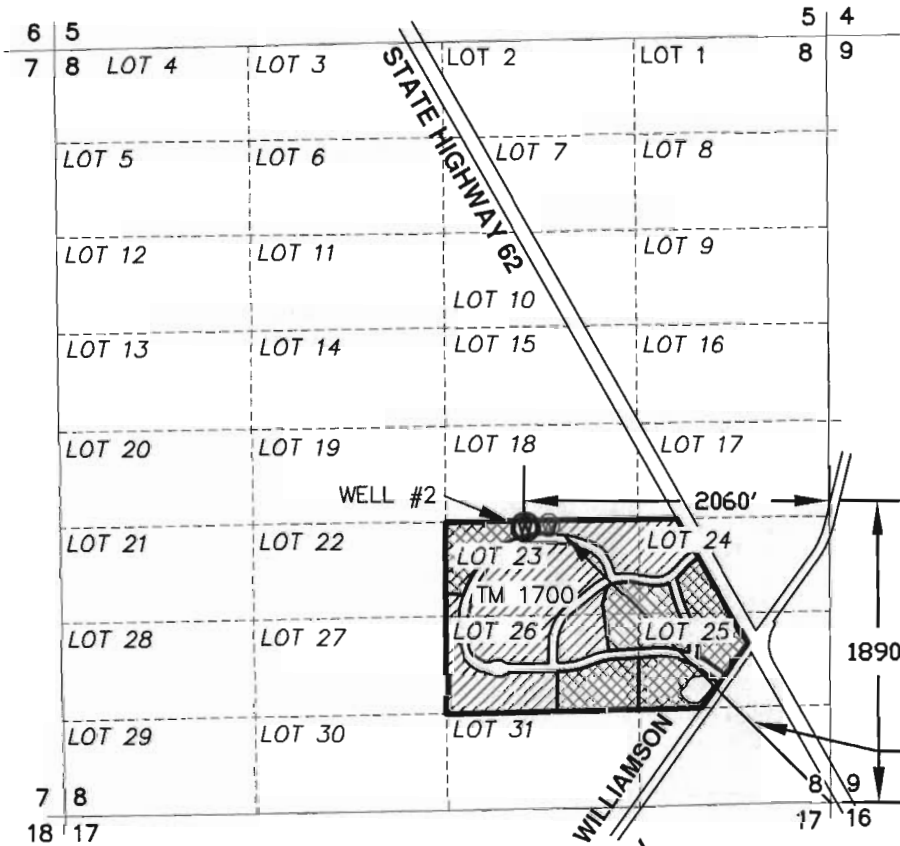
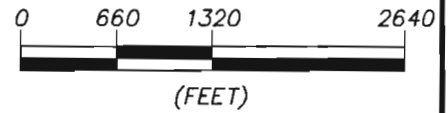

NOTES:

1. THIS MAP WAS PREPARED FROM NAIP 2005 AERIAL PHOTOGRAPH, OREGON GLO MAPS AND KLAMATH COUNTY TAX MAP 350708.

2. THE PURPOSE OF THIS MAP IS TO IDENTIFY THE LOCATION OF THE WATER RIGHT ONLY, AND IS NOT INTENDED TO PROVIDE DIMENSIONS OR LOCATION OF PROPERTY LINES.

WELLS 1 & 2 ARE LOCATED IN TM 1700, GOVERNMENT LOT 23.

WATER WILL BE USED IN GOVERNMENT LOT NUMBERS 23, THE WESTERLY PORTIONS OF LOTS 24 AND 25, AND GOVERNMENT LOT 26, SECTION 8, T35S, R07E, W.M.

WELL 2-ADDITIONAL POINT OF APPROPRIATION, 1890' NORTH AND 2060' WEST OF SE CORNER OF SECTION 8, T35S, R07E, W.M.

EXISTING WELL 1 (PERMIT G-15486) N42°08'15"W, 2260' FROM THE SOUTHEAST CORNER OF SECTION 8

LEGEND

6 SECTION DESIGNATION

SECTION LINES

GOVERNMENT LOT BOUNDARY

LOT 30 GOVERNMENT LOT NUMBER

TM 600 TAX MAP NUMBER

(W) EXISTING WELL 1

(W) PROPOSED WELL 2



PLACE OF USE



IRRIGATED LANDS

| GOV'T LOT | TAX MAP NUMBER | SECTION | TOWNSHIP | RANGE | PRIMARY # IRRIGATED ACRES |
|-----------|----------------|---------|----------|--------|---------------------------|
| 23 | 1700 | 8 | 35S | 07E WM | 5.2 |
| 24 | 1700 | 8 | 35S | 07E WM | 3.1 |
| 25 | 1700 | 8 | 35S | 07E WM | 6.9 |
| 26 | 1700 | 8 | 35S | 07E WM | 5.2 |

TOTAL PRIMARY ACRES IRRIGATED: 20.4

RECEIVED

NOV 10 2009

WATER RESOURCES DEPT
SALEM, OREGON

[Handwritten Signature]

APPLICANT SIGNATURE

EXHIBIT B

APPLICATION MAP

for

THE KLAMATH TRIBES

Klamath County, Oregon



Engineers ▲ Planners ▲ Surveyors

2950 Shasta Way · Klamath Falls, Oregon 97603 · (541) 884-4666 · FAX (541) 884-5335
Klamath Falls, OR · Medford, OR · Alturas, CA

9/14/09

App Map

1754-2602

THIS MAP WAS PREPARED FOR ASSESSMENT PURPOSE ONLY.



SECTION 08 T.35S. R.07E. W.M.

KLAMATH COUNTY
KLAMATH BASIN

Scale: 1" = 800'

35 07 08

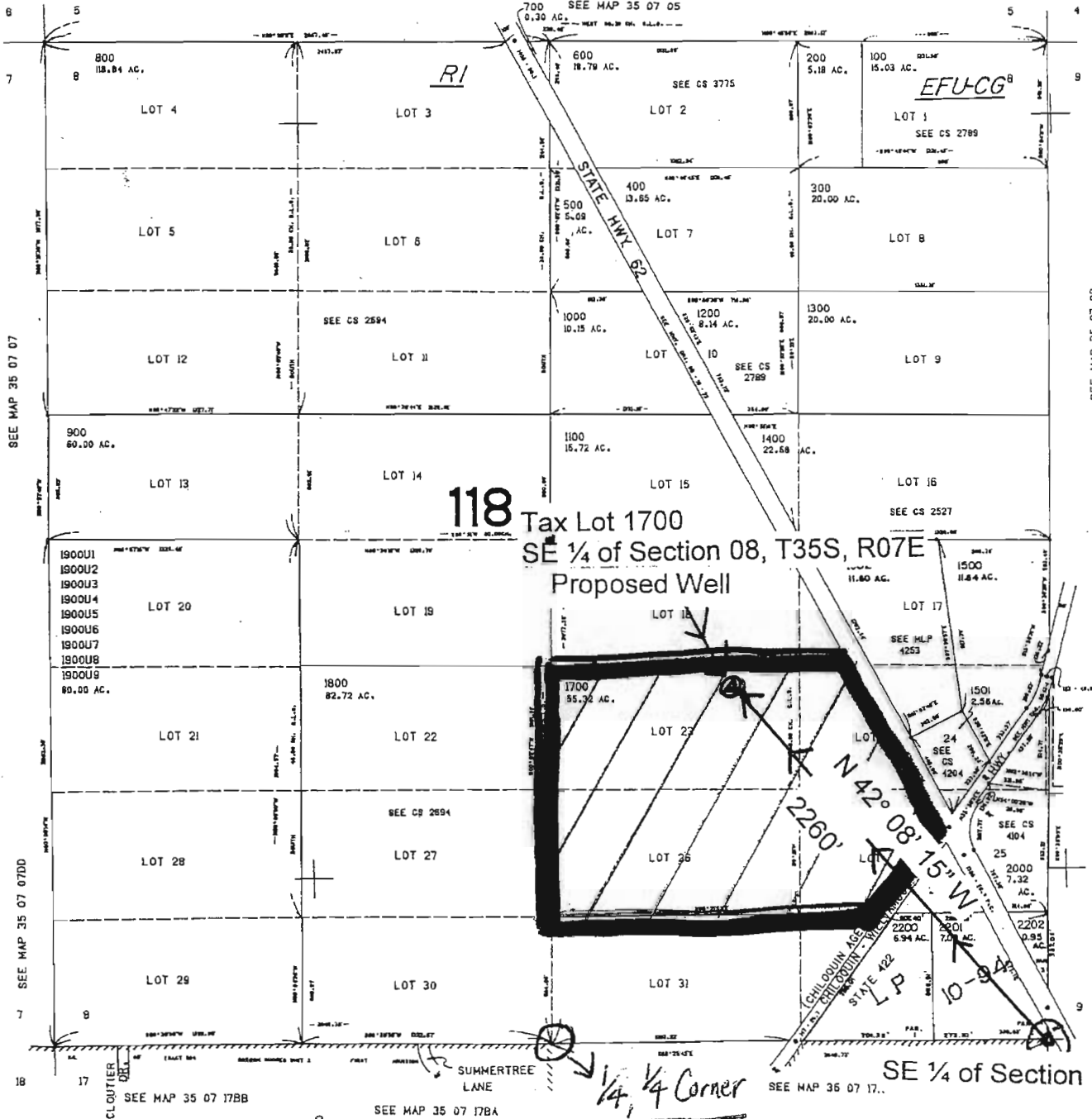

Handwritten: app # G-15844
Permit # G-15486

NOV 10 2009
WATER RESOURCES DEPT
SALEM, OREGON

RECEIVED

RECEIVED

RECEIVED
SEP 3 0 2002
WATER RESOURCES DEPT.
SALEM, OREGON
324.000

SE 1/4 of Section 08, T35S, R07E

Summertime Lane
1/4 1/4 Corner

THIS MAP WAS PREPARED FOR ASSESSMENT PURPOSE ONLY

SECTION 08 T.35S. R.07E. W.M. KLAMATH COUNTY

35 07 08

1"=400'

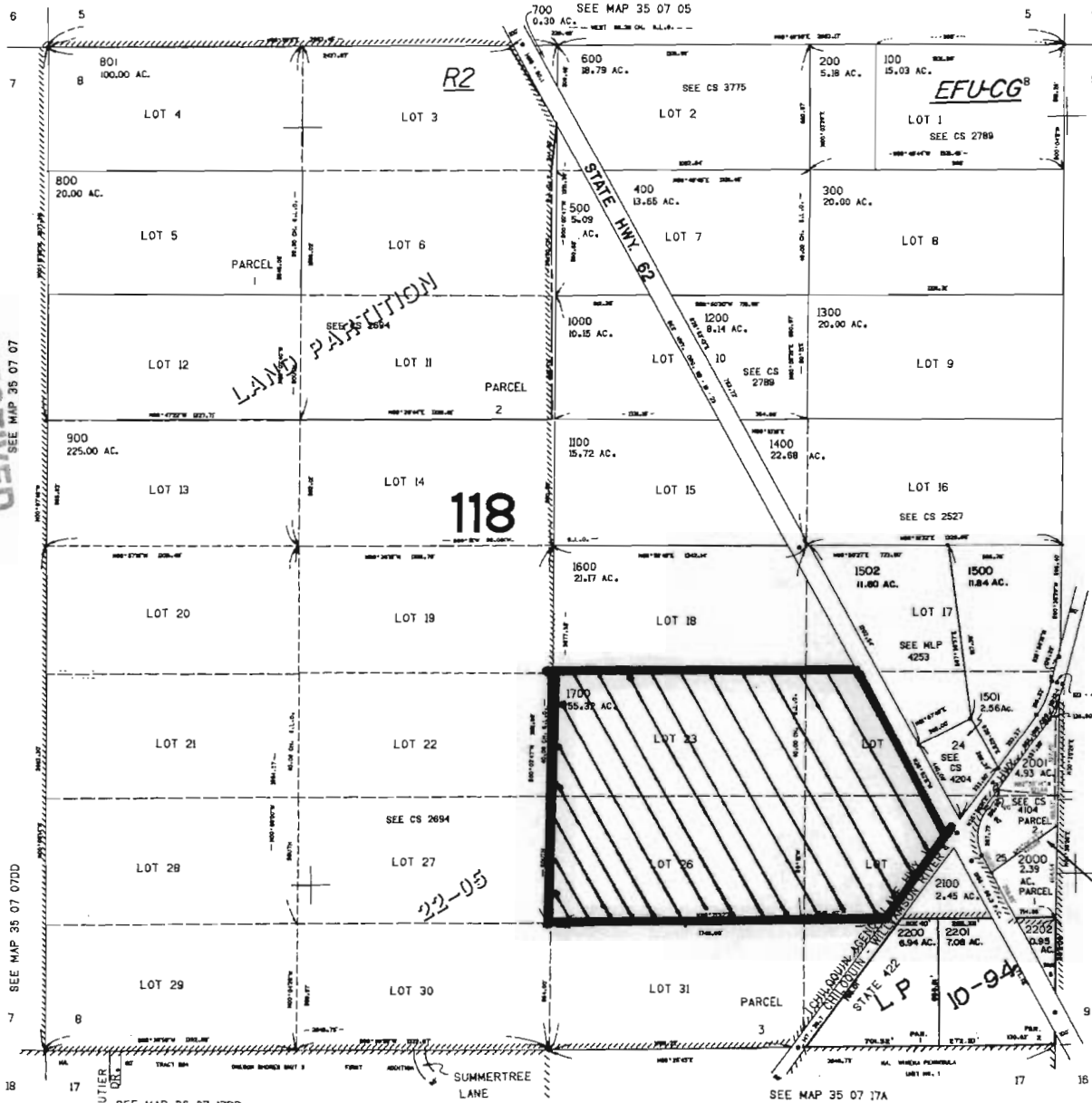

CANCELLED NO. 1800 1900

SEE MAP 35 07 09

SEE MAP 35 07 09C

324.000

SEE MAP 35 07 07DD

SEE MAP 35 07 17BB

SEE MAP 35 07 17BA

SEE MAP 35 07 17A

35 07 08

EXHIBIT D

WATER RESOURCES DEPT SALEM, OREGON

RECEIVED

NOV 10 2009

LAND PARTITION

118

22-05

STATE K2 L.P.

10-94

14-02

CLOUTIER

SUMMERTREE LANE

1820.000

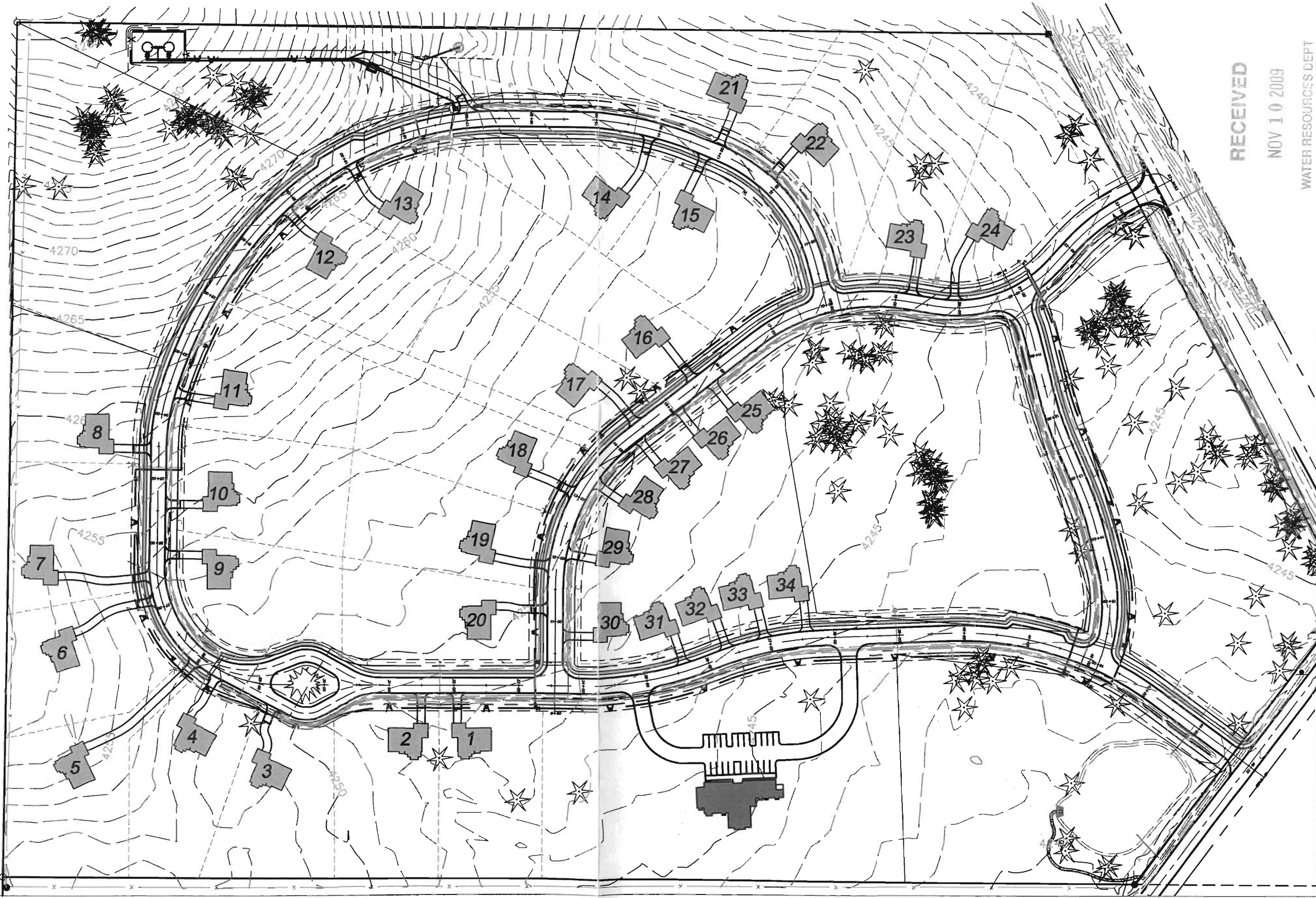

RECEIVED

NOV 10 2009

WATER RESOURCES DEPT
SALEM, OREGON