

G-17297

RECEIVED  
JAN 05 2010  
WATER RESOURCES DEPT  
SALEM, OREGON

# T.4&5S.R.2&3W.W.M.

NEW ACRES  
New SW 31  
1<sup>st</sup> Acre

NEW ACRES  
SW SW  
31  
2.0 ACRES

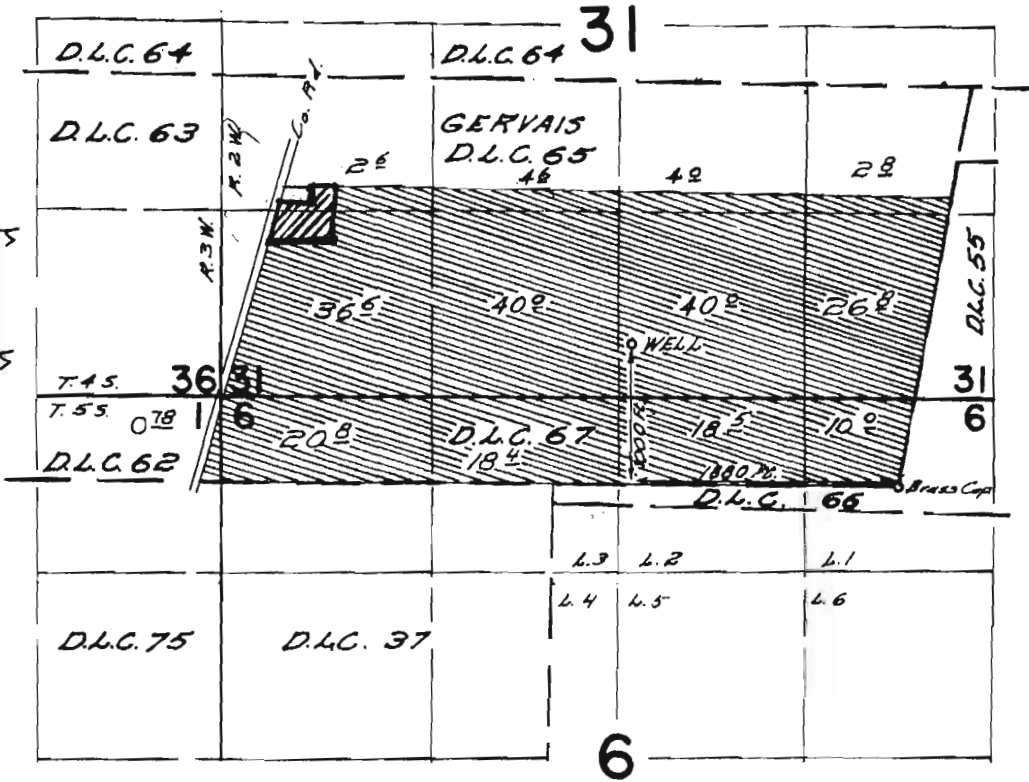

1" = 1320 ft.

1/16" = 82.5'

## FINAL PROOF SURVEY UNDER

Application No. G-3544 Permit No. G-3479  
IN NAME OF

RALPHA A. CASE

Surveyed April 19, 1968, by N.S. Ruppert

RECEIVED

JAN 05 2010

WATER RESOURCES DEPT  
SALEM, OREGON

T.4&5S.R.2&3W.W.M.

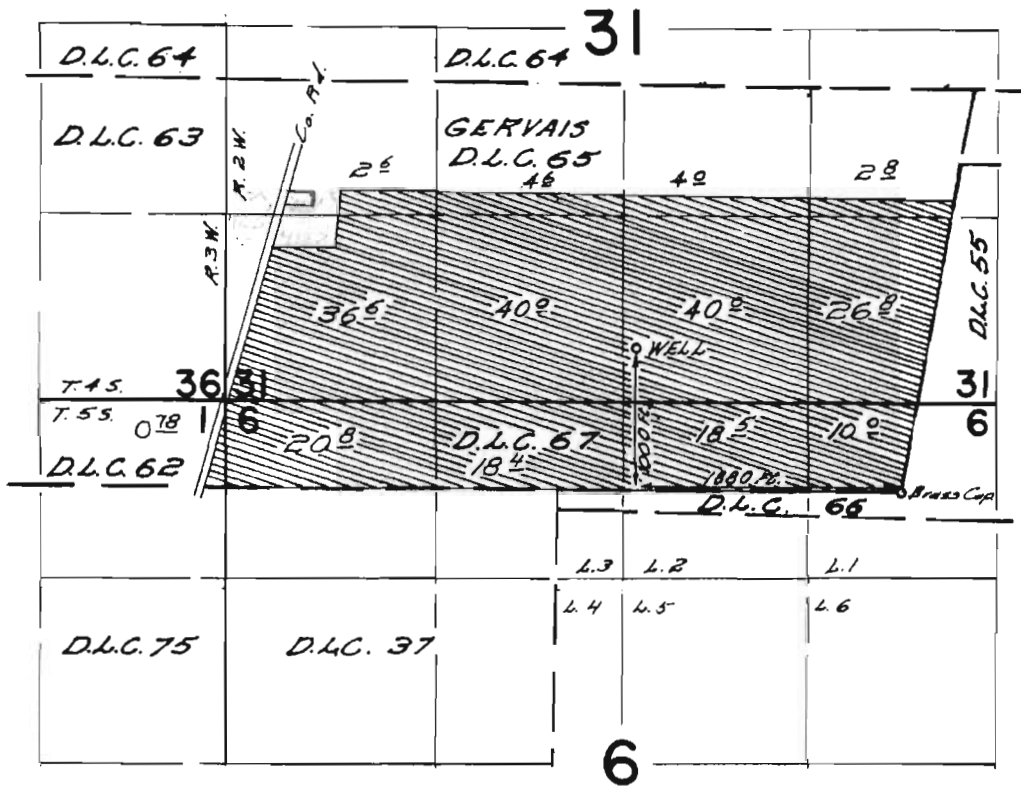

1" = 1320 ft.

1/16" = 82.5'

**FINAL PROOF SURVEY**  
UNDER

Application No. G-3544 Permit No. G-3479  
IN NAME OF

RALPHA CASE

Surveyed April 19 1968, by N.S. Ruppert.

G-17294

Customer(s): MULLEN FARMS INC

Field Office: Salem  
Agency: USDA-NRCS



RECEIVED

JAN 05 2010

WATER RESOURCES DEPT  
SALEM, OREGON

G-17297

Legend



- EQIP2010
- Water Rights

