



1" = 1320'

RECEIVED

JAN 15 2010

WATER RESOURCES DEPT  
SALEM, OREGON

Entire six acres of irrigation lie within SE 1/4 of SW 1/4 of section 16.

Well is 1848' east and 1900' south of centerpoint of section 16.

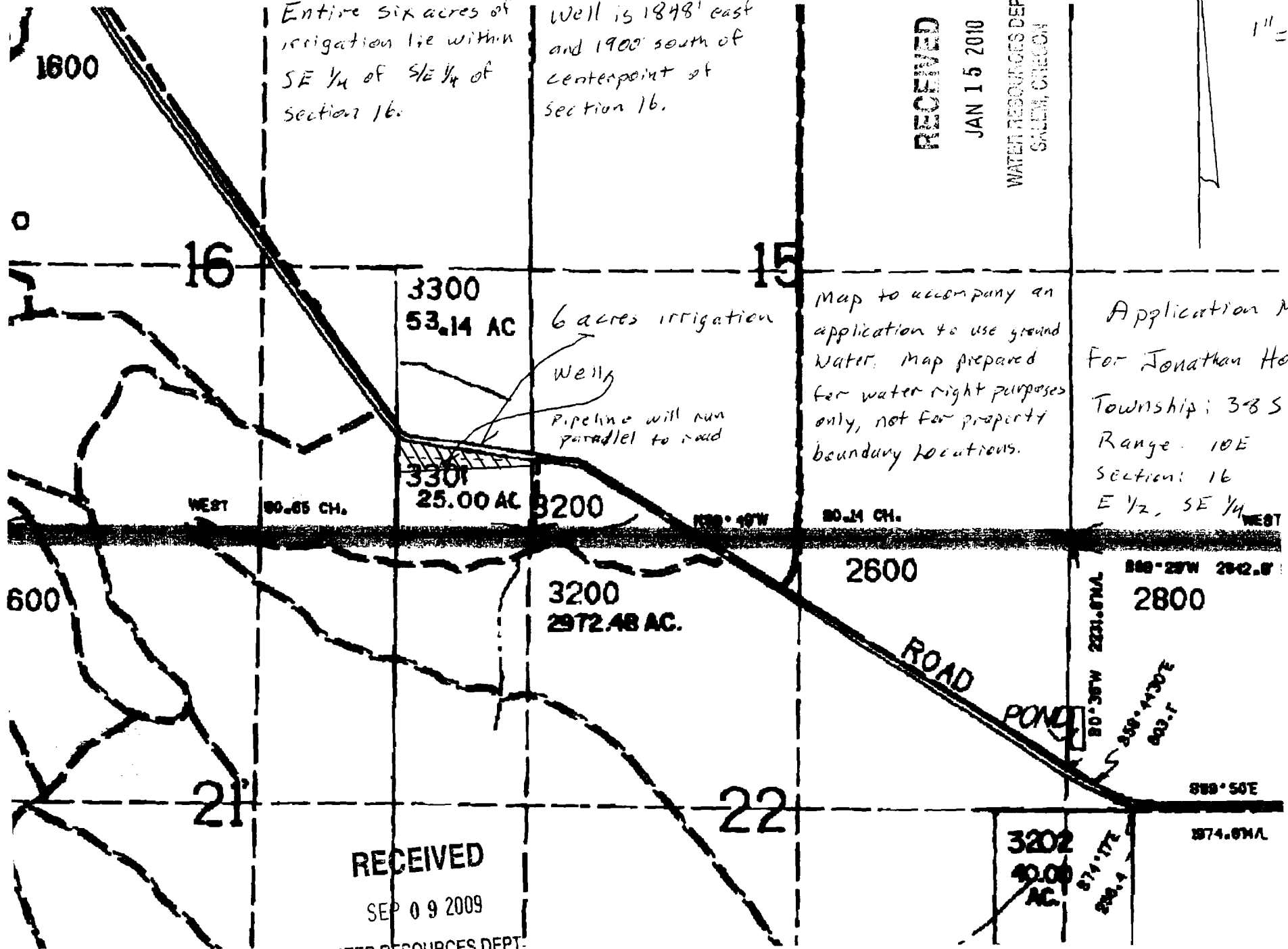

3300  
53.14 AC

6 acres irrigation  
Well  
Pipeline will run parallel to road

Map to accompany an application to use ground water. Map prepared for water right purposes only, not for property boundary locations.

Application Map  
For Jonathan Holdaway  
Township: 38 S  
Range: 10 E  
Section: 16  
E 1/2, SE 1/4

3301  
25.00 AC

3200

3200  
2972.48 AC.

2600

2800

ROAD  
POND

RECEIVED

SEP 09 2009

WATER RESOURCES DEPT.  
SALEM, OREGON

3202  
40.00  
AC.