

Nov 14, 2008  
JAN 21, 2010

# Application MAP for DARYL ROBISON to use stored water John P. Prahar LAND PLANNING AND SURVEYING

JUL - 8 1989

WATER RESOURCES DE  
SALEM, OREGON

Fern Park Building, Suite 1 • 1045 Baltimore Ave. • Bandon, Oregon 97411 • (503) 347-9517

~~R 6482~~ R 87351

Application No.

Permit No.

R-14766 SECTION 33 T 31S R 15W W.M TL1400

N  
↓  
1" = 400 FT

SIXES AIRPORT ROAD

NE CORNER OF NW 1/4 SE 1/4 SEC. 33

NE 1/4 SW 1/4

NW 1/4 SE 1/4  
10.5 ac.

SE 1/4 SW 1/4

SW 1/4 SE 1/4  
3 ac.

33  
CENTER

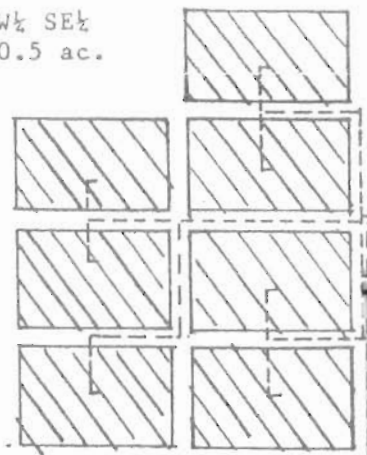

WEST UNNAMED STREAM

EAST UNNAMED STREAM

6 ac. ft.

ROBISON RESERVOIR

POINT OF DIVERSION  
SOUTH 800'  
WEST 200' from the  
NE CORNER OF THE  
NW 1/4 SE 1/4 SECTION 33, T.31S

HWY 101

REGISTERED  
PROFESSIONAL  
LAND SURVEYOR

OREGON  
JULY 10, 1982  
JOHN P. PRAHAR  
2009

Existing

New

RECEIVED

JAN 25 2010

WATER RESOURCES DEPT  
SALEM, OREGON

MAP FOR APPLICATION TO APPROPRIATE SURFACE WATER FOR CONSUMPTION - REGISTERED

Nov 14, 2008

# Application MAP for DARYL ROBISON

JUL - 3 1989

## John P. Prahar

WATER RESOURCES DE  
SALEM, OREGON

### LAND PLANNING AND SURVEYING

Fern Park Building, Suite 1 • 1045 Baltimore Ave. • Bandon, Oregon 97411 • (503) 347-9517

## RECEIVED

Application No. [REDACTED] R87351

JAN 21 2010

Permit No. [REDACTED]

WATER RESOURCES DEPT  
SALEM, OREGON

R14766

Section 33 T31S R15W W.M TL1400

SIXES AIRPORT ROAD

NE CORNER OF NW 1/4 SEC. 33

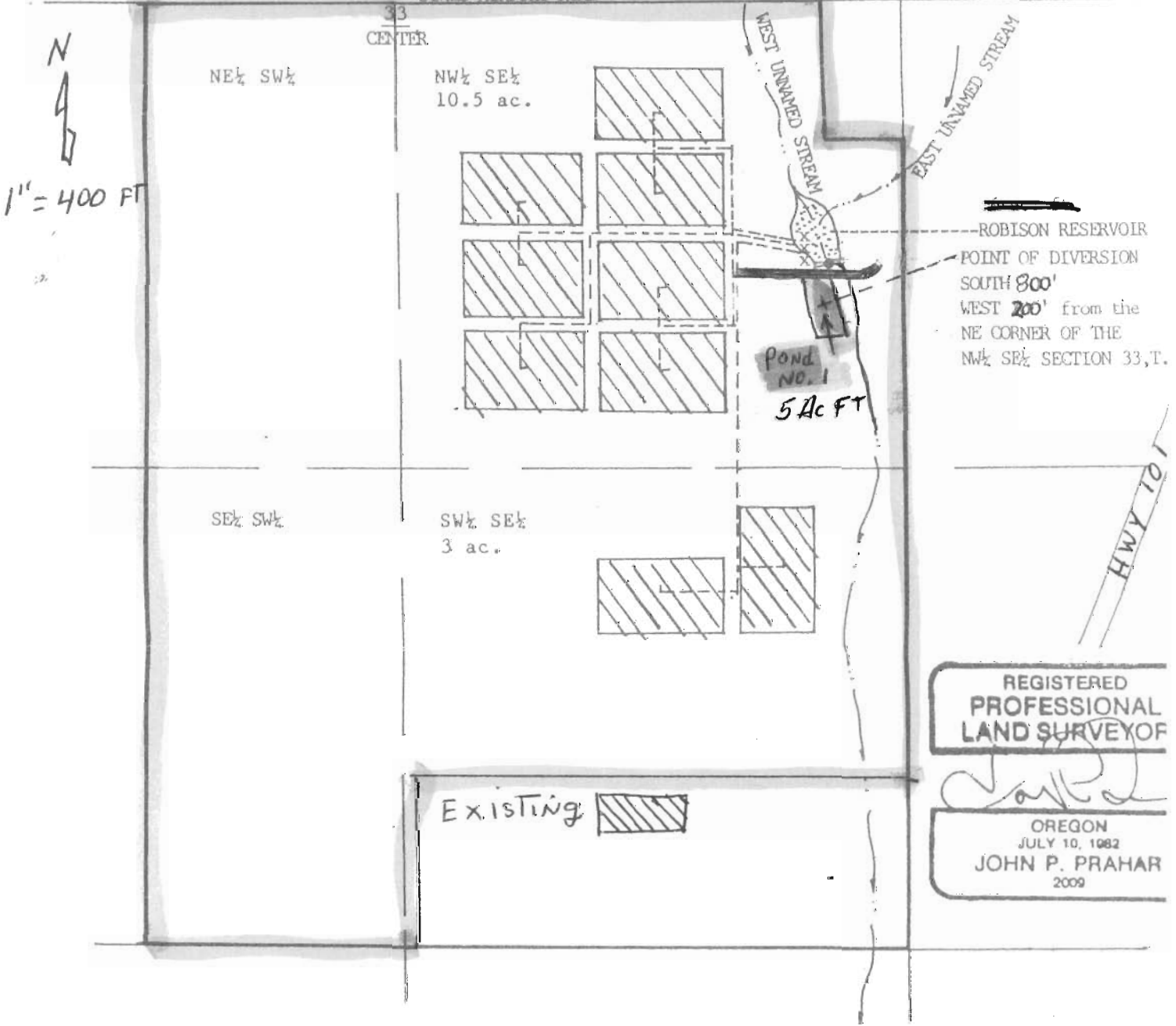

REGISTERED  
PROFESSIONAL  
LAND SURVEYOR

*[Signature]*

OREGON  
JULY 10, 1982  
JOHN P. PRAHAR  
2009