

**Herb Mosgar**

---

**From:** Toni Boyd [Toni.Boyd@oit.edu]  
**Sent:** Tuesday, February 02, 2010 5:24 PM  
**To:** Herb Mosgar  
**Subject:** Water Rights Application G-17303  
**Attachments:** OIT Geothermal proposal update 2.2.2010.pdf

Dear Herb,

Attached is the revised map for application G-17303.

OIT well # 7 is located 363 ft West and 245 ft North of SE corner of the NW 1/4 of the NE 1/4 of Section 20 T 38 S R 9 E WM

The proposed injection well is located 587 ft West and 13 ft North of the SE corner of the NE 1/4 of the SW 1/4 of Section 17 T 38 S R 9 E WM

OIT give permssion for Oregon Water Resource Department be able to produce the map at an acceptable scale. An original hard copy of the map will also be sent in the mail.

Toni B.

\*\*\*\*\*  
Geo-Heat Center  
3201 Campus Dr.  
Klamath Falls, OR 97601  
Phone: (541) 885-1750  
Fax: (541) 885-1754  
Email: [geoheat@oit.edu](mailto:geoheat@oit.edu)  
Webpage: <http://geoheat.oit.edu>  
\*\*\*\*\*

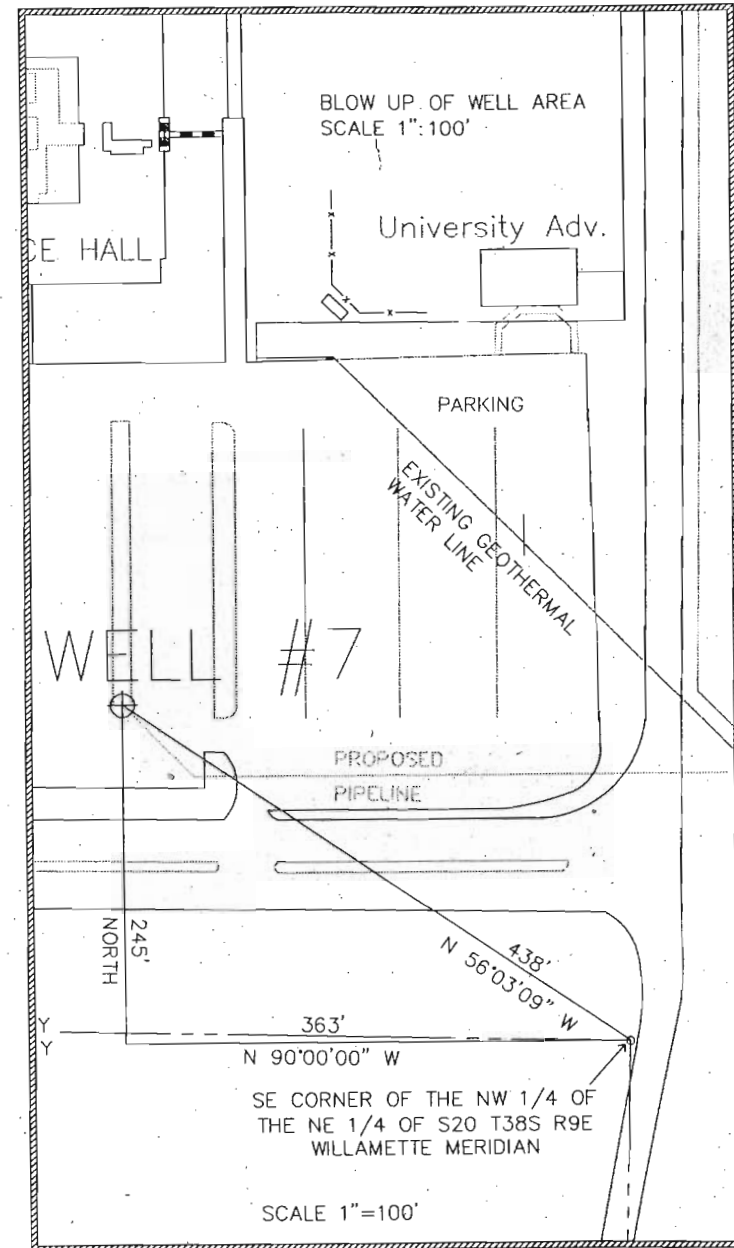
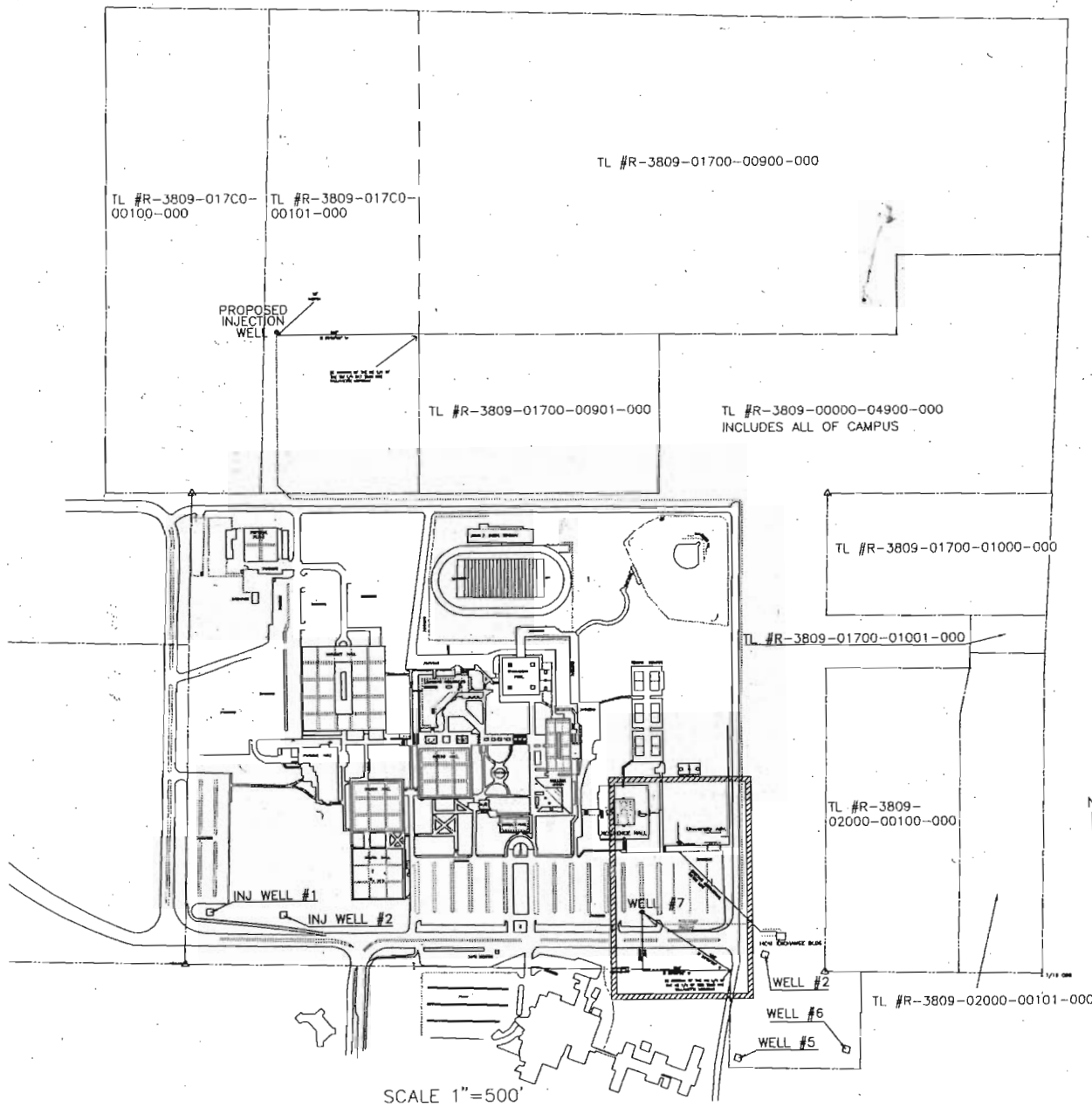

GEOTHERMAL WELL LOCATED IN SOUTHEAST PARKING LOT OF OIT CAMPUS. WATER WILL BE USED IN KLAMATH COUNTY. WELL IS LOCATED IN KLAMATH BASIN.

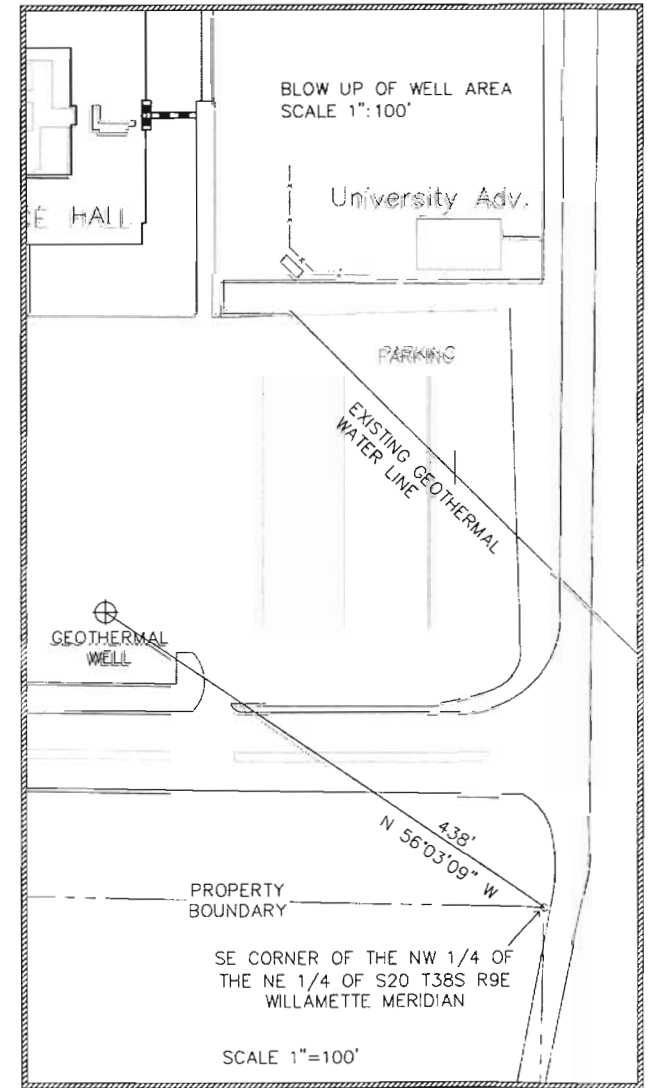
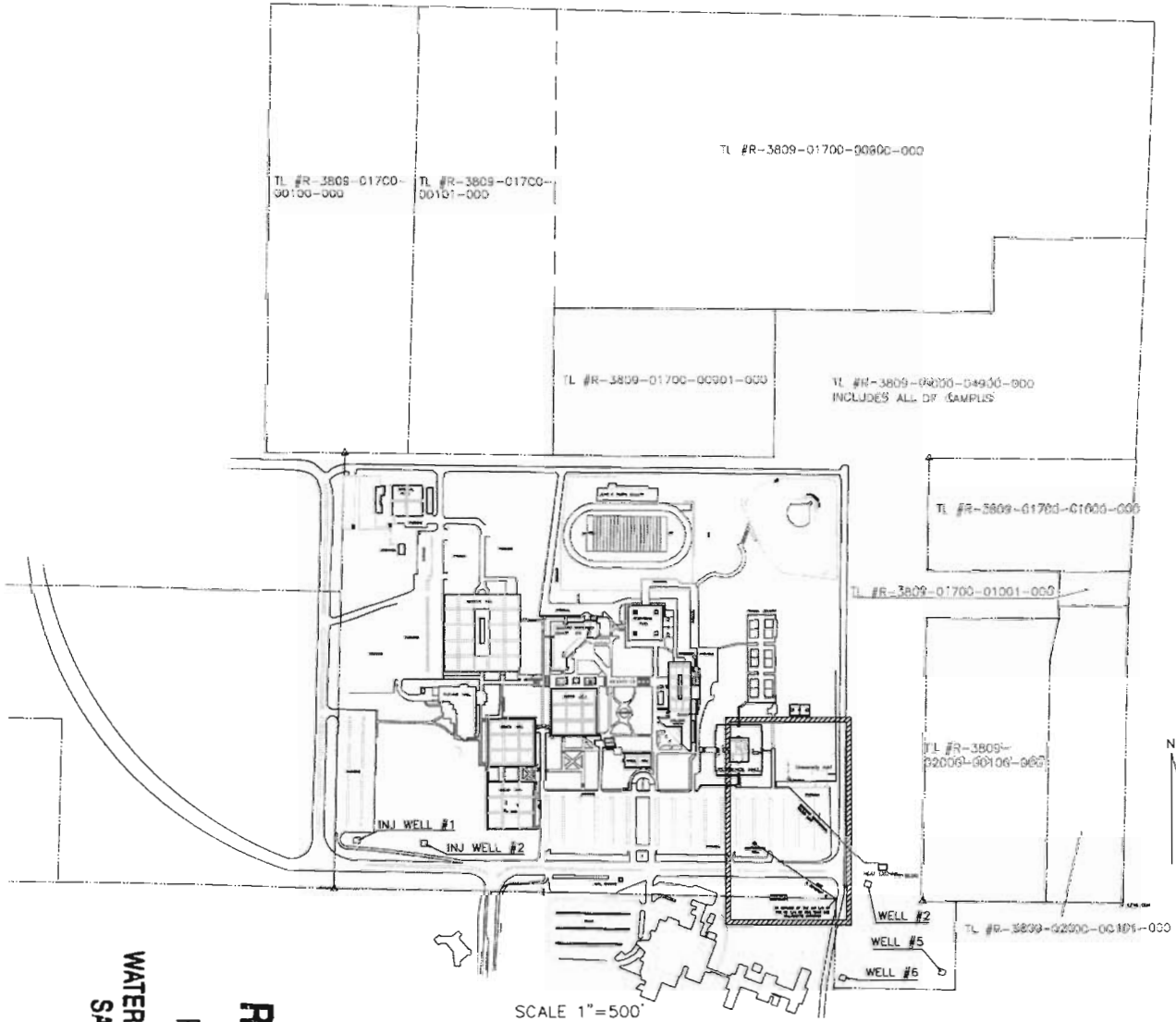

GEOTHERMAL WELL LOCATED IN SOUTHEAST PARKING LOT OF OIT CAMPUS. WATER WILL BE USED IN KLAMATH COUNTY. WELL IS LOCATED IN KLAMATH BASIN.

**RECEIVED**  
 FEB 01 2010  
 WATER RESOURCES DEPT  
 SALEM, OREGON

G-10472

65355

T.38S.,R.9E.,W. M.

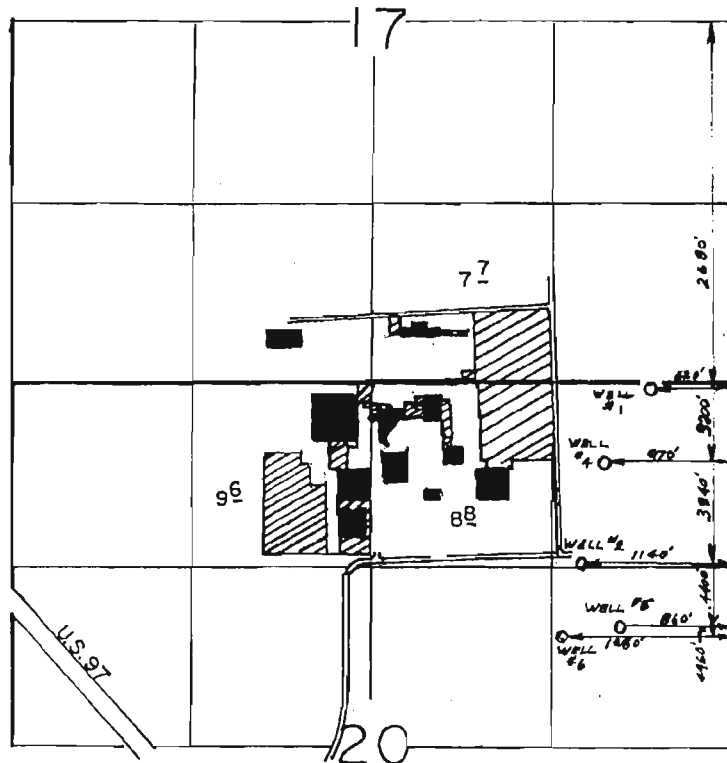

SCALE: 1" = 1320'

### FINAL PROOF SURVEY UNDER

Application No. G-10485 Permit No. G-10472....  
IN NAME OF

..OREGON..INSTITUTE..of..TECHNOLOGY..

Surveyed APRIL 4.. 1990., by DEL..SPARKS.....

**RECEIVED**

FEB 01 2010

WATER RESOURCES DEPT  
SALEM, OREGON