

TOWNSHIP 32 SOUTH, RANGE 13 EAST, W.M.
REQUEST FOR ADDITIONAL POINTS OF DIVERSION
WATER RIGHT CLAIM 34
Sycan Marsh Preserve
The Nature Conservancy

EXHIBIT A

See map T. 31 S., R. 13 E.

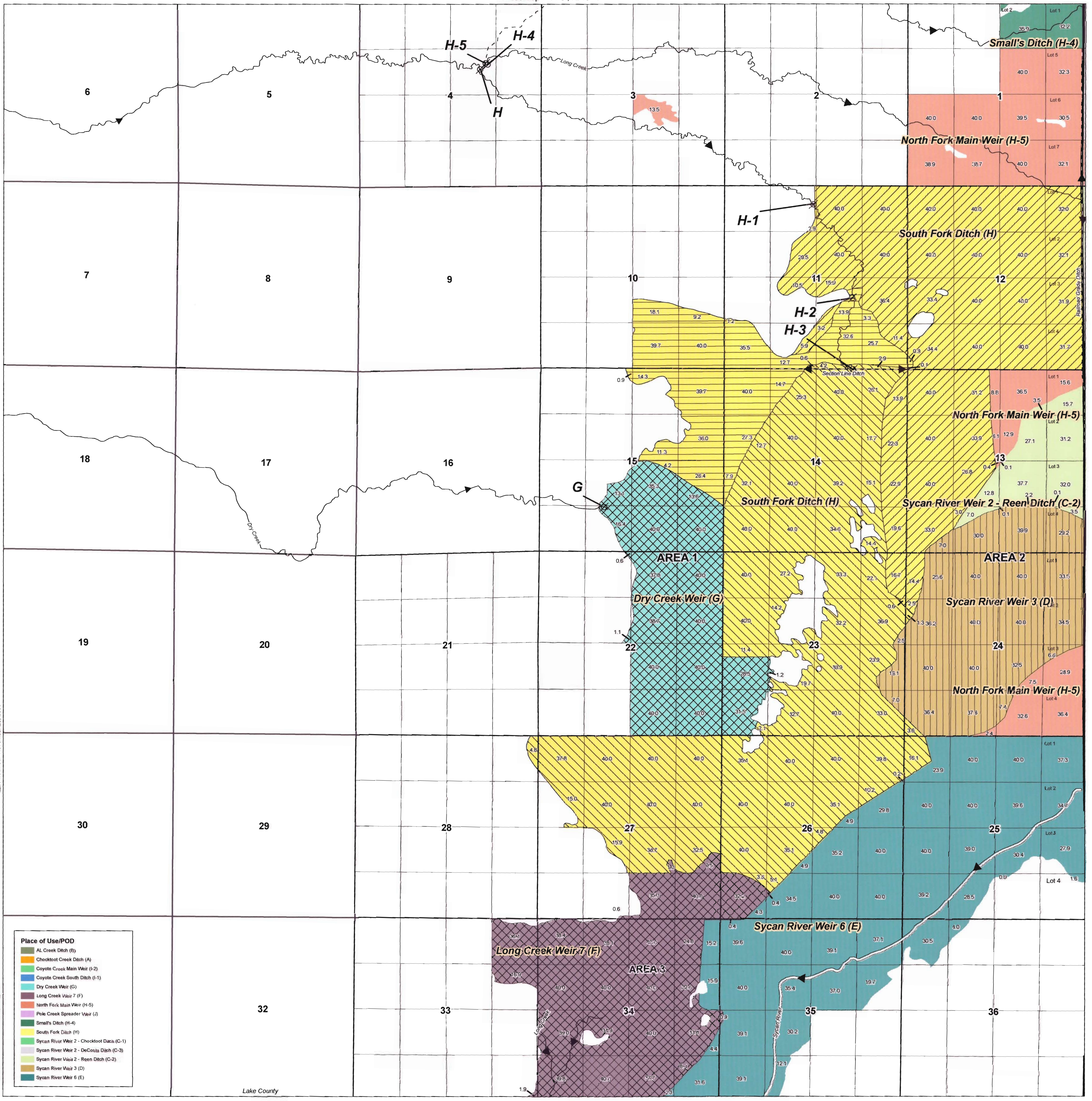

Last Modified: November 28, 2006

Place of Use/POD	
[Green Box]	Al Creek Ditch (B)
[Orange Box]	Chocktoot Creek Ditch (A)
[Light Green Box]	Coyote Creek Main Weir (H-2)
[Blue Box]	Coyote Creek South Ditch (H-1)
[Light Blue Box]	Dry Creek Weir (G)
[Purple Box]	Long Creek Weir 7 (F)
[Red Box]	North Fork Main Weir (H-5)
[Pink Box]	Pole Creek Spreader Weir (C)
[Dark Green Box]	Small's Ditch (H-4)
[Yellow Box]	South Fork Ditch (H)
[Light Green Box]	Sycan River Weir 2 - Chocktoot Ditch (C-1)
[Light Green Box]	Sycan River Weir 2 - DeCosta Ditch (C-3)
[Light Green Box]	Sycan River Weir 2 - Reen Ditch (C-2)
[Light Green Box]	Sycan River Weir 3 (D)
[Light Green Box]	Sycan River Weir 6 (E)

Lake County
Klamath County

See map T. 32 S., R. 14 E.

See map T. 33 S., R. 13 E.

- POD G is 1310 feet NORTH and 1850 feet EAST of the SW corner of Section 15
 POD H is 1950 feet SOUTH and 1770 feet WEST of the NE corner of Section 4
 POD H-1 is 430 feet SOUTH and 2620 feet EAST of the NW corner of Section 11
 POD H-2 is 2100 feet NORTH and 1570 feet WEST of the SE corner of Section 11
 POD H-3 is 0 feet NORTH and 1610 feet WEST of the SE corner of Section 11
 POD H-4 is 1800 feet SOUTH and 1550 feet WEST of the NE corner of Section 4
 POD H-5 is 1760 feet SOUTH and 1620 feet WEST of the NE corner of Section 4

- NOTES**
1. This map is not intended to provide dimensions or locations of property ownership lines.
 2. Site inspection of points of diversion completed on July 20 and 21, 2005.
 3. The location of the irrigated areas are based on Oregon Water Resources Department maps prepared in the 1970s and documentation provided by The Nature Conservancy. These data have not been field verified by GeoEngineers, Inc.

Legend

- Point of Diversion (POD)
- Railroad
- River
- Ditch/Drain
- Stream
- Quarter/Quarter
- Section

Areas of Overlapping Irrigation

Overlap From:

- North Fork Main Weir (H-5)
- South Fork Ditch (H)
- Sycan River Weir 2 - Reen Ditch (C-2)

Proposed Place of Use Within South Fork Ditch (H)

- POD H-1
- POD H-2
- POD H-3

