

FINAL PROOF SURVEY

SITUATED IN THE S1/2 OF SECTION 33, T40S, R11EWM, AND
THE NE1/4 OF SECTION 4, T41S, R11EWM,
KLAMATH COUNTY, OREGON
SEPTEMBER, 2001

APPLICATION # G-13441

PERMIT # G-12584

MAP PREPARED FOR
--LYNN POPE--

MAP PREPARED FROM
PERMIT G-12584
FIELD SURVEY
K.B.I.D. MAP

LANDS THIS SURVEY



SUPPLEMENTAL TO WARREN ACT 117.2 ACRES

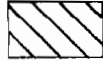

SUPPLEMENTAL TO K.B.I.D. 8.3 ACRES

RECEIVED

FEB 09 2010

WATER RESOURCES DEPT
SALEM, OREGON

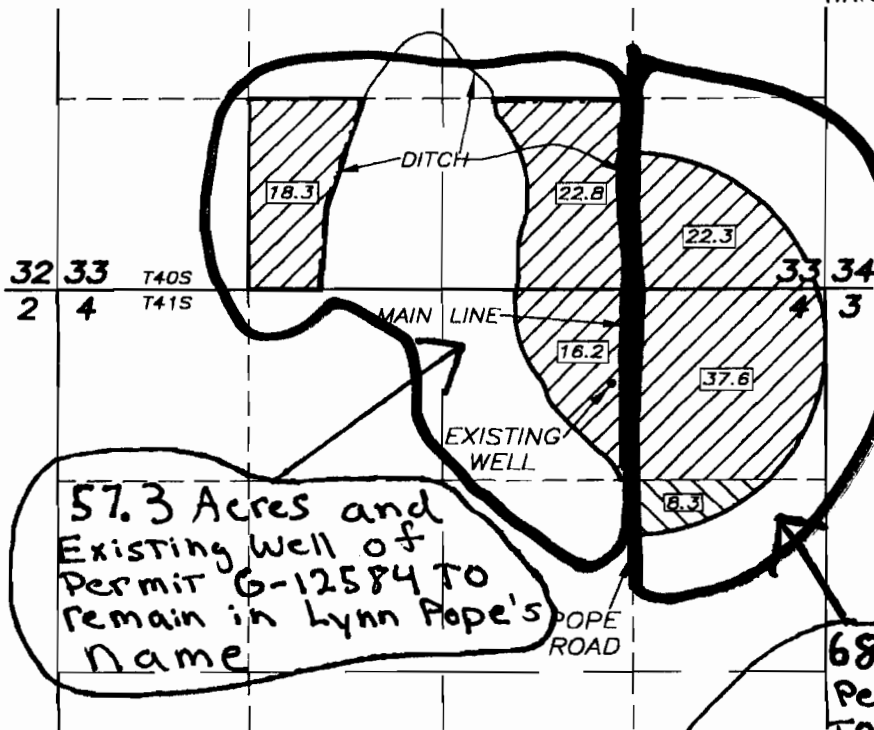
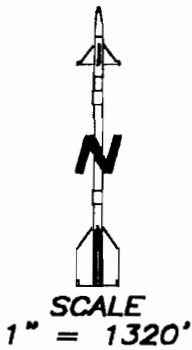

TOTAL AREA
--115.5 ACRES--

LOCATION OF EXISTING WELL BY OWNER

650 FEET SOUTH AND 1465 FEET WEST OF
THE NORTHEAST CORNER OF SECTION 4

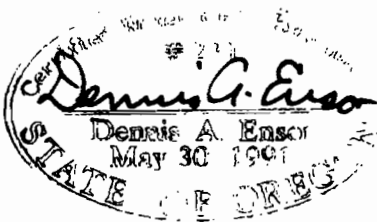

TAX LOTS		
4011	33	1500
4011	33	1100
4111	04	100
4111	04	200

RECEIVED

OCT 31 2001

WATER RESOURCES DEPT.
SALEM, OREGON

THE PURPOSE OF THIS MAP IS TO IDENTIFY THE LOCATION OF THE WATER RIGHT. IT IS NOT INTENDED TO PROVIDE INFORMATION RELATIVE TO THE LOCATION OF PROPERTY OWNERSHIP BOUNDARY LINES.

TRU-LINE SURVEYING, INC.
2333 SUMMERS LANE
KLAMATH FALLS, OREGON 97603