

Application for a Permit to Use Ground Water  
Edwin Stevens

WORK  
COPY

This map is for the purpose of identifying the water right location only and is not intended to provide legal dimensions or location of property ownership lines.

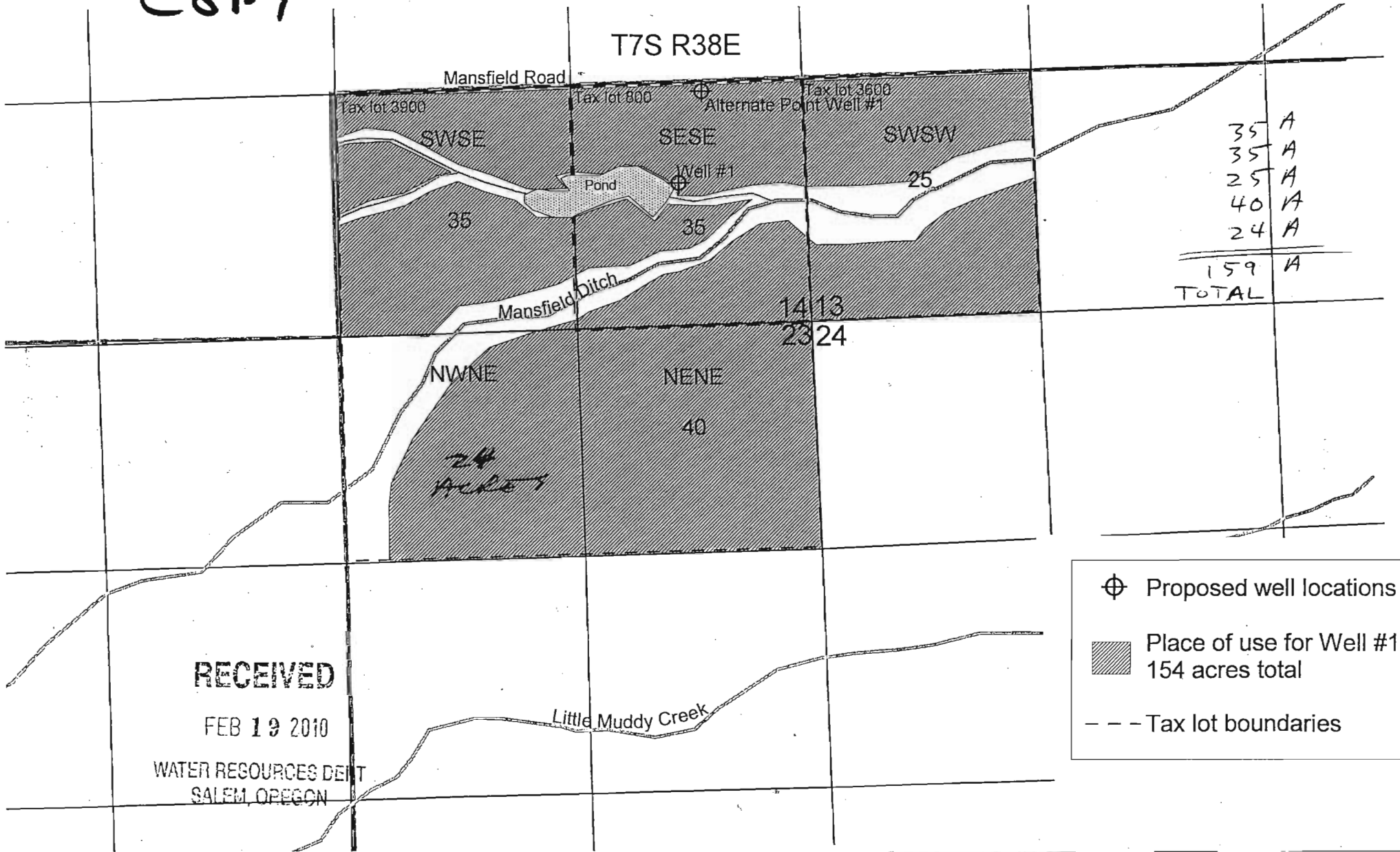

RECEIVED

FEB 19 2010

WATER RESOURCES DEPT.  
SALEM, OREGON

- ⊕ Proposed well locations
- ▨ Place of use for Well #1  
154 acres total
- Tax lot boundaries

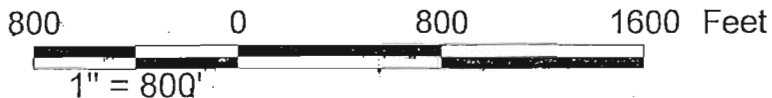

Well #1: 785' North and 755' East of SE Corner of Section 14, T7S R38E.  
Alternate Point Well #1: 1300' North and 580' West of SE Corner of Section 14 T7S R38E

6-17312

# Application for a Permit to Use Ground Water Edwin Stevens

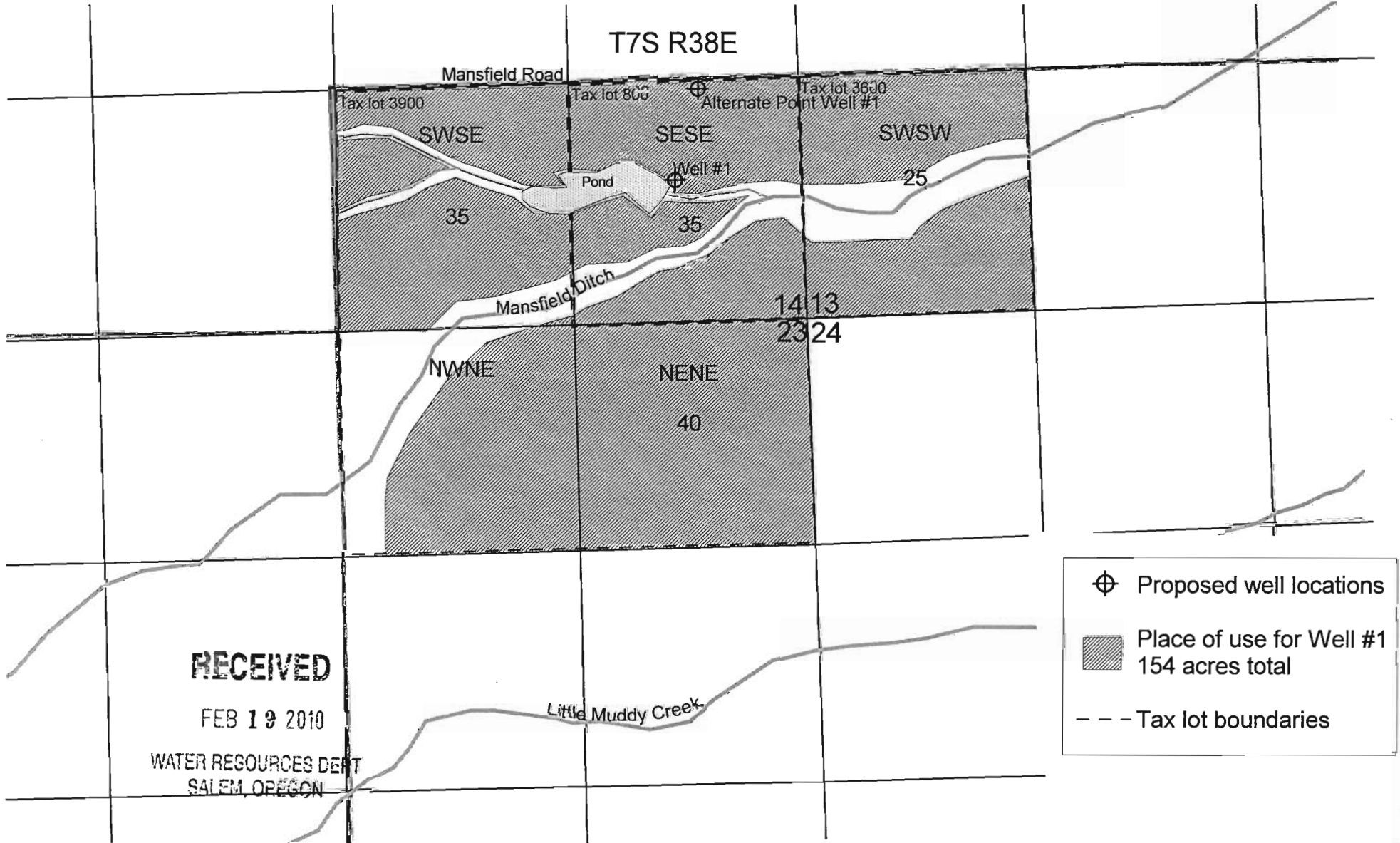

This map is for the purpose of identifying the water right location only and is not intended to provide legal dimensions or location of property ownership lines.



**RECEIVED**

FEB 19 2010

WATER RESOURCES DEPT  
SALEM, OREGON

-  Proposed well locations
-  Place of use for Well #1  
154 acres total
-  Tax lot boundaries

Well #1: 785' North and 755' East of SE Corner of Section 14, T7S R38E.  
Alternate Point Well #1: 1300' North and 580' West of SE Corner of Section 14, T7S R38E.

