

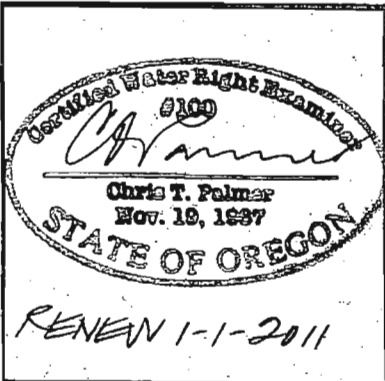

T 24 S, R 29 E, WM

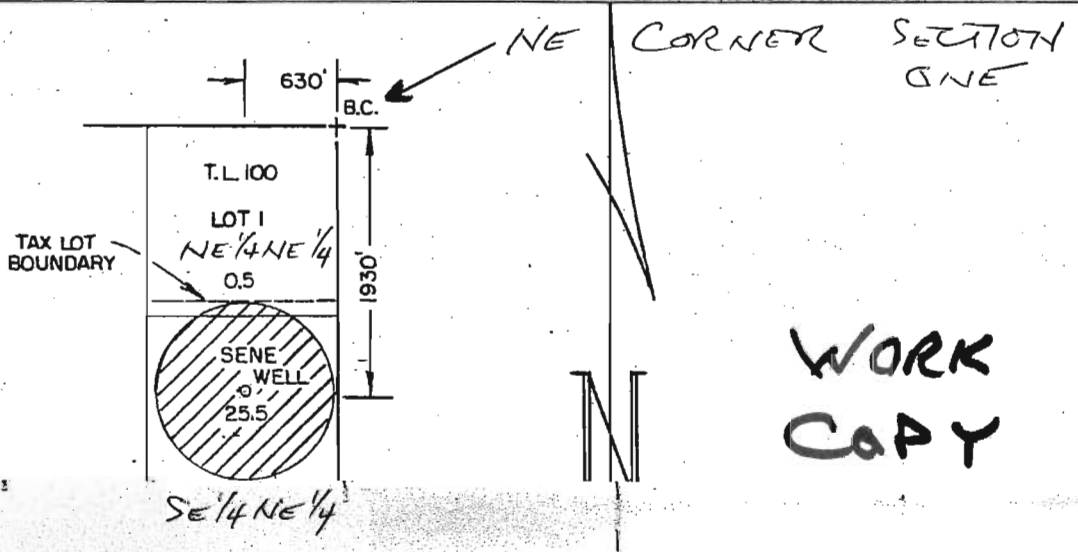

BAUER FAMILY FARM, LLC
DIVINE RISE FARMS, LLC
WATER RIGHT APPLICATION MAP

Scale: 4" = 1 MILE	Date: MAY 2009	Job: 2549
Dsn:	 M.A. PALMER & SONS, INC. ENGINEERING & SURVEYING 711 Ponderosa Village - Box 61 Burns, Oregon 97720	Sht. No.
Dm: CHRIS		of 1
Ckd:		

G-17314

RECEIVED

FEB 23 2010

WATER RESOURCES DEPT
 SALEM, OREGON

T 24 S, R 29 E, WM

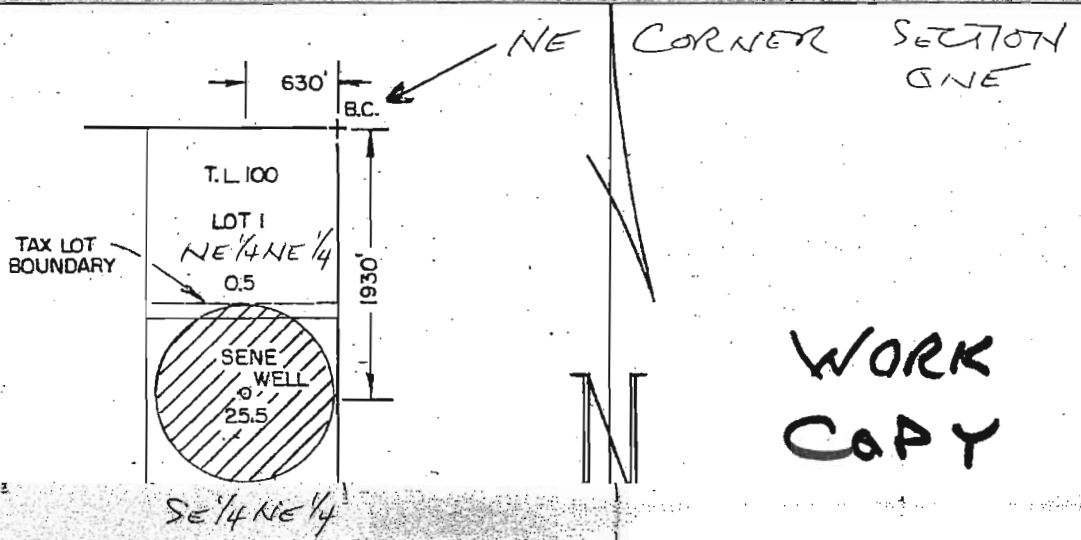

<p>Chris T. Palmer No. 18, 1837 RENEW 1-1-2011</p>	BAUER FAMILY FARM, LLC DIVINE RISE FARMS, LLC WATER RIGHT APPLICATION MAP	
	Scale: 4" = 1 MILE	Date: MAY 2009
	Dsn:	M.A. PALMER & SONS, INC. ENGINEERING & SURVEYING 711 Ponderosa Village - Box 61 Burns, Oregon 97720
	Dm: CHRIS	
Ckd:	Job: 2549	
	Sht. No.	
	of 1	

G-17314

RECEIVED

FEB 23 2010

WATER RESOURCES DEPT
SALEM, OREGON

T24S, R29E, W1M

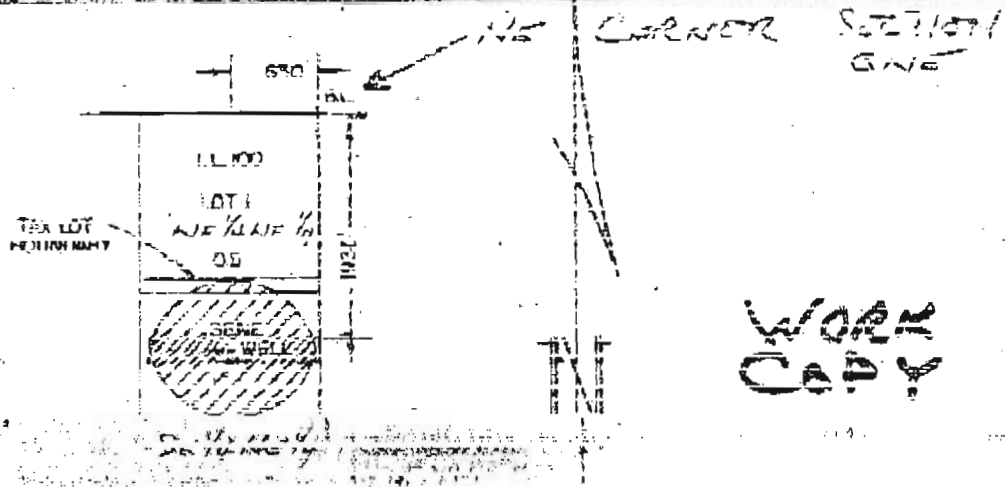

To OWRD
 Attention Here -

02/24/10

Thanks for your help! This all looks great - I hereby affix my initials *MB* to certify that these changes are excellent and approved. I shall send on additional monies for the difference in the fee schedules and the fee for recording.

Thanks for your help

Matthew Bauer

G 47434
 17314

02-17314

T 24 S, R 29 E, WM

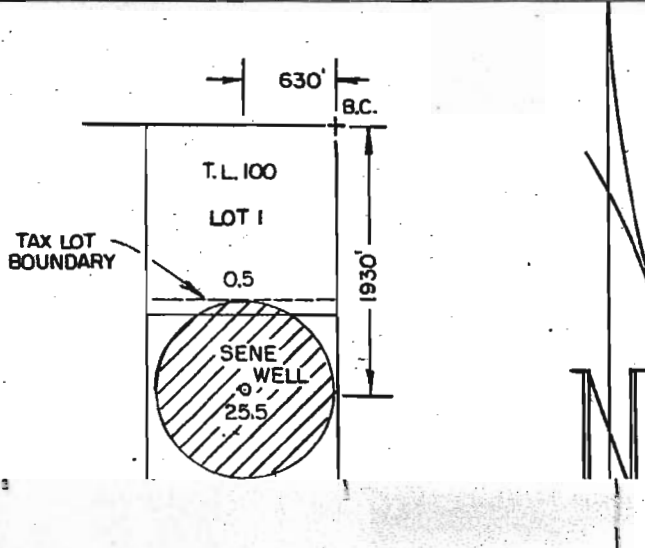

<p>Chris T. Palmer Nov. 10, 1997 RENEW 1-1-2011</p>	BAUER FAMILY FARM, LLC DIVINE RISE FARMS, LLC WATER RIGHT APPLICATION MAP	
	Scale: 4" = 1 MILE	Date: MAY 2009
	Dsn:	Job: 2549
	Dm: CHRIS	Sht. No.
Ckd:	M.A. PALMER & SONS, INC. ENGINEERING & SURVEYING 711 Ponderosa Village - Box 61 Burns, Oregon 97720	of <input type="text"/>

RECEIVED

FEB 23 2010

WATER RESOURCES DEPT
SALEM, OREGON

G-47314