

T.9S., R.5W., W.M.

RECEIVED

MAR 12 2010

WATER RESOURCES DEPT
SALEM, OREGON

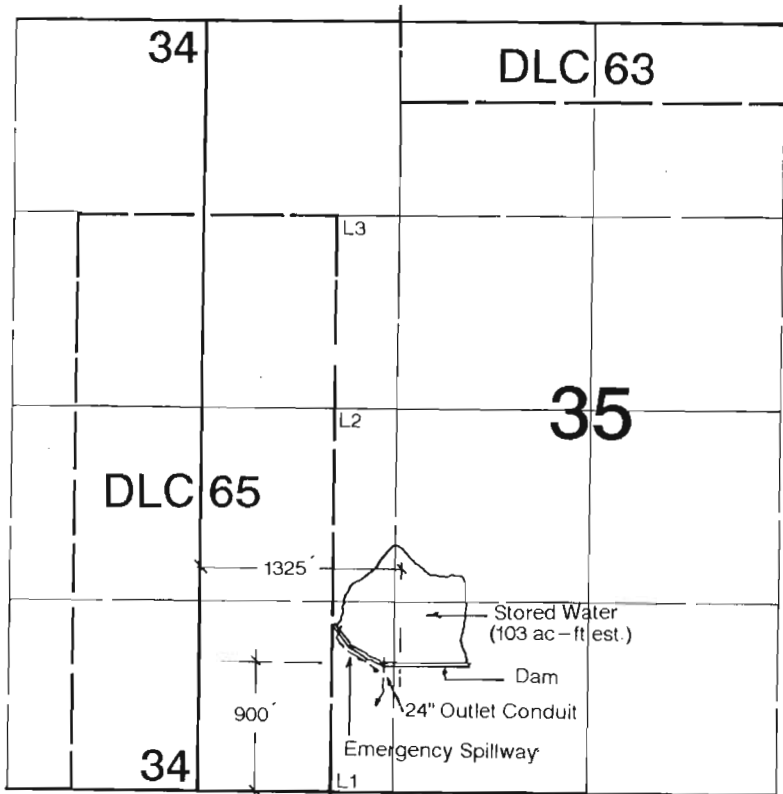

Center of Dam is located 900' N & 1325' E from the SW corner of Section 35.

Application Map

Garth & Susan Mulkey

Application #:

This Map was Prepared for the Purpose of Identifying the Location of a Water Right Only and is Not Intended to Provide Legal Dimensions or Location of Property Ownership Lines.



R-87590

Gantt and Susan Melkey

9S 5W Sec 35 SW/SW Tax lot 400

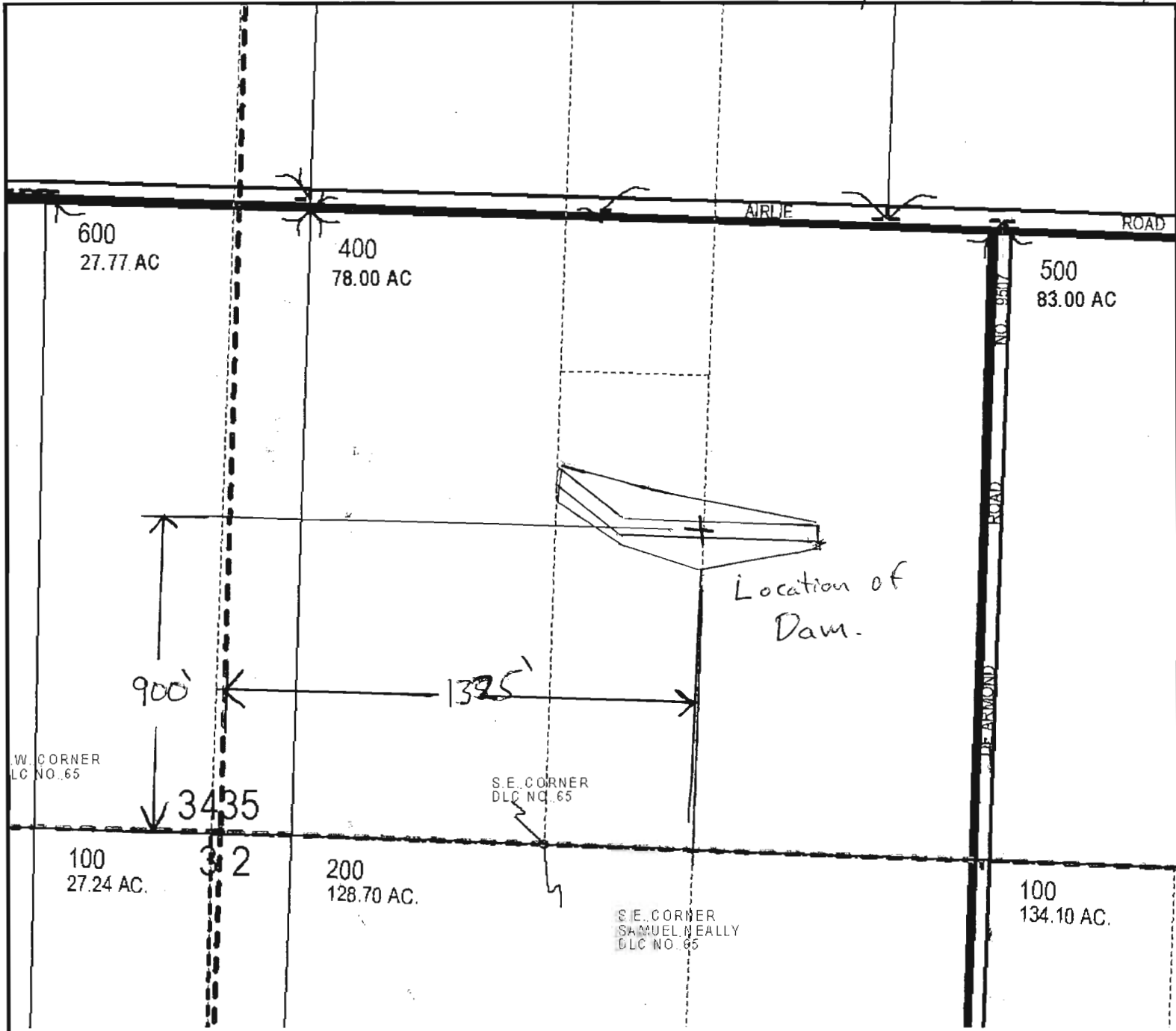

Polk County Map

9.5.35

- ContMap
 - cntlar
 - cntlmap
- Railroad
- Roads
 - CO-PAVED
 - CO-GRAVEL
- Section
- Subdivision
- Taxlot09
 - Taxlot Arrows09
 - Taxlot Boundary5
 - taxlot09
- TaxMap
 - 2
 - 32
 - 33
 - 34
 - 7
 - 8
- Updates

RECEIVED

MAR 12 2010

WATER RESOURCES DEPT
SALEM, OREGON

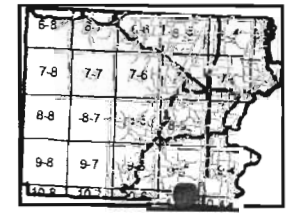

10/14/2009





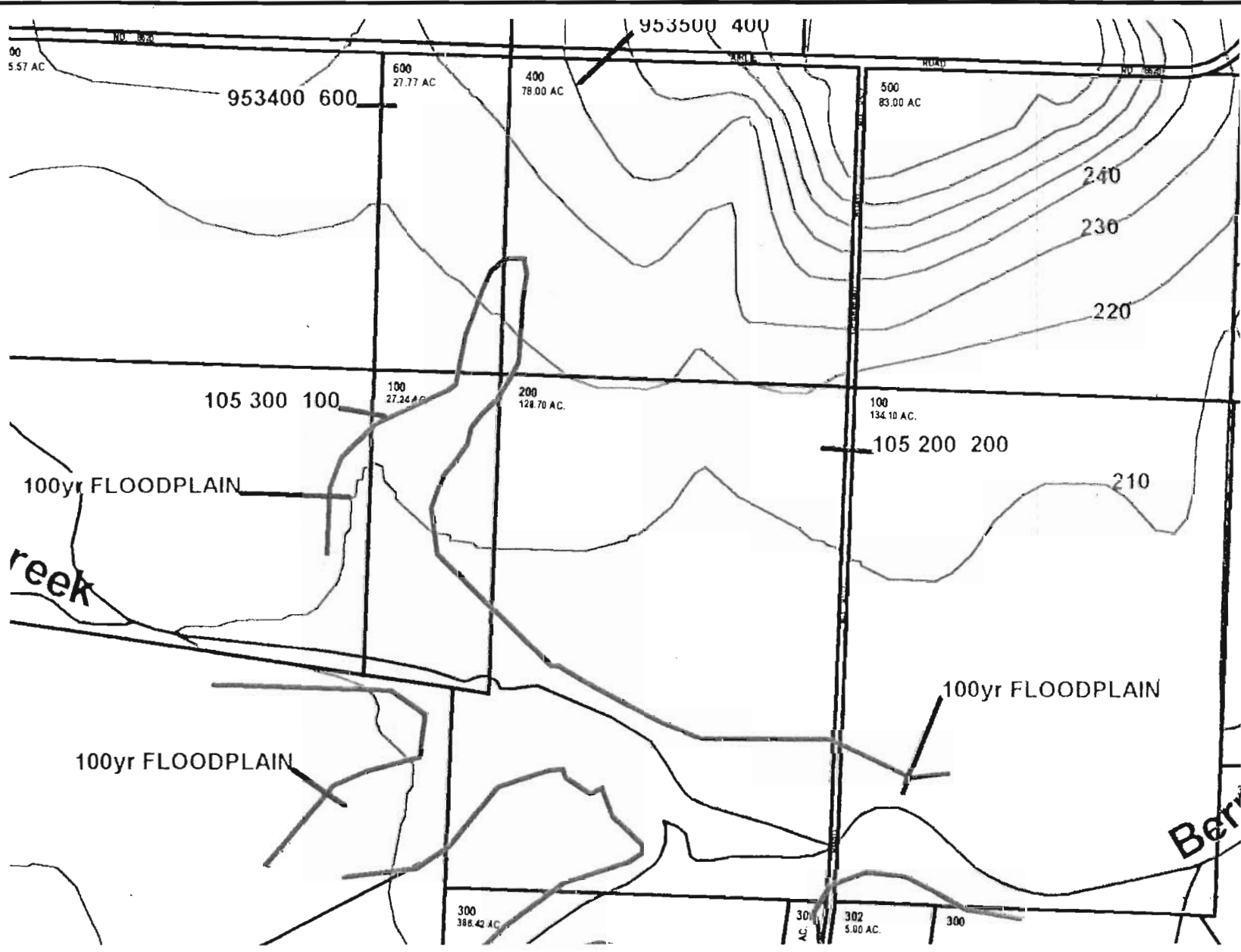

This map was produced using the Polk County GIS data. The GIS data is maintained by the county to support its governmental activities. The county is not responsible for map errors, omissions, misuse or misinterpretation.

R-07570

Polk County Scale Map



Legend

-  Contours
-  Taxlot
-  Taxlot Arrows
-  Taxlot Boundary
-  Water

RECEIVED

MAR 12 2010

WATER RESOURCES DEPT
SALEM, OREGON



1 in. = 800 ft.

Vicinity



This map was produced using the Polk County GIS data. The GIS data is maintained by the county to support its governmental activities. The county is not responsible for map errors, omissions, misuse or misinterpretation.

0/22/03

02578-2