

**Gerald H. Grondin**

---

**From:** David Oxley [dboxley1@direcway.com]  
**Sent:** Monday, March 29, 2004 7:01 PM  
**To:** Gerald H. Grondin  
**Subject:** RE: Application G-15565

-----Original Message-----

From: Gerald H. Grondin [mailto:Gerald.H.GRONDIN@wrd.state.or.us]  
Sent: Monday, March 29, 2004 11:37 AM  
To: David Oxley  
Cc: Jerry Grondin  
Subject: Application G-15565

Hello Mr. Oxley,

I hope you are well.

Your letter with the amended well location description and maps arrived for your ground water permit application G-15565. Thank you.

I write for additional information. I need to tie your personal well numbers (well 1, 2, 3, 4, and 5) to the proper water well reports submitted to the Department. The water well reports under your name indicate each well constructed has an identification tag attached to each well. Would you please note the tag number for each well?

Well 1 = well tag L38824

Well 2 = well tag L31662

Well 3 = well tag L31668

Well 4 = well tag L60102

Well 5 = well tag L60114

Thank you!

Jerry Grondin

\*\*\*\*\*  
Jerry Grondin  
Hydrogeologist  
E-Mail: Gerald.H.Grondin@wrd.state.or.us

New Address and Phone (we moved):

Water Resources Department  
725 Summer Street NE, Suite A  
Salem, Oregon 97301-1271

New Phone: 503-986-0848  
\*\*\*\*\*

From: David Oxley

To: Jerry Bailey

Reference: File G-15565

WATER RESOURCES DEPT  
SALEM, OREGON

MAR 02 2004

RECEIVED

Jerry, Enclosed are amended copies of Application Fact sheet and Maps to reflect the actual location of my wells. When I originally made out the application the well location's + number of wells were ~~of~~ proposed sites + number. The information I have enclosed is the actual location and actual # of wells that I developed for the acreage I own. Please update your files to reflect these changes. If you have any questions please call me at 541-884-7878. Thank you.

David Oxley

Amended

2-29-04

## APPLICATION FACT SHEET

Mail to: Applicant, Watermaster, District Biologist (ODFW)  
If necessary, also mail to : Regional Water quality manager (DEQ), and DOA

Application File Number: G-15565

Applicant: DAVID AND MARGANNE OXLEY

County: KLAMATH

Watermaster: District 17

Priority Date: JULY 20, 2001

Source: FOUR WELLS IN LOST RIVER BASIN

Use: IRRIGATION OF 636.1 ACRES

Quantity: 7.95 CUBIC FEET PER SECOND

Basin Name & Number: Klamath, #14

Stream Index Reference: Volume 2 LOST R

Well Locations: WELL #1: LOT 11, NESW, SECTION 3. 3400 FEET SOUTH & 1600 FEET EAST FROM NW CORNER OF SECTION 3, T40S, R11E, W.M.

~~WELL #2: LOT 10, NWSE, SECTION 3. 2800 FEET SOUTH & 4000 FEET EAST FROM NW CORNER OF SECTION 3, T40S, R11E, W.M.~~

WELL #2: <sup>NE</sup> ~~SW~~ NW, SECTION 3. 1400 FEET SOUTH & 1200 FEET EAST FROM NW CORNER OF SECTION 3, T40S, R11E, W.M.

WELL #3: SENW, SECTION 2. <sup>1980</sup> ~~1600~~ FEET SOUTH & <sup>2200</sup> ~~2400~~ FEET EAST FROM NW CORNER OF SECTION 2, T40S, R11E, W.M.

Place of Use: LOT 1-NENE 41.9 ACRES, LOT 2-NWNE 39.5 ACRES, LOT 7-SWNE 39.5 ACRES, LOT 3-NENW 40.6 ACRES, LOT 4-NWNW 31.0 ACRES, LOT 5-SWNW 4.0 ACRES, LOT 6-SENW 33.9 ACRES, LOT 11-NESW 20.0 ACRES, LOT 10-NWSE 40.9 ACRES, SECTION 2; LOT 2- NWNE 41.4 ACRES, LOT 7-SWNE 41.2 ACRES, LOT 3-

Well #4 and Well #5. See attached sheet.

RECEIVED

MAR 02 2004

WATER RESOURCES DEPT  
SALEM, OREGON

NENW 41.6 ACRES, LOT 4-NWNW 32.0 ACRES, LOT 5-SWNW 35.9 ACRES, LOT 6-  
SENW 41.2 ACRES, LOT 11-NESW 37.8 ACRES, LOT 12-NWSW 35.0 ACRES, LOT 10-  
NWSE 38.7 ACRES, SECTION 3, TOWNSHIP 40 SOUTH, RANGE 11 EAST, W.M.

14 DAY STOP PROCESSING DEADLINE DATE: Friday, January 4, 2002

PUBLIC NOTICE DATE: Tuesday, January 8, 2002

30 DAY COMMENT DEADLINE DATE: Thursday, February 7, 2002

**RECEIVED**

MAR 02 2004

WATER RESOURCES DEPT  
SALEM, OREGON

Well #4: NENE, section 2. 1120 feet South  
and 4400 feet East from NW corner of  
Section 2, T40S, R11E, W.M.

Well #5: SWNE, section 2. 1710 feet South  
and 3400 feet East from NW corner of  
Section 2, T40S, R11E, W.M.

**RECEIVED**

MAR 02 2004

WATER RESOURCES DEPT  
SALEM, OREGON

Amended Map  
2-29-04 Map 1 of 2

Scale: 1" = 400'

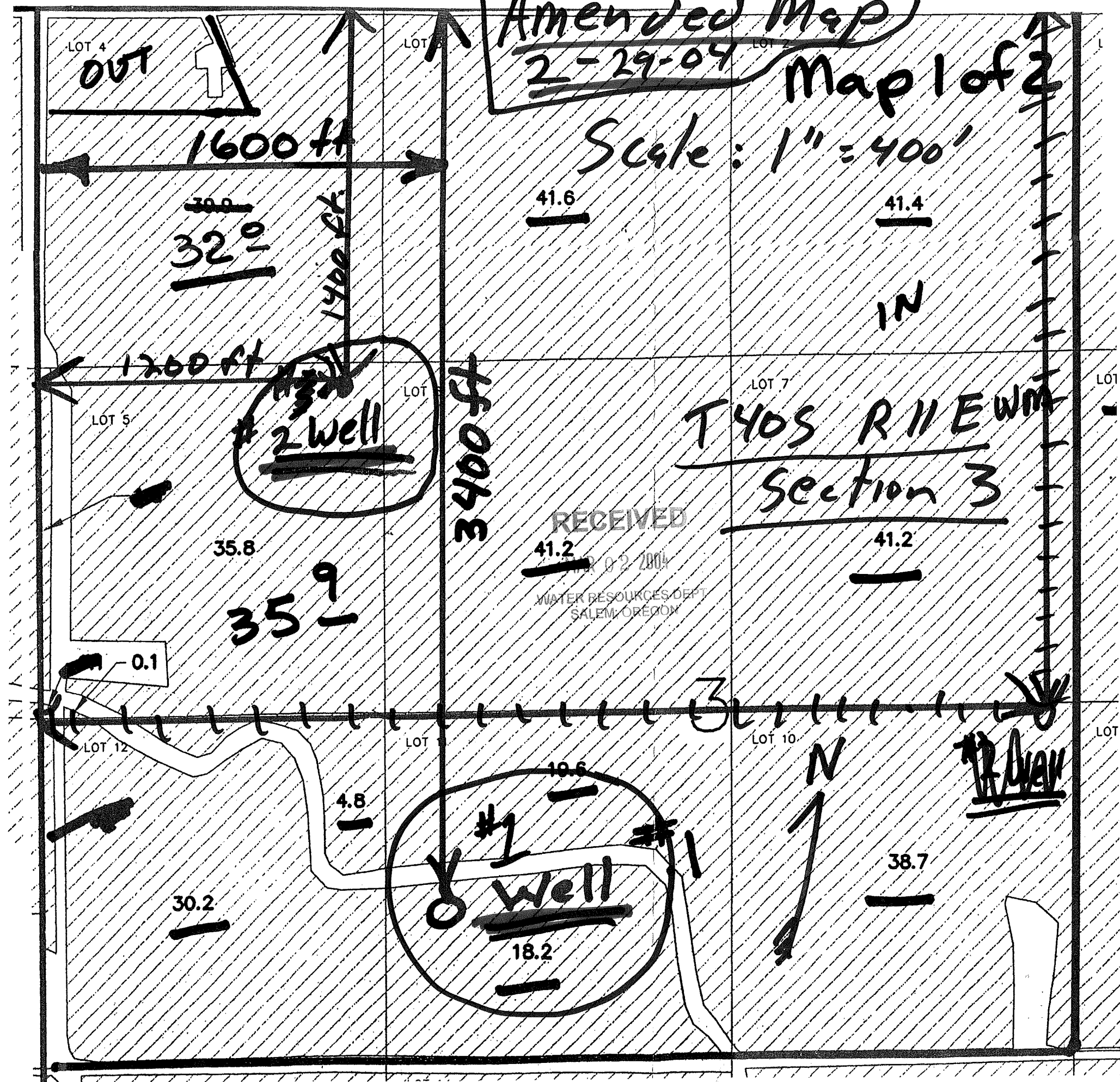

Amended map

2-29-04

Map 2 of 2

31 - Scale: 1" = 400'

T40S R1E WM Section 2

1988ft

4400ft.

1760ft

1120ft.

41.9

#9 Well

#5 Well

#3 Well

40°

3400ft

2200ft

33.8

22.5

15

20°

2

OUT

RECEIVED

MAR 02 2004

WATER RESOURCES DEPT SALEM, OREGON

LOT 5

LOT 6

LOT 7

LOT 8

LOT 12

LOT 11

LOT 10

LOT 9

LOT 3

LOT 2

LOT 1

**PUBLIC INTEREST REVIEW FOR GROUND WATER APPLICATIONS**

TO: Water Rights Section Date 31 March 2004  
 FROM: Ground Water/Hydrology Section Gerald H. Grondin  
Reviewer's Name  
 SUBJECT: Application G- 15565 Supersedes review of 31 August 2001  
Date of Review(s)

**PUBLIC INTEREST PRESUMPTION; GROUNDWATER**

**OAR 690-310-130 (1)** *The Department shall presume that a proposed groundwater use will ensure the preservation of the public welfare, safety and health as described in ORS 537.525. Department staff review ground water applications under OAR 690-310-140 to determine whether the presumption is established. OAR 690-310-140 allows the proposed use be modified or conditioned to meet the presumption criteria. This review is based upon available information and agency policies in place at the time of evaluation.*

**A. GENERAL INFORMATION:** Applicant's Name: David & Marganne Oxley County: Klamath

A1. Applicant(s) seek(s) 7.95 cfs from 5 well(s) in the Klamath Basin,  
Eastern Lost River subbasin Quad Map: Bonanza Quad & Dairy Quad

A2. Proposed use: supplemental irrigation Seasonality: 1 March to 31 October

A3. Well and aquifer data (attach and number logs for existing wells; mark proposed wells as such under logid):

Well	Logid	Applicant's Well #	Proposed Aquifer*	Proposed Rate(cfs)	Location (T/R-S QQ-Q)	Location, metes and bounds, e.g. 2250' N, 1200' E fr NW cor S 36
1	<b>KLAM52922</b> <b>KLAM53630</b>	1	Basalt	?	40S/11E-sec 3 cac	3,400 ft S, 1,600 ft E fr NW cor S 3
2	<b>KLAM53244</b>	2	Basalt	?	40S/11E-sec 3 bca	1,400 ft S, 1,200 ft E ft NW cor S 3
3	<b>KLAM53581</b>	3	Basalt	?	40S/11E-sec 2 bda	1,880 ft S, 2,200 ft E fr NW cor S 2
4	<b>KLAM53736</b>	4	Basalt	?	40S/11E-sec 2 aac	1,120 ft S, 4,400 ft E fr NW cor S 2
5	<b>KLAM54305</b>	5	Basalt	?	40S/11E-sec 2 aca	1,710 ft S, 3,400 ft E fr NW cor S 2

\* Alluvium, CRB, Bedrock

Well	Well Elev ft msl	First Water ft bls	SWL ft bls	SWL Date	Well Depth (ft)	Seal Interval (ft)	Casing Intervals (ft)	Liner Intervals (ft)	Perforations Or Screens (ft)	Well Yield (gpm)	Draw Down (ft)	Test Type
1	4117	410	24	12/06/02	1175	0 - 238	+1 - 238	None	None	3500	?	air
2	4109	590	20	03/08/02	1065	0 - 70	+1.5 - 70	None	None	2000	?	air
3	4104	1395	17	09/25/02	1415	0 - 25	+1 - 25	None	None	800	?	air
4	4119	1140	21	03/17/03	1320	0 - 30	+1 - 30	None	None	1600	?	air
5	4109	875	21	02/28/04	1025	0 - 19	+1 - 19	None	None	1000	?	air

Use data from application for proposed wells.

A4. **Comments:** 1. The proposed pumping rate (8.02 cfs or 3,600 gpm) is greater than the allowed rate for 636.1 acres (7.95 cfs or 3,568.21 gpm). 2. The proposed pumping period (1 March to 15 November, 260 days) is greater than the period allowed (1 March to 31 October, 244 days). 3. Sediment covers the basalt. 4. Lower yield ground water bearing zones occur in the sediment. 5. Ground water in the basalt is hydraulically connected to ground water in the sediment.

A5.  **Provisions of the N.A.** Basin rules relative to the development, classification and/or management of ground water hydraulically connected to surface water  are, or  are not, activated by this application. (Not all basin rules contain such provisions.)  
 Comments: No basin rule applies. Only the Klamath River Compact ORS 542.610 to 542.630 applies to the Klamath Basin. However, that compact applies to surface water only, not ground water.

A6.  Well(s) # N.A., \_\_\_\_\_, \_\_\_\_\_, \_\_\_\_\_, \_\_\_\_\_  
 Name of administrative area: \_\_\_\_\_  
 Comments: Currently, no administrative area.



SOUTH

POE

VALLEY

300  
62.65 AC.

200  
47.23 AC.

Amended  
2-29-04

Map 1 of 2

LOT 4 41.14

LOT 3 41.10

LOT 2 41.06

#2 well  
Actual Site

500  
150.81 AC.

600  
79.08 AC.

~~#2 proposed well site~~

LOT 5 40.00

LOT 6 40.00

LOT 7 40.00

LOT 8 40.00

236

USBR

LATERAL

NO. 21C

DRAN

877°58'E  
242'

N21°54'E 1202.0'  
TO NE COR LOT 6

SEE USBR R/W MAP

CANAL

LOT 12 40.00

LOT 11 40.00

LOT 10 40.00

LOT 9 40.00

#1 well  
Actual Site

~~proposed well site~~

SEE

1871

G.L.O.

RECEIVED

MAR 2 2004

Map 2 of 2  
EFU-CU

Amended  
2-29-04

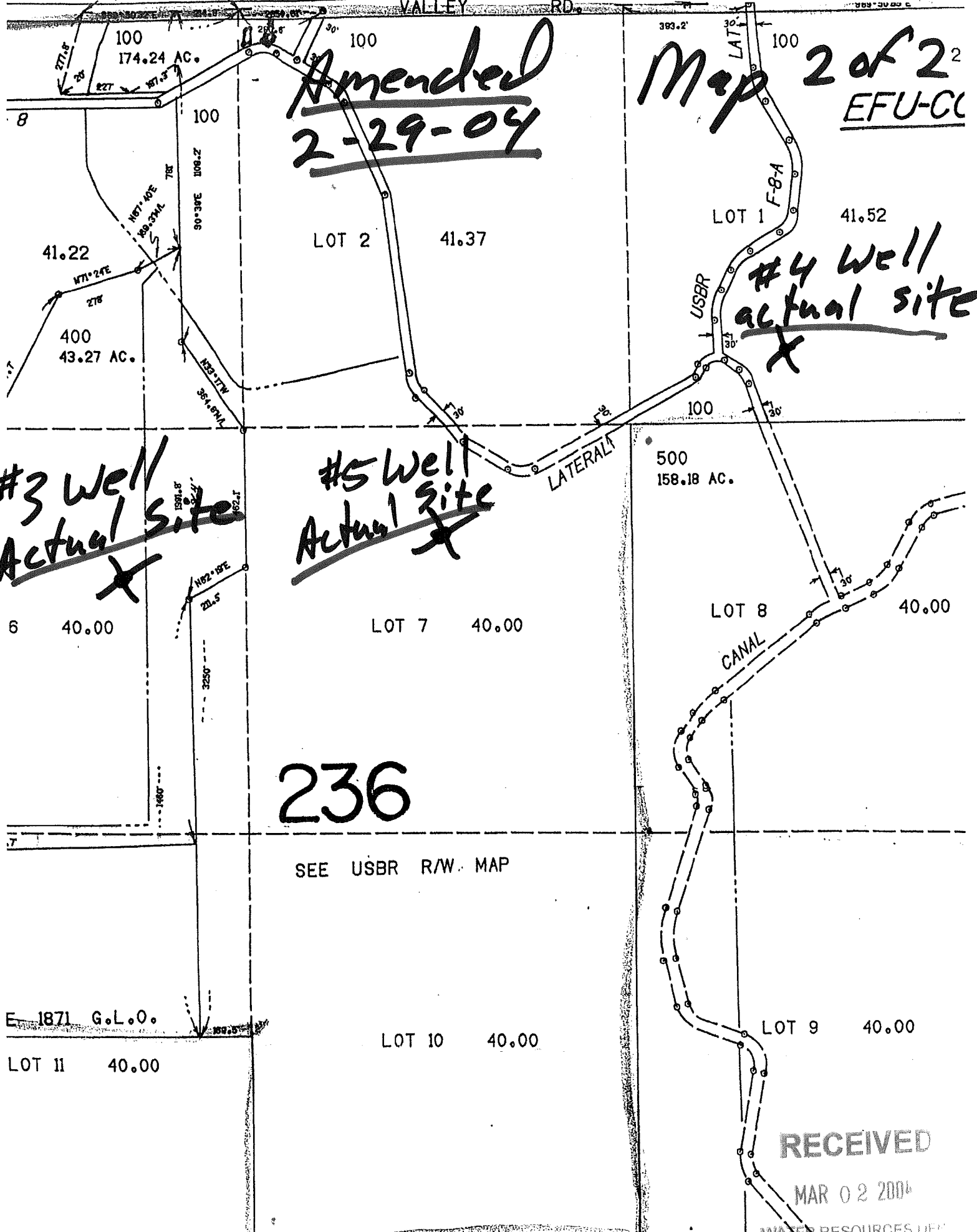

#3 Well  
Actual Site  
X

#5 Well  
Actual Site  
X

#4 Well  
Actual Site.  
X

236

SEE USBR R/W MAP

RECEIVED

MAR 02 2004

WATER RESOURCES DEPT.  
SALEM, OREGON

E. 1871 G.L.O.

LOT 11 40.00

LOT 10 40.00

LOT 9 40.00

LOT 8 40.00

LOT 7 40.00

6 40.00

500  
158.18 AC.

LOT 2 41.37

LOT 1 41.52

41.22

400  
43.27 AC.

100  
174.24 AC.