

THIS MAP WAS PREPARED FOR ASSESSMENT PURPOSE ONLY

SW1/4 SW1/4 SEC. 23 T.1N. R.2E. W.M. MULTNOMAH COUNTY

1" = 100'

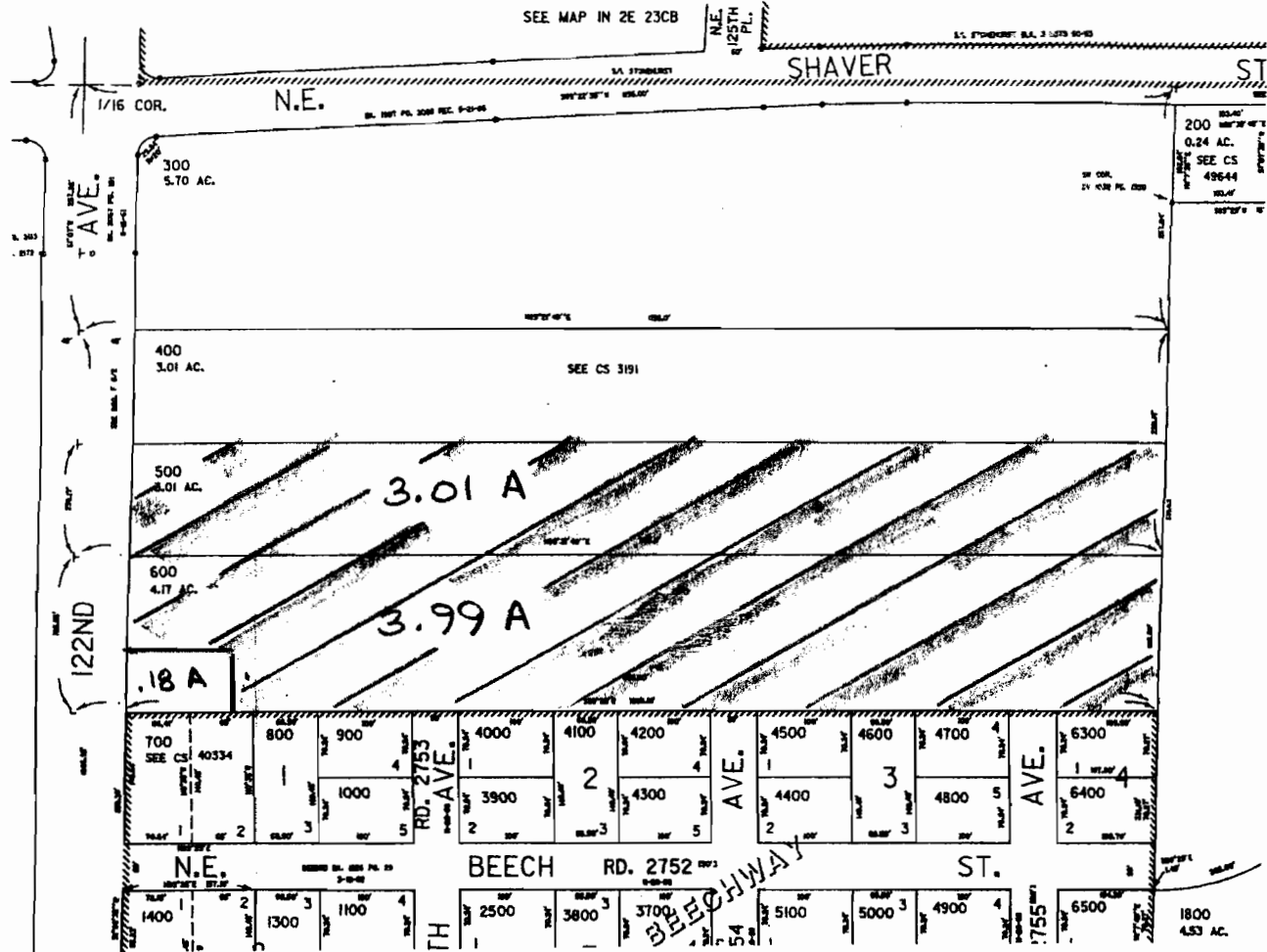

ASSIGNMENT REQUEST LANDS ARE: 1N. 2E; SEC 23; SW 1/4, SW 1/4 MULTNOMAH COUNTY, OREGON

TAX LOT 500 (3.01 A)

TAX LOT 600 (3.99 A)

TOTAL 7.0 AC

IMPORTANT NOTE:

THIS REQUEST FOR ASSIGNMENT IS MEANT TO BE EVALUATED CONCURRENTLY WITH PERMIT AMENDMENT APPLICATION FOR PERMIT # G15067 (1/21/10)

REQUEST FOR ASSIGNMENT MAP

APPLICANT: ALBERT GARRE

GROUND WATER PERMIT G15067

SCALE 1" = 210 FT DATE 1/21/10

JAN 25 2010

T 11009