

THIS MAP WAS PREPARED FOR ASSESSMENT PURPOSE ONLY

SW1/4 SW1/4 SEC. 23 T.1N. R.2E. W.M.
MULTNOMAH COUNTY

1" = 100'

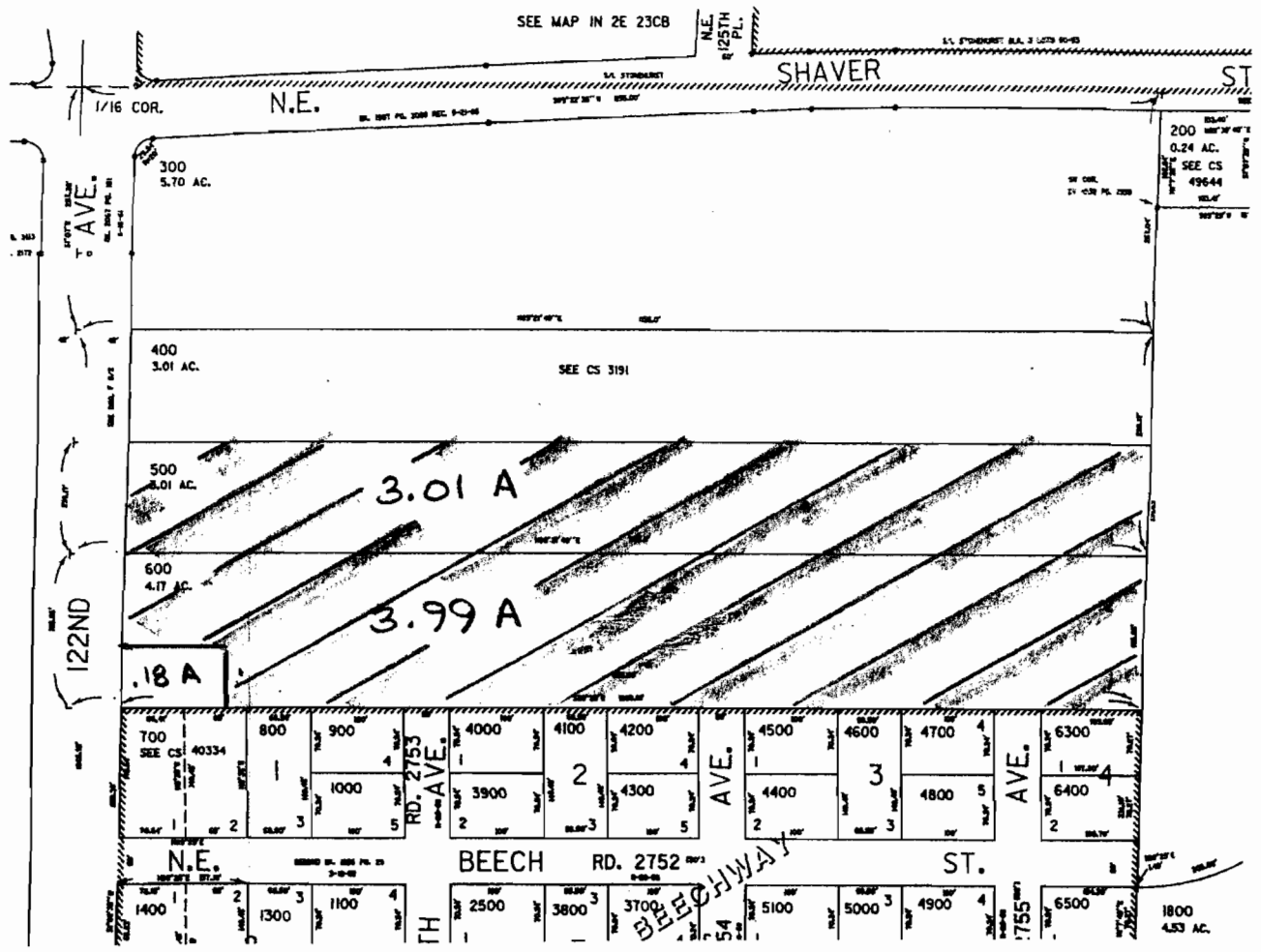

ASSIGNMENT REQUEST LANDS ARE: 1N. 2E; SEC 23; SW 1/4, SW 1/4
MULTNOMAH COUNTY, OREGON

TAX LOT 500 (3.01 A)
TAX LOT 600 (3.99 A)

TOTAL 7.0 Ac

IMPORTANT NOTE:
THIS REQUEST FOR ASSIGNMENT IS MEANT
TO BE EVALUATED CONCURRENTLY WITH
PERMIT AMENDMENT APPLICATION FOR
PERMIT # G 15067 (1/21/10)

REQUEST FOR ASSIGNMENT MAP
APPLICANT: ALBERT GARRE
GROUND WATER PERMIT G 15067
SCALE 1" = 210 FT DATE 1/21/10

JAN 25 2010

T 11009