

G-17319  
**KLAMATH RIVER ADJUDICATION  
 CLAIM MAP**

NOTE:  
 THE PURPOSE OF THIS MAP IS TO  
 IDENTIFY THE LOCATION OF THE WATER  
 RIGHT ONLY, AND IS NOT INTENDED TO  
 PROVIDE DIMENSIONS OR LOCATION OF  
 PROPERTY LINES.

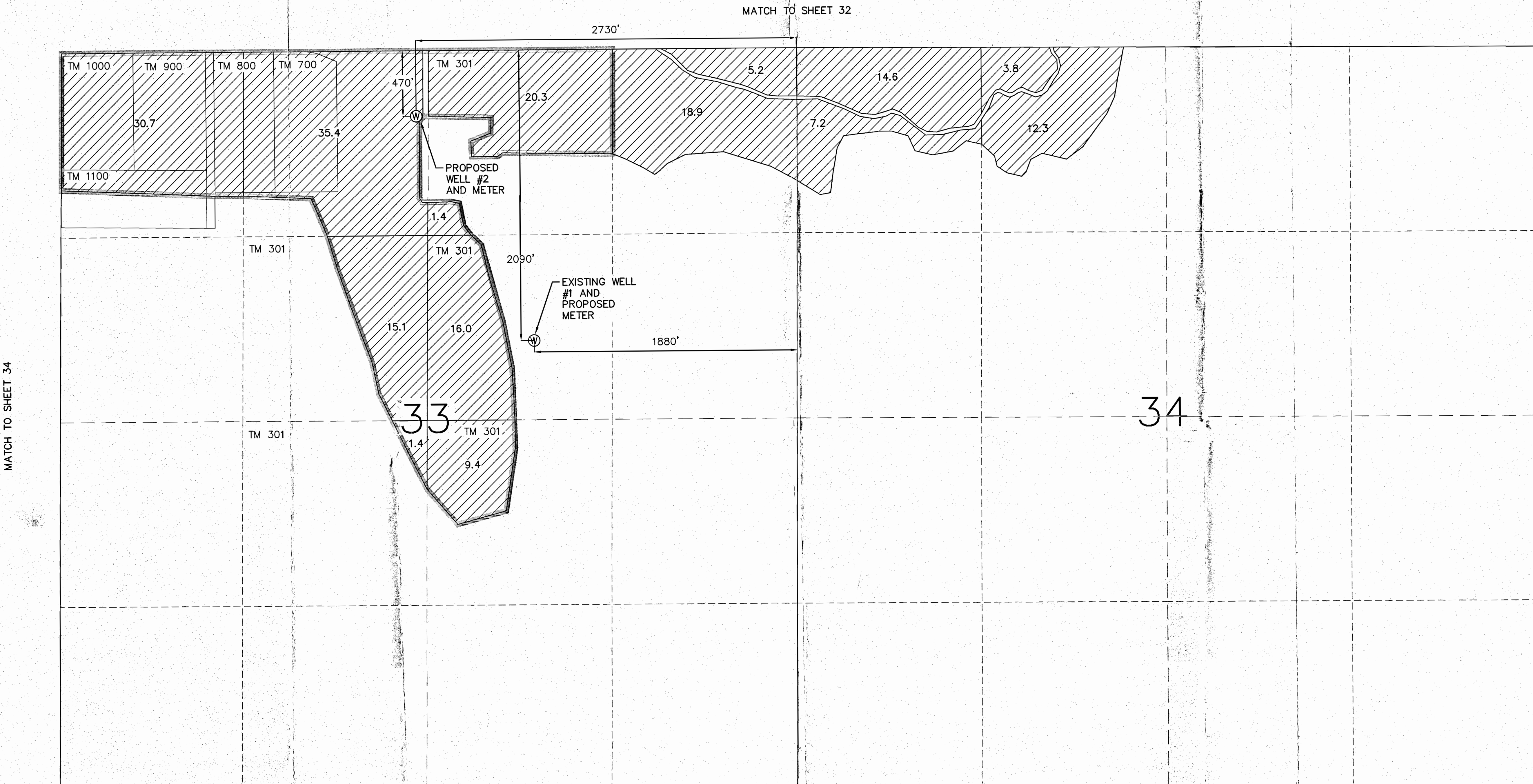

MATCH TO SHEET 34

MATCH TO SHEET 32

RECEIVED  
 MAR 23 2010  
 WATER RESOURCES DEPT  
 SALEM, OREGON

**LEGEND**

 IRRIGATED LANDS THIS APPLICATION  
 AND KLAMATH ADJUDICATION  
 40.0 ACRES IRRIGATED

PLACE OF USE:  
 T39S, R10E, SEC. 33 W.M.

NWNE	21.7 AC
SWNE	16.0 AC
NENW	35.4 AC
NWNW	30.7 AC
SENE	15.1 AC
NESW	1.4 AC
NWSE	9.4 AC

PROPOSED POINTS OF APPROPRIATION:  
 EXISTING WELL #1  
 PROPOSED WELL #2

THIS MAP IS FOR THE PURPOSE OF  
 IDENTIFYING THE LOCATION OF THE  
 WATER RIGHT ONLY AND HAS NO  
 INTENT TO PROVIDE DIMENSIONS OR  
 LOCATION OF PROPERTY LINES.

SCALE	DESIGNED BY
1" = 400'±	N/A
DATE	SURVEYED BY
FEBRUARY 21, 1997	A.G. & M.U.
SHEET	DRAWN BY
35	J.D.G.
OF 86	CHECKED BY
PROJECT 1030-04	D.E.A.
FILE KID42-35 DWG	

**ADKINS**  
 CONSULTING ENGINEERS, INC.  
 Engineers ▲ Planners ▲ Surveyors  
 2950 Shasta Way · Klamath Falls, Oregon 97603 · (541) 884-4666 · FAX (541) 884-5335  
 Klamath Falls, OR · Medford, OR · Alturas, CA

KLAMATH IRRIGATION DISTRICT  
 IRRIGATED AREAS AND ACREAGE  
 BY AERIAL PHOTOGRAPHY TAKEN 11/2/96

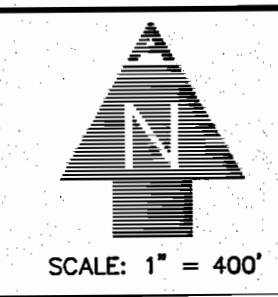
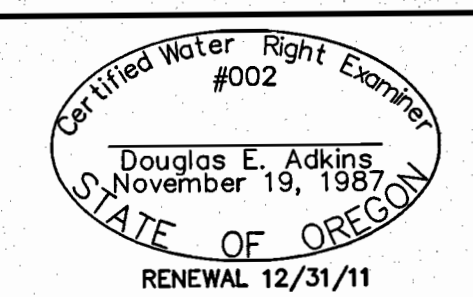

SEC.	SEC.
33	34

SHEET NO. 11-6-35  
 T. 39S., R.10E., W.M.



SEE MAP 39 10 28  
USBR CANAL

9-17319

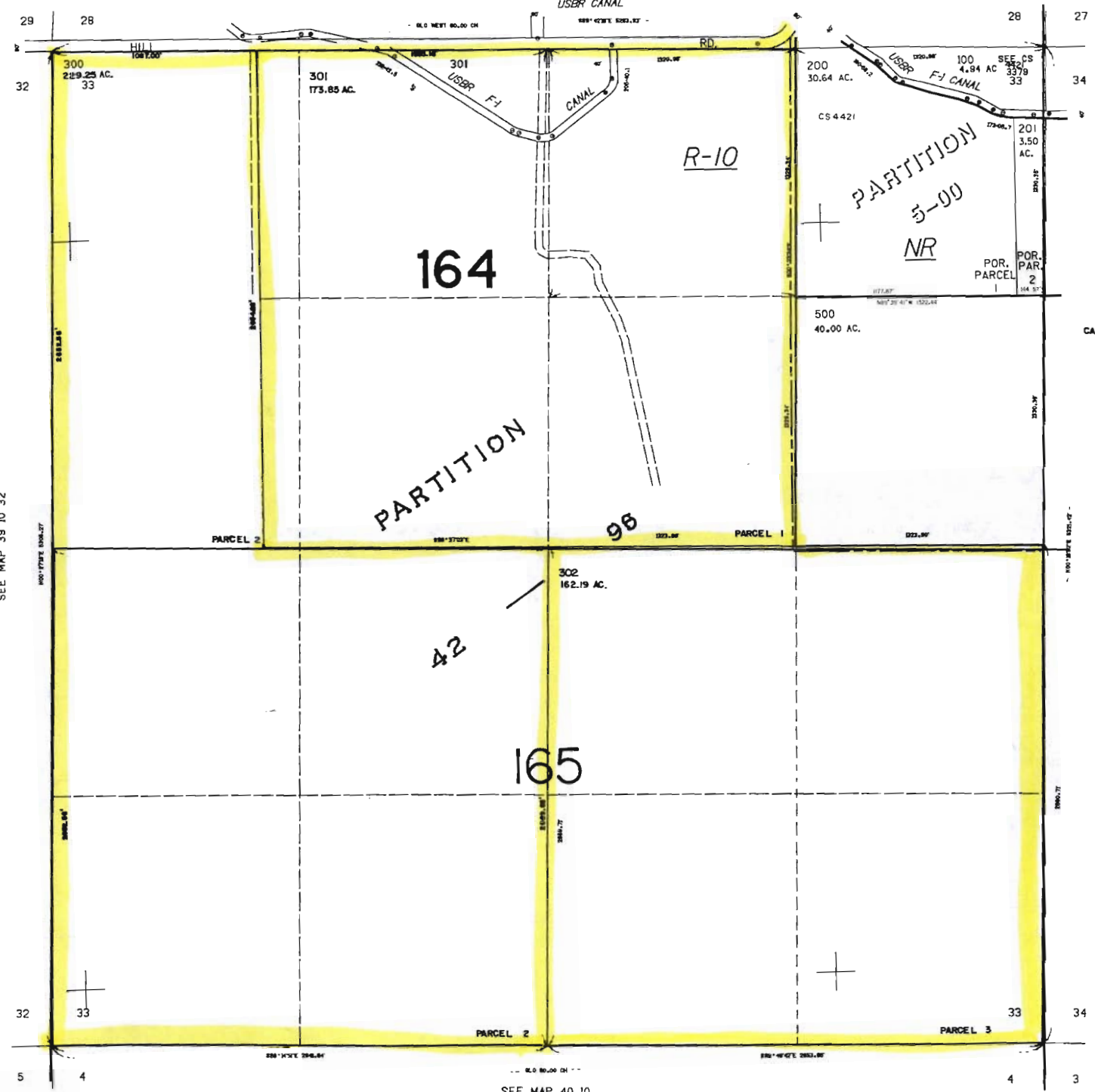

CANCELLED No's  
400  
600

SEE MAP 39 10 32

SEE MAP 39 10 34

SEE MAP 40 10

RECEIVED  
 MAR 22 2010  
 WATER RESOURCES DEPT  
 SALEM, OREGON