

THIS MAP WAS PREPARED FOR
ASSESSMENT PURPOSE ONLY.
REVISED: 02/17/2004

SECTION 06 T.17S. R.12E. W.M.
DESCHUTES COUNTY

1" = 400'

17 12 06
& INDEX

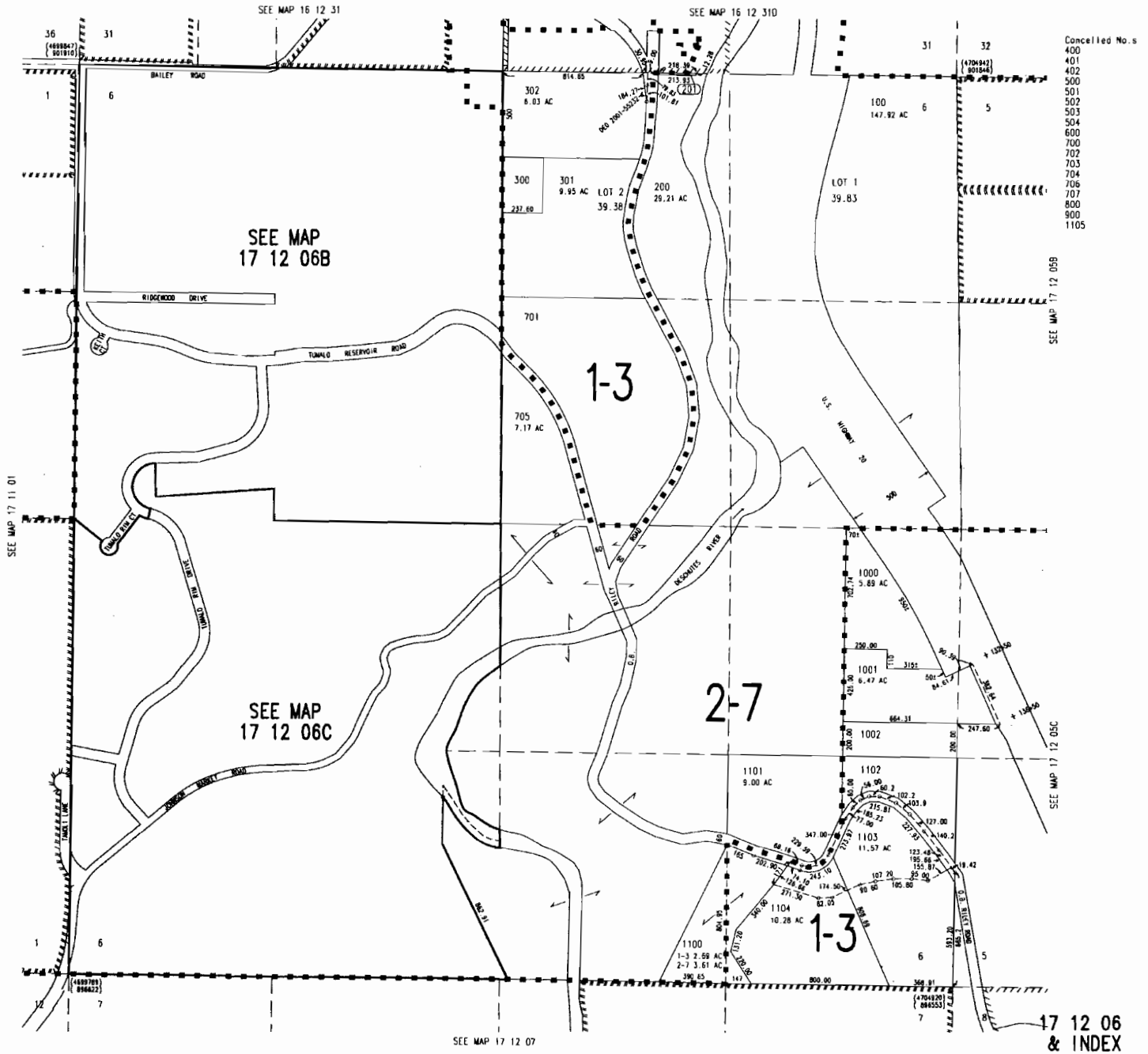

15414

Application Map
 Cascade Academy of Central Oregon
 Deschutes Co, Oregon
 Township 17 South, Range 12 East, Section 6 (W.M.)

File Path: P:\Portland\254 - Joint Water Commission\004 - Scoggins Water Right\Project GIS\Project MXDs\POD_Map_for_S35792.mxd, Date: March 5, 2010 2:31:21 PM

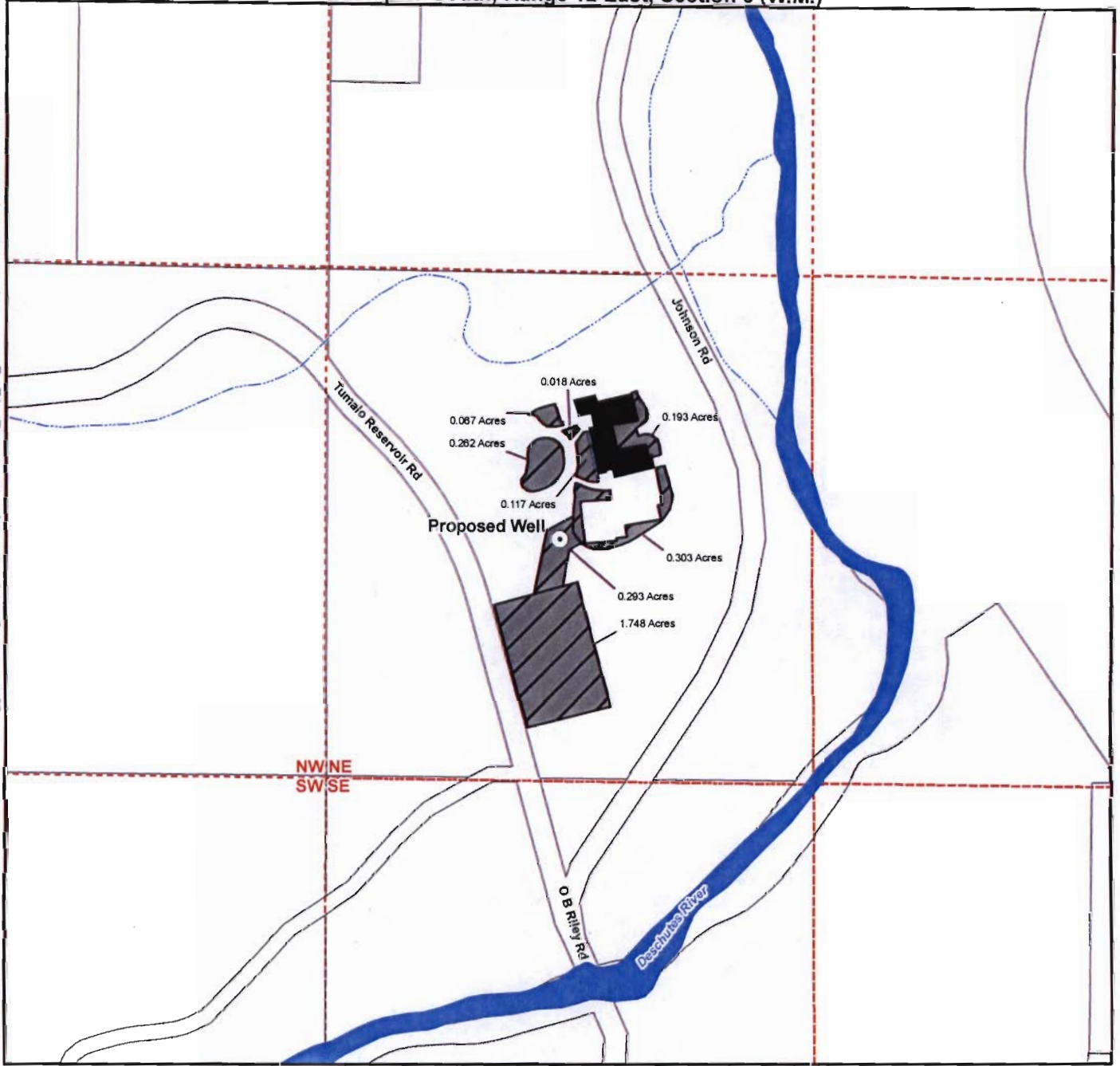

Legend

- ⊙ Point of Appropriation (POA)
- ▨ Place of Use (POU) - Total of 3 Acres
- Infrastructure
- Taxlots
- +— Railroads
- ~ Watercourses
- Waterbodies

POD Legal Description
 Located 925 feet North and 620 feet East of the center quarter corner of Section 6, Township 17 South, Range 12 East, (W.M.)

Handwritten signature

RECEIVED

APR 05 2010

WATER RESOURCES DEPT
 SALEM, OREGON

Map Information

Projection: Oregon State Plane south Zone
 Datum: North American Datum of 1983
 Date: March 18, 2010
 Prepared By: GSI Water Solutions, Inc.

Data Sources

ESRI

Disclaimer

This map was prepared for the purpose of identifying the location of a water right only and it is not intended to provide legal dimensions or location of property ownership lines.

Scale

0 100 200 400
 1 inch equals 400 feet



Application Map
Cascade Academy of Central Oregon
Deschutes Co, Oregon
Township 17 South, Range 12 East, Section 6 (W.M.)

File Path: P:\Portland\254 - Joint Water Commission\004 - Stoggin's Water Right\Project GIS\Project MXDs\POD Map_for_S35792.mxd, Date: March 5, 2010 2:31:21 PM

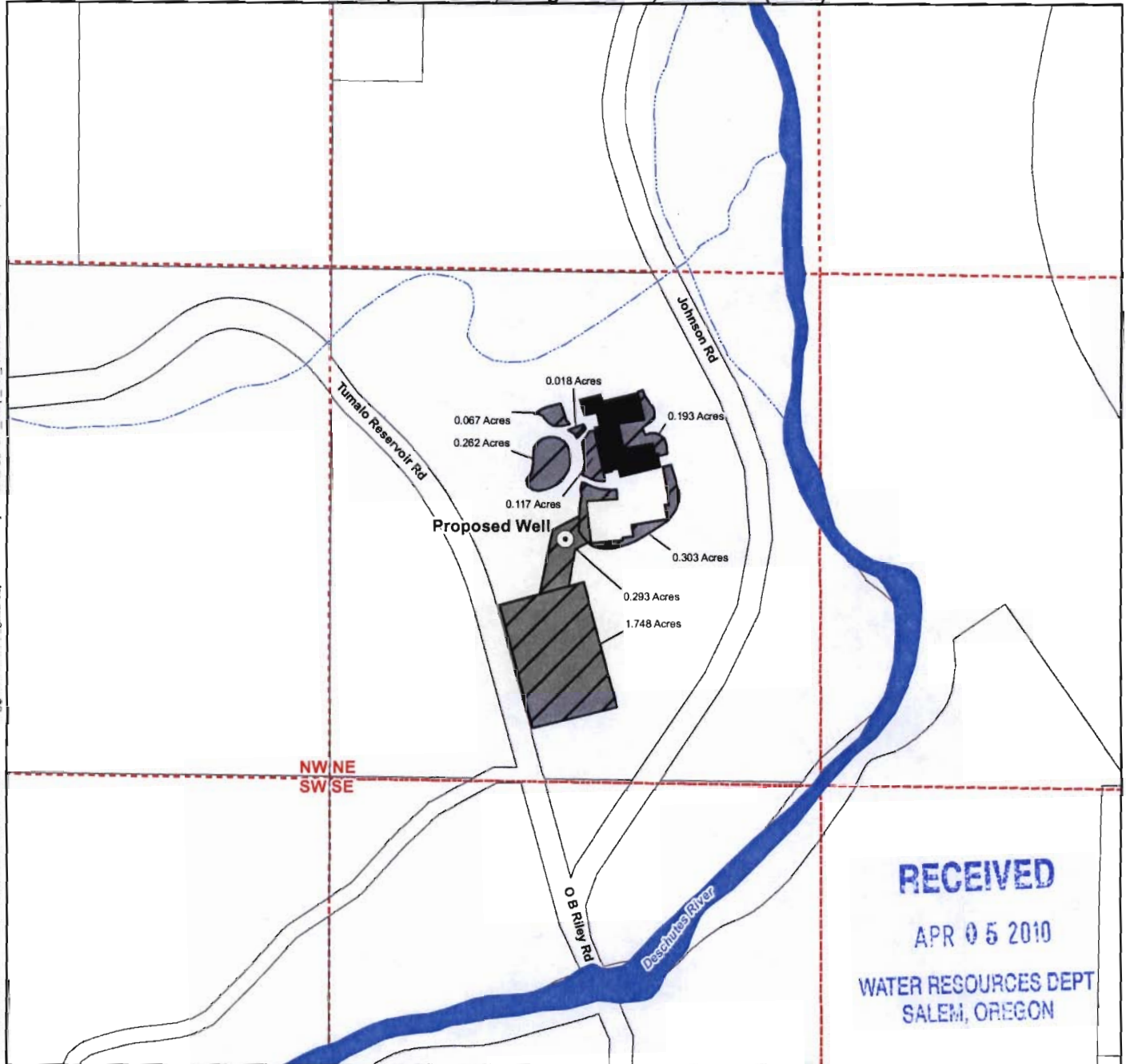

Legend

- ⊙ Point of Appropriation (POA)
- ▨ Place of Use (POU) - Total of 3 Acres
- Infrastructure
- ⊕ Taxlots
- +— Railroads
- ~ Watercourses
- 🌊 Waterbodies

POD Legal Description
 Located 625 feet North and 620 East of the center quarter corner of Section 6, Township 17 South, Range 12 East, (W.M.)

G-17341

Map Information

Projection: Oregon State Plane south Zone
 Datum: North American Datum of 1983
 Date: March 18, 2010
 Prepared By: GSI Water Solutions, Inc.

Data Sources

ESRI

Disclaimer

This map was prepared for the purpose of identifying the location of a water right only and it is not intended to provide legal dimensions or location of property ownership lines.

Scale

0 100 200 400
 1 inch equals 400 feet

