

76-10B-39

Abstract of Permit No. 40949

Application No. 54570

Certificate No.

Name Wallace G. & Imogene J. Scott
Address 37-B Cow Creek Road
Azalea, Oregon 97410

Source of water supply Cow Creek TRIB. S UMPQUA RIVER

Use Irrigation of 50 ac.

Point of diversion 1200'S & 1200'E C/T
1750'N & 1300'W from SE cor., sec.33, being within NW 1/4 SE 1/4 sec.33,
T.31S., R.4W., W.M.; Douglas County

Number of acres ~~7.0~~

DESCRIPTION OF LAND TO BE IRRIGATED OR PLACE OF USE

Twp.	Range	Sec.	NE 1/4				NW 1/4				SW 1/4				SE 1/4			
			NE 1/4	NW 1/4	SW 1/4	SE 1/4	NE 1/4	NW 1/4	SW 1/4	SE 1/4	NE 1/4	NW 1/4	SW 1/4	SE 1/4	NE 1/4	NW 1/4	SW 1/4	SE 1/4
31 S	4 W	33																

NW 1/4 SE 1/4

50

~~7.0~~

Priority date July 27, 1976

Amount of water ~~0.09~~ 0.07 cfs.

Time limit to begin construction ~~12-21-77~~

Time limit to complete construction ~~10-1-78~~ extended to extended to

Time limit to completely apply water ~~10-1-79~~ extended to extended to

Remarks: Limitations: 1/70th c.f.s., 3 1/2 a.f.

Doug Co 76-10B-39
7-7-80
150

cgm

Basin 16, Volume 16

Basin 16, Volume 16

Info: Mrs. Scott all land applied on has been irrigated
from Cow Creek.

Div: Pumps direct from creek

Pump & Motor A.D. Smith 3 hp @ 3450 rpm 3(6.0) = 18.0
Star-Rite CDD 2" x 1 1/2" 114.3 + 15 = 129.3

Pipe: 3" pvc main
1" pvc laterals with faucets } buried
400' 1" garden hose

Heads: 10 RB 35 7/32 6 max $\frac{6(9.9)}{1.5} = 39.6$
50 psi

Lift: + 15'

use: Irrigation of raspberries, strawberries, & garden

tie: DougCo 76-10B-39

Steve Donaldson
7-7-80 FE

STATE OF OREGON

COUNTY OF

DOUGLAS

RECEIVED

JUL - 8 1986

WATER RESOURCES DEPT
SALEM, OREGON

PROOF OF APPROPRIATION OF WATER

WALLACE G. and IMOGENE J. SCOTT

5371 Upper Cow Creek Rd. ✓
of ~~37-B Cow Creek Rd.~~, Azalea
has applied beneficially the waters of
Cow Creek

, State of OR 97410 ,

a tributary of South Umpqua River
irrigation of 5.0 acres

for the purpose of

under Permit No. 40949 and that the use of said waters has been completed under the terms of said
permit; that the priority of the right dates from
July 27, 1976

that the amount of water for the purposes aforesaid, has been actually beneficially used in the amount of

0.07 cubic foot per second

or its equivalent in case of rotation, measured at the point of diversion from the stream. The point of
diversion is located in the NW 1/4 SE 1/4, Section 33, T31S, R4W, WM;
1200 feet South and 1200 feet East from C 1/4 corner, Section 33.

The amount of water used for irrigation, together with the amount secured under any other right
existing for the same lands, shall be limited to one-seventieth of one cubic foot per second per
acre, or its equivalent for each acre irrigated and shall be
further limited to a diversion of not to exceed 3 1/2 acre-feet per acre for
each acre irrigated during the irrigation season of each year

and shall

conform to such reasonable rotation system as may be ordered by the proper state officer.

A description of the place of use under the right, and to which such right is appurtenant, is as follows:

5.0 acres NW 1/4 SE 1/4
Section 33
Township 31 South, Range 4 West, WM

I have read the above and foregoing proof of appropriation of water; I know the contents thereof, and that
the facts therein stated are true.

IN WITNESS WHEREOF, I have hereunto set my hand this 7 day of July, 1986

Imogene J. Scott
Wallace G. Scott

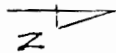

1" = 400'

T. 31 S., R. 14 W., Sec. 33

Sub 1/4 SE 1/4

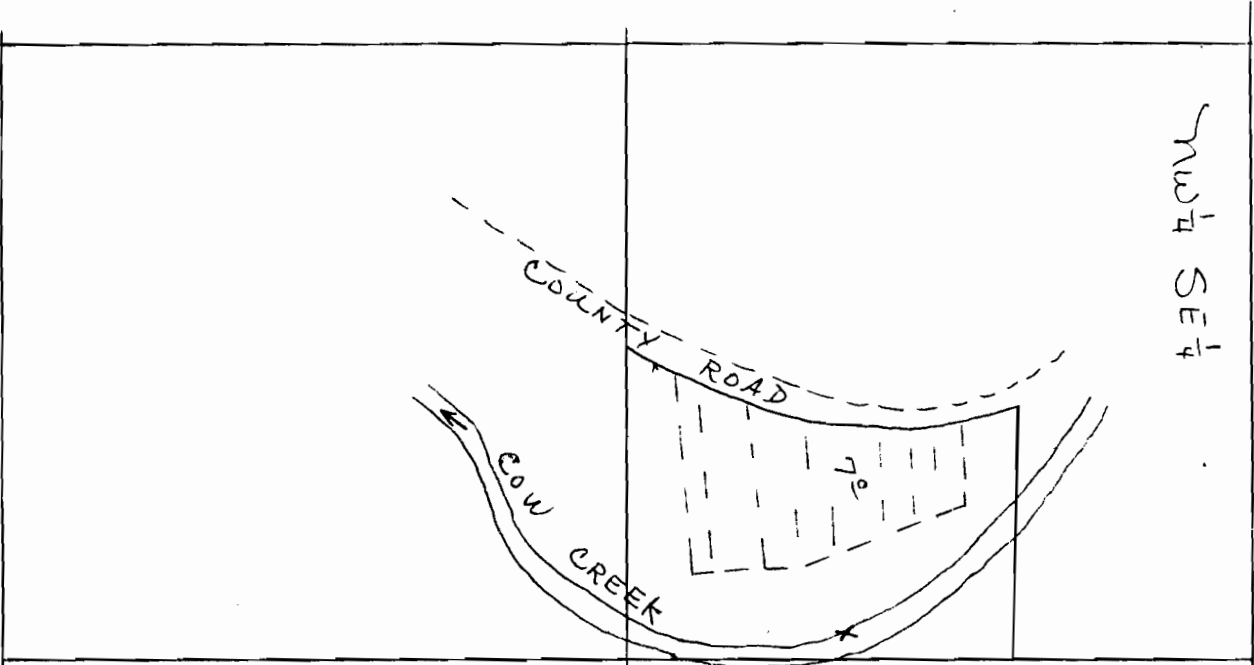

1750' N.
1300' W.
P.O.D.

Application No. 54570
Permit No. 40949

RECEIVED

JUL 27 1976

WATER RESOURCES DEPT
SALEM, OREGON

33
34

EXHIBIT "A"

1
2
3
4
5
6
7
8
9
10
11
12
13
14
15
16
17
18
19
20
21
22
23
24
25
26
27
28
29
30
31
32

Beginning at a 3/4 inch iron pipe on the east line of the County Road, 477.4 feet South and 750.9 feet East of the center of Section 33, Township 31 South, Range 4 West, Willamette Meridian, Douglas County, Oregon; thence South 9° 02' East 240.0 feet following the east line of the County Road; thence South 1° 38' West 132.7 feet following the east line of the County Road; thence South 9° 09' West 410.0 feet, more or less, following the east line of the County Road to the south line of the northwest quarter of the southeast quarter of Section 33, thence East 650.0 feet, more or less, to the southeast corner of the northwest quarter of the southeast quarter of Section 33; thence North 0° 07' West 805.0 feet, more or less, to a 1 1/2 inch pipe, which is South 0° 07' East 514.8 feet from the northeast corner of the northwest quarter of the southeast quarter of Section 33; thence South 87° 55' West 609.5 feet to the place of beginning. Excepting beginning at a 3/4 inch iron pipe on the south line of the northwest quarter of the southeast quarter said pipe being 1251.9 feet South and 708.7 feet East of the center of Section 33, Township 31 South, Range 4 West, Willamette Meridian, Douglas County, Oregon; thence East following the south line of the northwest quarter of the southeast quarter 180.2 feet to a 3/4 inch iron pipe; thence North 78° 35' West 170.4 feet to a 3/4 inch iron pipe on the east line of the County Road; thence South 09° 09' West 65.5 feet along the east line of the County Road to the place of beginning.

Application No. 54570
Permit No.

RECEIVED

JUL 27 1976

**WATER RESOURCES DEPT
SALEM, OREGON**

LUOMA, KELLEY, WOODRUFF & WOLKE
SUITE 206 PROFESSIONAL CENTER
POST OFFICE BOX 987
ROSEBURG, OREGON 97470
TELEPHONE (503) 672-5844

September 14, 1976

File 54570

Wallace G. and Imogene J. Scott
37B Cow Creek Road
Azalea, OR 97410

Dear Mr. and Mrs. Scott:

This will acknowledge your map, legal description, fees of \$30.00, and application for a permit to appropriate 0.09 cubic foot of water per second from Cow Creek for the irrigation of 7.0 acres. Your application has been filed as number 54570.

Permits will be issued for the use of water from Cow Creek and its tributaries with the understanding that water may not be available during the dry periods of the irrigation season. The available water may be needed to satisfy existing rights or meet the minimum flow standards established.

Your application is in satisfactory form for approval by the issuance of a permit.

Sincerely,

Vestal R. Garner
Water Rights Engineer

VRG:cc

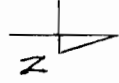

1" = 400'

T. 31 S., R. 4 W., Sec. 33

SW 1/4 SE 1/4

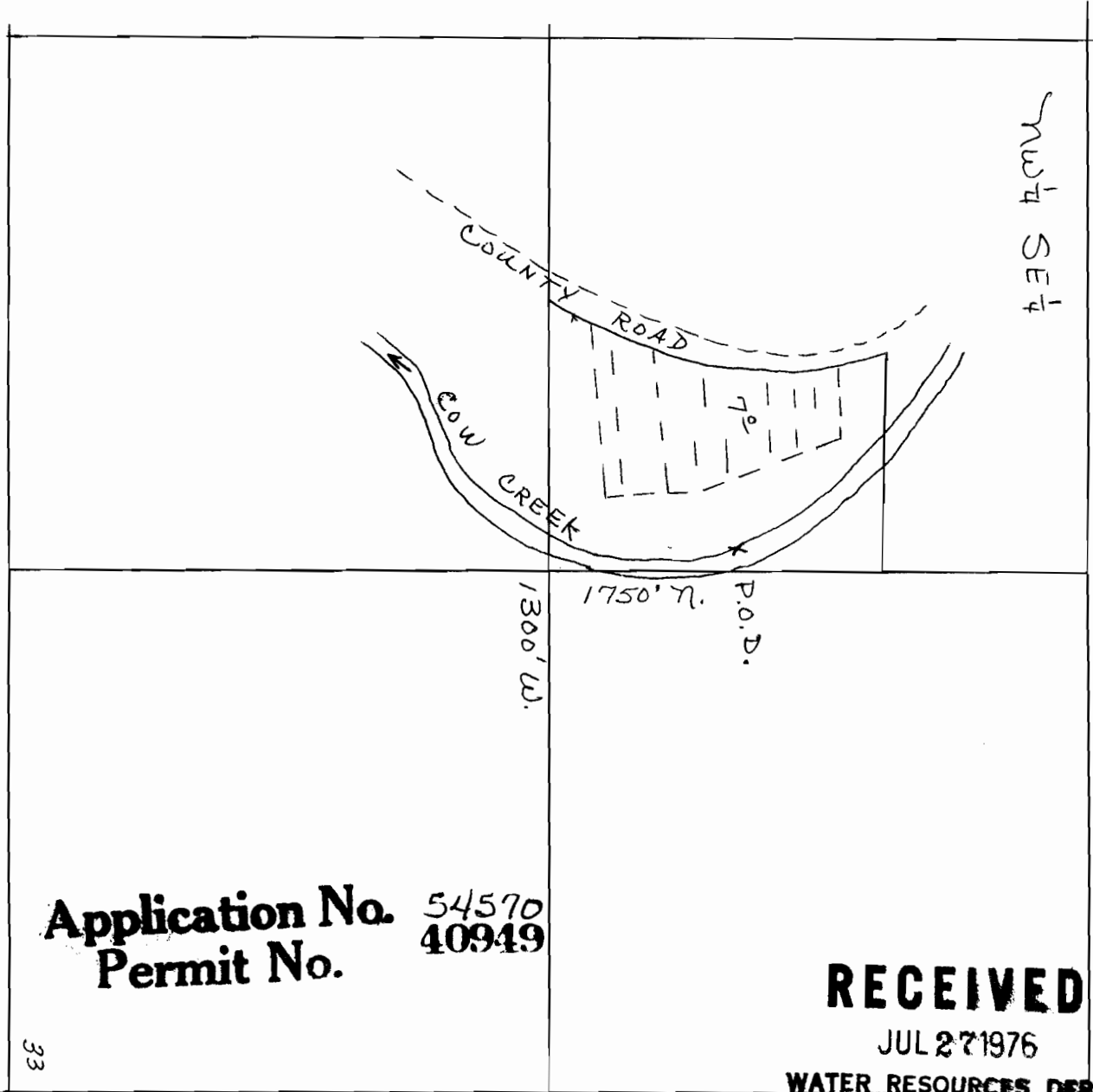

Application No. 54570
Permit No. 40949

RECEIVED

JUL 27 1976

WATER RESOURCES DEPT
SALEM, OREGON

T. 31S., R. 4W., W.M.

SEC. 33

NWSE

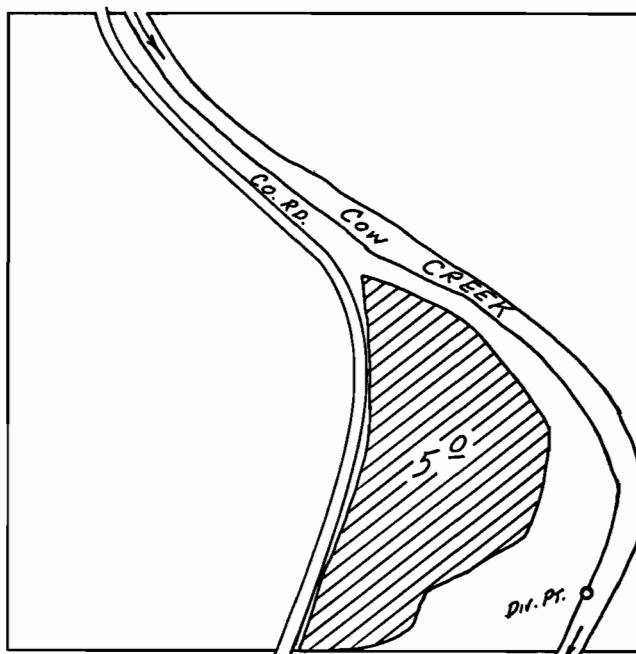

Div. Pt. Loc.: 1200' S. & 1200' E. FROM C. 1/4 COR SEC. 33

SCALE: 1" = 400'

FINAL PROOF SURVEY

UNDER

Application No. 54570... Permit No. 40949...
IN NAME OF

WALLACE G. & IMOGENE J. SCOTT

Surveyed JULY...7... 1980., by J.S. DONALDSON

NOTICE OF BEGINNING OF CONSTRUCTION

RECEIVED

WATER RESOURCES DEPT. SALEM, OREGON

I, Wallace G. Scott, the holder of Permit No. 40949

to appropriate the public waters of the state of Oregon, began the actual construction of the works described therein on the 22 day of November, 1976

Remarks: Pump-pipe purchased - pump and electrical hookup is finished.
The appropriator should state the manner of beginning construction work, number of men employed, the amount of work completed

Pump mounted on platform - Not all of pipe is purchased (very expensive)
up to the date of this statement, and any additional information which may tend to show the beginning of work in good faith.
Water for home (farm) fire system made ready - Water will reach garden.

IN WITNESS WHEREOF, I have hereunto set my hand this 5th day of March, 1977

Wallace G. Scott
(Signature of Applicant)

Box 37-B Cow Creek Rd. Azalea, Ore. 97410
(Address)

Fill out, detach and mail to the State Engineer, Salem, Oregon 97310, when construction work is begun.

still need more irrigation equipment to reach field for field irrigation - This will be a truck farm operation in time.

RECEIVED
JUN 27 1978
WATER RESOURCES DEPT.
SALEM, OREGON

IMPORTANT: This form is a notice to the State Engineer that permittee is ready to make final proof to the extent to which the water has actually been applied to the intended use under the terms of the permit. Permittee is cautioned that General Water Right will be issued based on the extent of the quantity and use as determined by the final proof inspection survey which will be made in response to the filing of this Form C.

NOTE: In the case of an irrigation permit, this Form C should not be mailed to the State Engineer until all of the land described in the permit, which it is intended to irrigate under this permit at any time, has actually been irrigated. Fill out, detach and mail to the State Engineer, Salem, Oregon 97310, when all of the water has been applied.

NOTICE OF COMPLETE APPLICATION OF WATER TO A BENEFICIAL USE

I, Imogene J. Scott, the holder of Permit No. 40949

to appropriate the public waters of the state of Oregon, completely applied the waters to a beneficial use in accordance with the terms of said permit, on the June day of 23, 1978

Remarks:

IN WITNESS WHEREOF, I have hereunto set my hand this 23 day of June, 1978

Imogene J. Scott
(Signature of Applicant)

Box 37-B Cow Creek Rd., Azalea
(Address)

NOTICE OF COMPLETION OF CONSTRUCTION

RECEIVED

JUN 2 1978
WATER RESOURCES DEPT.
SALEM, OREGON

I, Imogene J. Scott, the holder of Permit No. 40949

to appropriate the public waters of the state of Oregon, completed the construction of the works described therein on the June day of 23, 1978

Remarks:

If the works have less capacity than described in the permit, or you have definitely abandoned part of the proposed development, you should so state in order that our records may not be unnecessarily encumbered.

IN WITNESS WHEREOF, I have hereunto set my hand this 23 day of June, 1978

Imogene J. Scott
(Signature of Applicant)

Box 37-B, Cow Creek Rd., Azalea
(Address)