

T.22 S., R.46 E., SECTION 14, W.M.
 TAX LOTS 200 AND 300
 MALHEUR COUNTY, OREGON
 1"= 1320'

THE POINT OF DIVERSION IS LOCATED 3800 FT. SOUTH
 AND 2900 FT. WEST OF THE NORTHEAST CORNER OF
 SECTION 14.

RECEIVED
 MAY 10 2010
 WATER RESOURCES DEPT
 SALEM, OREGON

S-87605

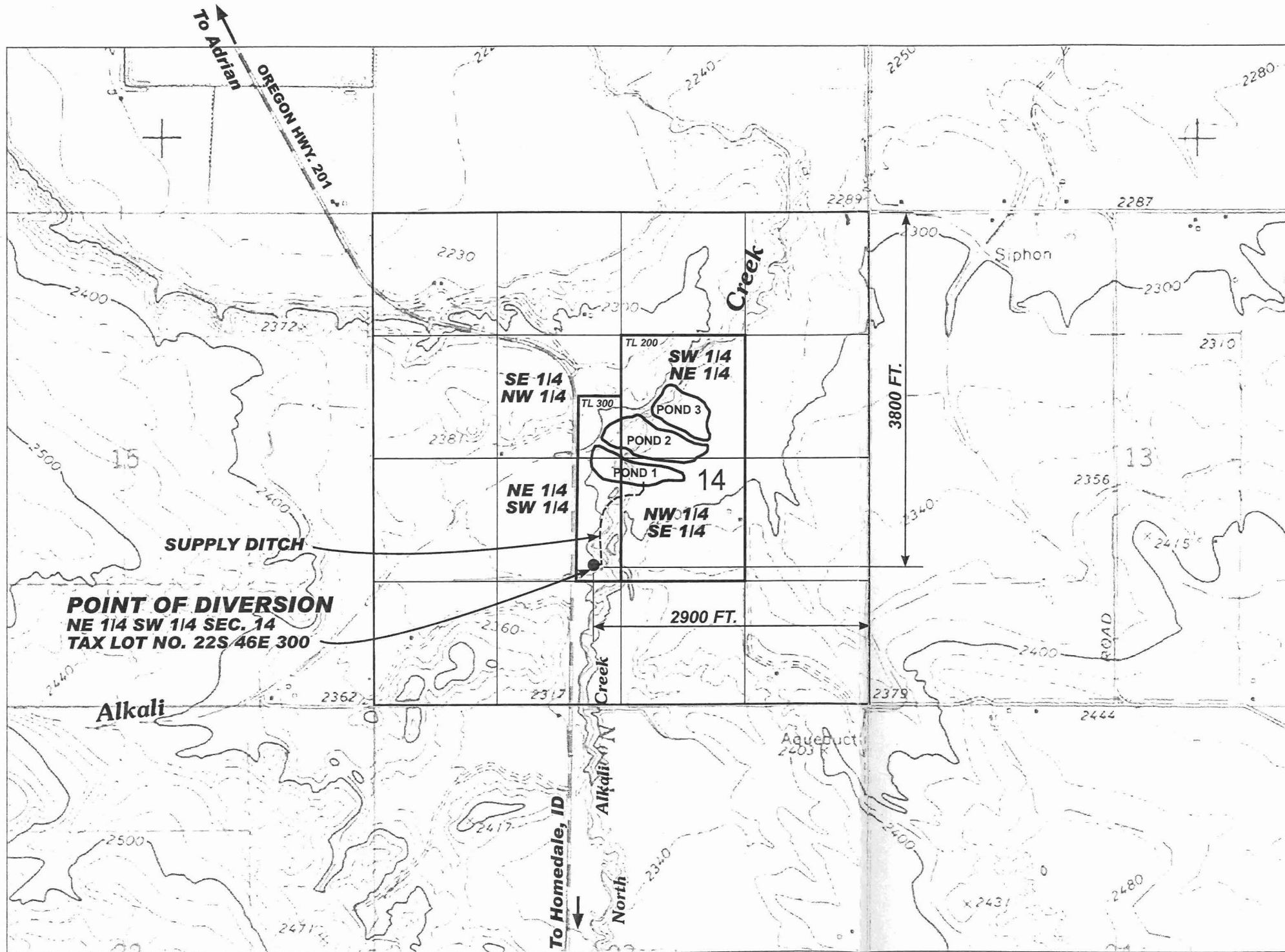

**T.22 S., R.46 E., SECTION 14, W.M.
TAX LOTS 200 AND 300
MALHEUR COUNTY, OREGON
1" = 1320'**

NOTE:
THIS MAP IS FOR THE PURPOSE OF LOCATING A WATER RIGHT ONLY AND IS NOT INTENDED TO PROVIDE LEGAL DIMENSIONS OR LOCATIONS OF PROPERTY LINES.

PLACE OF USE:

SE 1/4, NW 1/4 SECTION 14
NE 1/4, SW 1/4 SECTION 14
SW 1/4 NE 1/4 SECTION 14
NW 1/4 SE 1/4 SECTION 14

LEGEND

———— SECTION LINE
———— 1/4 SECTION LINE OR 1/16 SECTION LINE

THE POINT OF DIVERSION IS LOCATED 3800 FT. SOUTH AND 2900 FT. WEST OF THE NORTHEAST CORNER OF SECTION 14.

THE APPROXIMATE LOCATION OF THE CENTER OF THE PONDS FROM THE NORTHEAST CORNER OF SECTION 14 IS:

POND 1 (R-87481) - 2680 FT. SOUTH AND 2470 FT. WEST
POND 2 (R-87482) - 2400 FT. SOUTH AND 2280 FT. WEST
POND 3 (R-87483) - 2130 FT. SOUTH AND 2020 FT. WEST

WATER QUANTITY STORAGE AT MAXIMUM CAPACITY

POND 1 = 9.2 ACRE-FEET
POND 2 = 13.5 ACRE-FEET
POND 3 = 7.4 ACRE-FEET

TOTAL ACRE FEET = 30.1

RECEIVED

OCT 13 2009

WATER RESOURCES DEPT
SALEM, OREGON



DENNIS WERNER
ALKALI CREEK WETLANDS
PERMIT APPLICATION - ALTERNATE REVIEW
**ALTERNATE RESERVOIR APPLICATION
MAP**

FIGURE

1

S-87605

APP R-87481
R-14926

EXHIBIT "A"

Parcel 1: (Tax Lot 200,700)

Land in Malheur County, Oregon:

In Township 22 South, Range 46 East of the Willamette Meridian:

Section 14: The SW1/4 NE1/4, NW1/4 SE1/4, and a parcel of land in the SW1/4 SE1/4 more particularly described as follows:

Beginning at the Northeast corner of the SW1/4 SE1/4 which is the TRUE POINT OF BEGINNING;

thence South 729.5 feet;

thence North 73° West, 505 feet;

thence South 47° 0' West, 200 feet;

thence South 65° 5' West, 296 feet;

thence South 87° 50' West, 425 feet;

thence North 859 feet to the Northwest corner of the SW1/4 SE1/4;

thence East to the Point of Beginning.

Parcel 2: (Tax Lot 1800)

Land in Malheur County, Oregon:

In Township 22 South, Range 46 East of the Willamette Meridian:

Section 11: A parcel of land in the SE1/4 SE1/4 more particularly described as follows:

Beginning at the Southwest corner of the SE1/4 SE1/4 of Section 11;

thence East 435 feet;

thence in a Northeasterly direction to a point 534 feet East of a point 600 feet North of the Southwest corner of said SE1/4 SE1/4;

thence in a Northwesterly direction to a point 776 feet North of the Southwest corner of said SE1/4 SE1/4;

thence South to the Point of Beginning.

ALSO the SW1/4 SE1/4, EXCEPTING THEREFROM a parcel of land described as follows:

Beginning at a point 544 feet South of the Northeast corner of the SW1/4 SE1/4 of Section 11;

thence in a Northwesterly direction to a point 100 feet South of the Northwest corner of said SW1/4 SE1/4;

thence North 100 feet;

thence East 1320 feet;

thence South 544 feet to the Point of Beginning.

Section 14: NW1/4 NE1/4, NE1/4 NW1/4,

EXCEPTING THEREFROM a parcel deeded to the State of Oregon, by and through its State Highway Commission, by deed dated January 28, 1947, recorded Mar, 17, 1947, in Book 70, Page 183, Deed Records, for highway right of way.

ALSO a parcel of land in the SE1/4 NW1/4 more particularly described as follows:

Beginning at the Northeast corner of the SE1/4 NW1/4 of Section 14;

thence South along the East line of said SE1/4 NW1/4, 671.3 feet;

thence West 460 feet;

thence North 0° 25' East, 200 feet;

thence North 30° 54' West, 535 feet to the North boundary line of said SE1/4 NW1/4;

thence East along said North boundary line 716 feet to the Point of Beginning.

Parcel 3: (Tax Lot 300)

Land in Malheur County, Oregon, as follows:

In Township 22 South, Range 46 East of the Willamette Meridian:

Section 14: A parcel of land in the South 1/2 SE1/4 NW1/4 and NE1/4 SW1/4 described as follows:

Beginning at the Southeast corner of the said South 1/2 SE1/4 NW1/4;

thence North along the East boundary thereof, 650 feet to a point 671.3 feet South of the Northeast corner of the SE1/4 NW1/4;

thence West 460 feet;

thence South 0° 29' West, to a point on the South boundary of the said NE1/4 SW1/4, said point being 476 feet West of the Southeast corner thereof;

thence East, along the South boundary, 476 feet;

thence North along the East boundary of the said NE1/4 SW1/4, 1322 feet to the point of beginning.

EXCEPTING THEREFROM any portion thereof, lying within the boundaries of the Adrian-Homedale Highway No. 201 right of way.

RECEIVED

JUN 26 2009

WATER RESOURCES DEPT
SALEM, OREGON

S-87605