

SECTIONS 25 and 36 T.32S. R.6W. W.M.
DOUGLAS COUNTY
Scale 1" = 1000'

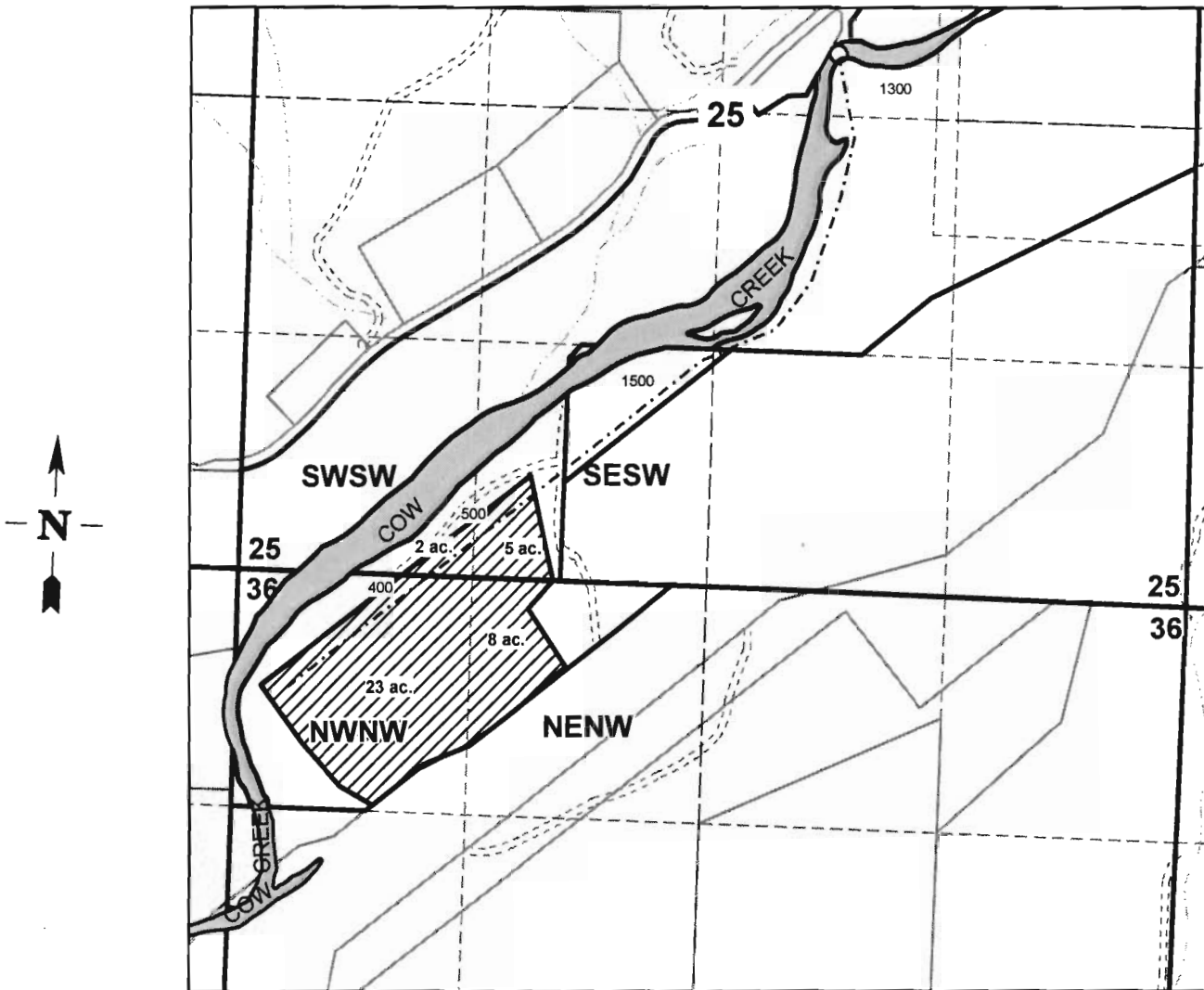

Point of Diversion is located 330 ft. North and 650 ft. East of the center of Section 25.

RECEIVED
MAY 17 2010
WATER RESOURCES DEPT
SALEM, OREGON

S-87613

SECTIONS 25 and 36 T.32S. R.6W. W.M.
DOUGLAS COUNTY
Scale 1" = 1000'

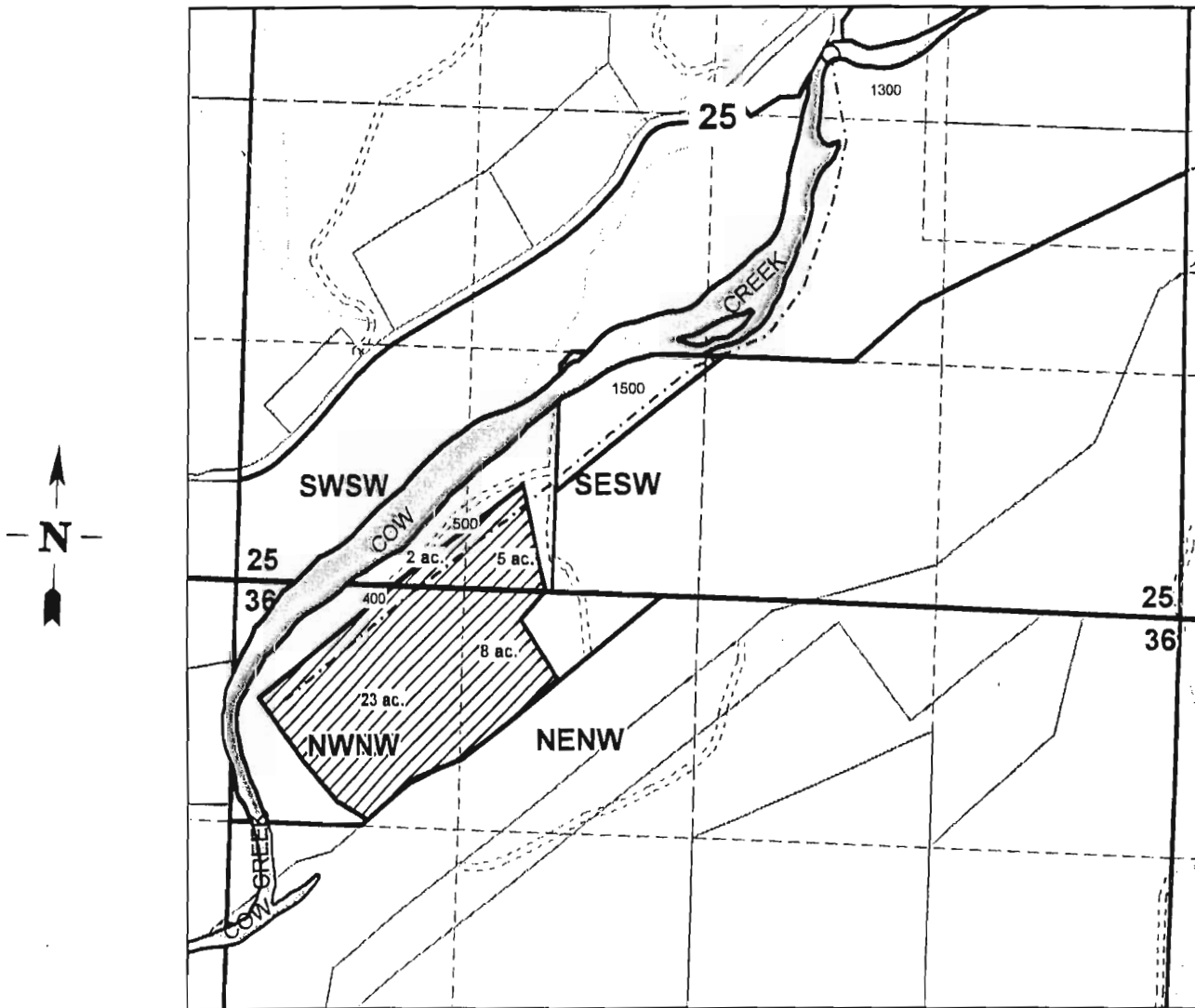

Point of Diversion is located 330 ft. North and 650 ft. East of the center of Section 25.

RECEIVED

MAY 17 2010

WATER RESOURCES DEPT
SALEM, OREGON

S-97613