

**ANDERSON ENGINEERING AND SURVEYING, INC.**

PROFESSIONAL ENGINEERS AND LAND SURVEYORS

17681 Hwy. 395, Lakeview, Oregon 97630  
(541) 947-4407 Fax (541) 947-2321  
www.andersonengineering.com

April 26, 2010

Kerry Kavanagh, Water Right Application Caseworker  
Oregon Water Resources Department  
North Mall Office Building  
725 Summer Street NE, Suite A  
Salem, Oregon 97301-1271

**RE: FILE G-16989  
CITY OF MERRILL**

Dear Ms. Kavanagh;

Enclosed please find some photographs of the City of Merrill well that a Proposed Final Order was issued February 16, 2010. Part of the requirements of the final order was to ensure that the well complied with current well construction standards.

After inspecting the well it was determined that the well is equipped with an air line for water level measurement. However, no access port is installed into the side the casing. The well is located in a well house with a concrete floor and concrete pump base as you can see in the attached photographs. We will remove a portion of the concrete floor and install a slant tube access port.

I did not see any other issues that need to be addressed on this well other than the access port to meet current standards.

Please let me know if you feel this will be satisfactory and we will schedule the work.

Sincerely;

Darryl Anderson  
PE, PLS, CWRE

cc: City of Merrill

Enclosures

**RECEIVED**

**APR 29 2010**

**WATER RESOURCES DEPT  
SALEM, OREGON**

**City of Merrill**  
**WATER RIGHT APPLICATION**  
Inspection Photographs  
# G-16989

Job: 2007.102  
Date: 03/31/2010

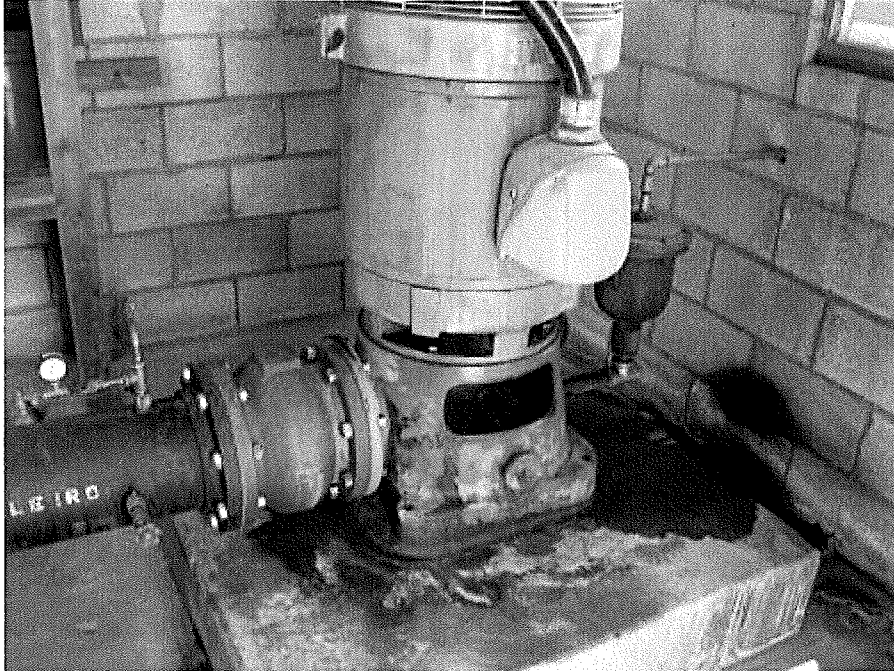

**PUMP BASE OVER WELL**

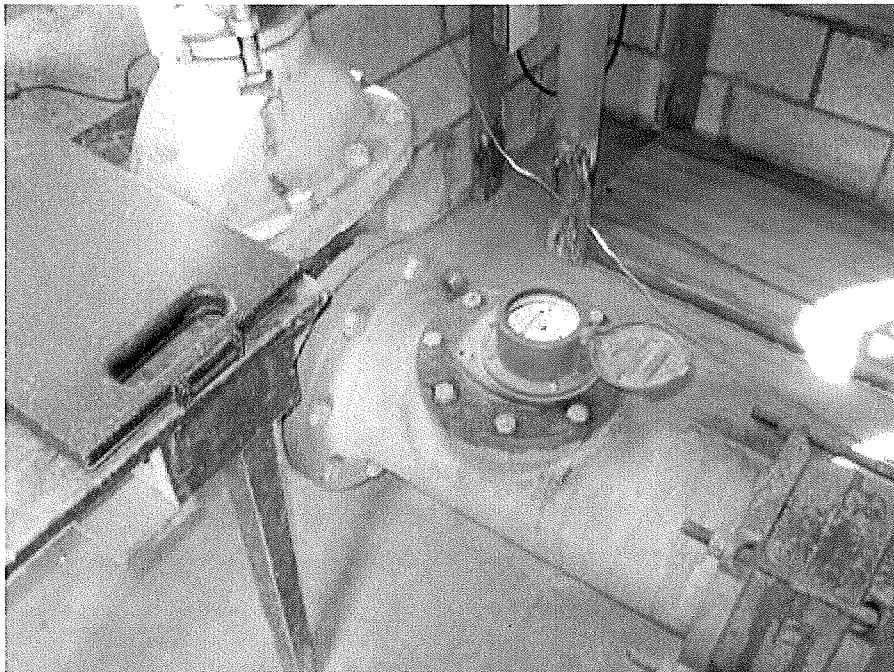

**FLOW METER**



Anderson Engineering & Surveying, Inc.  
P.O. Box 28  
17681 Hwy 395  
Lakeview, Oregon 97630

**RECEIVED**  
APR 29 2010  
WATER RESOURCES DEPT  
SALEM, OREGON